Tonight: Clear, cool
Tuesday: Sunny

Victoria Times

Classified 386-2121
News 382-3131

96th YEAR, No. 77 ★ ★ VICTORIA, BRITISH COLUMBIA, MONDAY, SEPTEMBER 10, 1979 20 CENTS DAILY, 30 CENTS SATURDAY

Bank rates hit 13% record

Times News Services

Moving quickly on the heels of Friday's Bank of Canada lending rate increase, Canadian chartered banks today set prime lending rates at an all-time high of 13 per cent.

The Royal Bank of Canada was first to make the jump from 12½ per cent, effective immediately and the other banks were quick to follow suit.

The chartered banks also announced increases of 0.25 per cent to 10.25 per cent on true non-chequing savings accounts retroactive to Sept. 1. The banks will add another 0.5 per cent to 10.50 per cent Oct. 1.

Prime is the rate which banks charge their blue-chip corporate borrowers. It is normally kept three-quarters of one per cent above the central bank rate, which went up to 12.25 per cent at the start of business today.

The U.S. base lending rate moved up to to 13 per cent from 12¾ per cent, effective immediately. The rate is the one at which the bank lends U.S. funds in Canada.

The Royal Bank of Canada also announced an increase in mortgage rates, up one-half of one per cent from an increase last Friday.

Effective immediately, three-and-five-year regular mortgages go up to 12¾ per cent for conventional and to 12½ per cent for NHA, while closed mortgages go up to 13¼ per cent for conventional and 13 per cent for NHA.

Closed mortgages are those which allow the borrower to speed up payments.

The president of the Canadian Chamber of Commerce said today long-term borrowers will be hardest hit by the current round of interest rate rises.

Sam Hughes said the short-term borrower has a better break because his borrowing rate will come down when interest rates do.

"It's an advantage he's got over the long-term borrower," Hughes said. "A lot of people are obviously looking at the short-term market."

Interest rates will keep rising until the United States begins controlling inflation, he added.

The executive vice-president of the Conseil du Patronat du Quebec, the province's federation of employer associations, echoed Hughes' last remark when he said higher interest rates can always be passed on to the consumer.

"It is not one-half of one per cent which will keep down investment," Dufour said. "There is a certain

See BANK page 18

Jobless funds scheme simmers

TORONTO (CP) — The possibility of further reductions in Canada's unemployment insurance program has drawn condemnation from labor and the New Democratic Party and praise from business leaders.

Ed Broadbent, federal NDP leader, said Saturday the Progressive Conservative government's study is "dangerous in its implications."

In a story Saturday, *The Star* said the Conservative government is reviewing ways of cutting unemployment insurance benefits, particularly to seasonal workers, people who quit their jobs or are fired and those out of work due to sickness or pregnancy.

The newspaper also said the federal government is looking at the possibility of giving unemployed people bare subsistance and is studying whether the earnings of other family members should be taken into consideration in determining the amount.

Broadbent said the emphasis should be on job creation, citing a recent report by the Conference Board in Canada, which indicated that next year only 10,000 new jobs will be created in the country.

"That's not enough for one of our large cities let alone for the country," he said.

Clifford Pilkey, president of the Ontario Federation of Labor, labelled further reductions counter-productive.

"The answer is to start a job creation program to get people off unemployment insurance, not to reduce benefits," Pilkey said.

However, Sam Hughes, president of the Canadian Chamber of Commerce, said changes are necessary because his organization has long felt that the present system of unemployment insurance discourages people from working.

Whitecaps' John Craven lets rejoicing fans touch trophy during victory parade

Whitecaps fever reigns

VANCOUVER (CP) — They threw confetti and waved banners, sang songs and screamed over and over again what everyone within earshot already knew — the Vancouver Whitecaps are number one.

Children climbed on their fathers' shoulders to get a better look. Teenage girls screamed and enthusiasm ran roughshod over police attempts at crowd control.

And the Whitecaps loved every minute of it as tens of thousands of people jammed downtown streets Sunday to cheer Vancouver's first major professional championship team since the British Columbia Lions won the Grey Cup in 1964.

"I expected a reception, but this is beyond my wildest dreams," said Vancouver native Bob Lenarduzzi after he and his team-mates, swilling beer and champagne in the backs of pickup trucks, had taken more than an hour to inch their way over a three-kilometre parade route.

"Even if you won the (English) Cup final," said goalie Phil Parkes, "there'd be nothing like this."

The Whitecap wave, which started as a ripple six seasons ago when the club joined the league, hit tidal wave proportions with Sunday's welcome.

The hometown enthusiasm supplied what was lacking Saturday when the Whitecaps beat Tampa Bay Rowdies 2-1 before a mostly hostile Soccer Bowl crowd in East Rutherford, N.J., just outside New York.

The crowd, most of them New York Cosmos fans, were still bitter about the Whitecaps win over the Cosmos in the National Conference final a week before. But despite the boos, the Whitecap wave rolled on.

Despite police warnings to go downtown instead, about 1,500 people showed up at the airport. The crowd, ignoring normal airport procedure, pushed past barriers and climbed onto luggage carousels, pressing against the door through which the team was to enter. When defender Buzz Parsons finally came into view with the Soccer Bowl trophy held over his head, the day's chaotic tone was set.

People stood in knots along the 12-km route into the city, waving as the Whitecap bus, escorted by police on motorcycles, sped by with the trophy displayed in its window. Crowd estimates ranged to 60,000.

After the parade, police escorted the team onto a stage at Robson Square. The cheers of the crowd drowned out most of the speech attempts, but it didn't really matter. What Carl Valentine tried to tell them was all they wanted to hear anyway.

"You are the number one fans," he shouted, "and we are the number one team."

U.K. industry hit by strikes

LONDON (Reuter) — A wave of strikes shut down much of British industry today, forced the closure of Manchester Airport and paralysed a key Royal Navy base.

More than a million engineering workers staged a work stoppage over a pay claim, closing industrial plants throughout the country in their second official two-day stoppage this month.

Manchester Airport, the most important in industrial northwest England, was forced to close because of a strike by 34 fire officers in support of a pay claim.

At Devonport, southwestern England, Britain's largest Royal Navy base was crippled when civil servants who man the gates, railway installations and power plants, walked out to back their wage demands.

Viets breaking refugee vow?

HONG KONG (UPI) — A boat crammed with 651 refugees arrived in Hong Kong tonight, providing dramatic evidence that Hanoi has failed to halt the exodus of the boat people.

The latest arrivals first touched land in the nearby Portugese territory of Macao, but were towed back to sea by marine police who pointed them in the direction of Hong Kong.

Authorities in the British crown colony said the refugees would not be allowed to land until an investigation into the circumstances of their leaving Vietnam was made.

Earlier today, a 60-foot motorized junk carrying 289 Vietnamese arrived in Hong Kong harbor, bringing the day's refugee total to 940.

Despite Hanoi's pledge at the Geneva conference in July that it would "turn off the tap" on the exodus of refugees, an increasing number of Vietnamese have been rescued at sea or arrived safely in Southeast Asian ports in recent days.

In Hong Kong alone, 2,052 refugees have arrived this month — 1,699 of them in the past week. Officials said more than 67,000 Vietnamese now were being cared for in Hong Kong's crowded refugees camps.

ON THE INSIDE

Stumpage overhaul urged

The provincial government is keeping logging relatively unprofitable despite low stumpage rates, says forestry expert Peter Pearse. Page 6.

McKinnon left in the dark

Defence Minister Allan McKinnon says he was never shown a confidential government report related to negotiations for the purchase of a new jet fighter. Page 17

SPORTS

Championships came to British Columbia in style at the weekend.

Vancouver Whitecaps, playing before a crowd of more than 50,000 in New York's Giants Stadium, defeated Tampa Bay Rowdies 2-1 Saturday to claim the North American Soccer League title. Story on page 12.

A few hours later, it was Victoria Shamrocks' turn. The Irish nipped Peterborough Red Oaks 13-12 on rookie Jim Boyd's goal with 10 seconds remaining to bring the Mann Cup, emblematic of the Canadian senior lacrosse championship, to Victoria for the first time in 22 years. Page 12.

And a third championship came to B.C. when the provincial under-16 side, made up of players from Vancouver and Victoria districts, won the Western Canadian youth crown at Burnaby. Page 12.

It also was a good weekend for B.C. Lions, who won their seventh game in nine starts by beating Winnipeg Blue Bombers 17-15 (page 12), and John McEnroe and Tracy Austin, the new U.S. Open tennis champions (page 13).

INDEX

Births	24	Entertainment	16-18
Capital Scene	38	Family	20, 21
Classified	24-36	Finance	8, 9
Comics	23	Gardening	38
Deaths	36	Sports	10-15

Dollar exchange

U.S. dollar at banks this morning bought $1.1620 Canadian, according to the Victoria Visitors Information Bureau.

Muzorewa, Mugabe face-to-face in U.K.

LONDON (AP) — British Foreign Secretary Lord Carrington formally opened the Zimbabwe Rhodesia peace talks today, insisting the warring parties reach agreement on a new constitution for the African territory before deciding who will control the army.

The talks opened on schedule despite last-minute objections by one faction of the black nationalist guerrillas to being seated opposite the war-torn territory's first black prime minister, Bishop Abel Muzorewa, and leaders from the previous white minority government.

After the talks began behind closed doors at Lancaster House, a British foreign office spokesman said the opposing delegates sat down as Britain arranged — facing each other.

"The constitution is the fundamental problem to which we must address ourselves," Carrington told the two sides, whose main preoccupation is who will control the national security forces after any internationally acceptable agreement.

Carrington said progress toward agreement on political issues would mean "progress toward removing the causes of the war."

Just before the talks began, guerrilla chief Robert Mugabe urged Britain to set up a transition administration in Zimbabwe Rhodesia giving a "predominant" role to the guerrillas, but including Britain and representatives of Muzorewa's black-dominated administration.

The Mozambique-based forced of Mugabe and the Zambia-based forces of Joshua Nkomo have been fighting seven years for control of the territory. The two men are co-leaders of the Patriotic Front guerrilla alliance.

Mugabe told a BBC interviewer that the communist-armed guerrilla forces should form the "core" of the new army. But unlike many of his top aides and Nkomo himself who often demand the total dismantling of the country's white-led army and air force, Mugabe said: "We do agree to include desirable elements from the other side."

He would not elaborate. The current Rhodesian regular army is 80 per cent black and regarded as one of the most efficient in Africa.

Mugabe described Muzorewa, whom he regards simply as a black front with power retained by whites, as on the "verge of defeat."

U.S. envoy to Canada named

WASHINGTON (CP) — President Carter today announced he has nominated Kenneth Curtis, former governor of Maine, to be the new U.S. ambassador to Canada.

Curtis, whose nomination must be approved by the Senate, would replace Ambassador Thomas Enders.

The Senate foreign relations committee is expected to arrange a confirmation hearing soon. Enders is likely to be reassigned to a European post.

Curtis, 48, a Carter confidant who returned to private law practice in 1978 after a stormy year as chairman of the Democratic party, said earlier this year that if he was appointed ambassador to Canada, he expected to try to learn French.

Sasquatch in Asia?

MOSCOW (AP) — Amateur mountain climbers in Soviet Central Asia discovered the clear footprints of what they said are giant human-like creatures similar to the Sasquatch, the fabled creature of the North American west coast, a Soviet youth newspaper reports.

A special correspondent for the newspaper Komsomolskaya Pravda, accompanying an expedition during August in the Gissar Mountains in Tadzhikistan province, wrote two weekend articles in which he described finding the prints of two barefoot creatures near the group's campsite.

"I clearly saw four traces of bare feet," reporter Igor Burtsev said. "Two were heading in the direction of the camp, two away from it. The length of the pace was 120 centimetres, twice as long as the average human pace."

Six days later, Burtsev reported, the expedition found "a huge, clear trace. . . . It would have been impossible for a man to have left it. The length of the foot was 34 centimetres, the width 16 centimetres across the toes."

After a plaster cast was made of the imprint, analysis showed that "it resembles American traces of huminoids, although there are some small details that are different," Burtsev wrote.

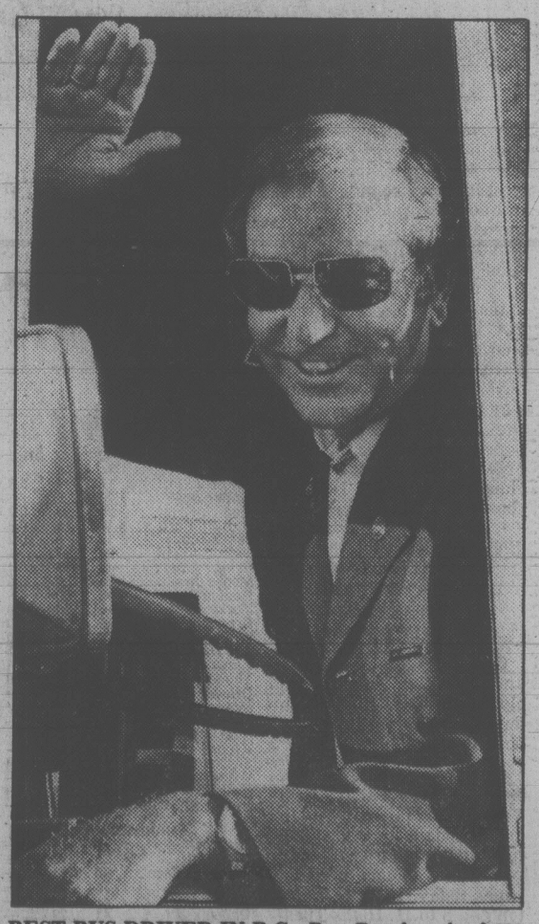

BEST BUS DRIVER IN B.C., Ray Rombough of 830 Roy Road, wheeled away with all the trophies in the B.C. Bus Roadeo in Vancouver on Sunday. Rombough, 46, manoeuvred through various obstacle courses to get 722 points out of a possible 800. He'll compete against the best from all over the U.S. and Canada in New York City later this month. Rombough, who works the Oak Bay and Crosstown routes, has had a perfect driving record since he signed on in Victoria in 1973. (Bill Halkett photo)

Planets hold 'seeds of life'

WASHINGTON (UPI) — A noted biochemist today reported the strongest evidence yet that seeds of life exist throughout the solar system and that life on Earth apparently dates back 3.8 billion years.

Providing new insights into the life's origins, two reports by Dr. Cyril Ponnamperuma strengthen the idea that chemical evolution led to the development of life on Earth, and narrow the gap from 1.2 billion to 800 million years for the time it took for living things to develop from Earth's primordial seas.

Ponnamperuma, director of the University of Maryland's Laboratory of Chemical Evolution, said he and co-workers have found extra-terrestrial amino acids in two meteorites preserved in pristine condition by the deep freeze conditions of Antarctica.

Amino acids are chemical compounds that are basic constituents of proteins, which in turn are essential parts of living things. Ponnamperuma told a national meeting of the American Chemical Society that six of 11 amino acids in one meteorite and six of 15 in the other were clearly formed by non-biological processes.

The meteorites, both believed to come from the asteroid belt between Mars and Jupiter, are 4.6 billion years old. That means they date back to the beginning of the solar system, when the Earth and the other planets formed out of gas and dust.

"With our work on the Antarctic meteorites, we have found a classic example of some of the processes before life began in the universe," Ponnamperuma said at a news conference preceding his report to the chemical society.

"The processes of chemical evolution appear to be common in the solar system. The hypothesis that has been postulated for the origin of life, that is, the formation of organic compounds under pre-biotic conditions, has been verified somewhere else."

Although the meteorite results do not mean life exists elsewhere, it increases the chances that extra-terrestrial life could have evolved under the right conditions.

The first identification of amino acids of non-Earthly origin was made by Ponnamperuma in 1970 from a carbonaceous meteoride that fell near Murchison, Victoria, Australia, in 1969. That meteorite, however, had been contaminated by Earth organisms while the Antarctic meteorites were "clean." Ponnamperuma said the organic analyses of the insides and outsides of the meteorites were identical.

"So what this tells us then is that life is as old as the oldest sediments on the Earth," he said.

The oldest known evidence of life on Earth previously had come from South African rocks 3.4 billon years old.

NDP wing of council attacked

The only declared candidate in the civic election today blamed left-wingers on city council for obstructing development.

Council is increasingly dominated by aldermen Robin Blencoe, William McElroy and Larry Ryan, 19-year-old businessman Dermod Travis told a press conference.

He claimed there are half a dozen projects which should have gone ahead but are stalled because of this group's opposition.

"I think they've slowed development down — not just buildings," said Travis.

The three aldermen, all members of the New Democratic Party, have moved towards the community associations and their lobbyists have considerable influence on civic affairs, he said.

Travis said he is a middle-of-the-road candidate.

THE OUTCASTS

by Ben Wicks

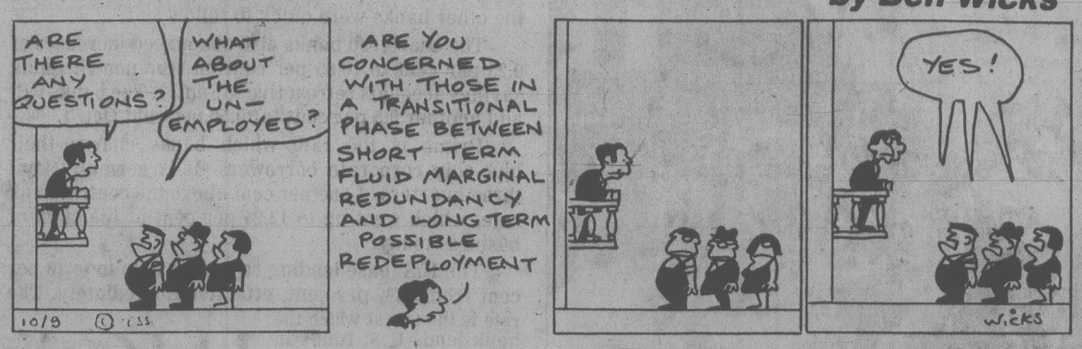

Gold pushes up again

LONDON (UPI) — Gold pushed up once again on the London and Zurich markets today and one Swiss dealer predicted it could reach $400 by the end of the year. The dollar opened marginally lower on most money markets.

Gold opened at $337.625 in Zurich, compared with $330.00 at Friday's close. In London, it opened at $336.625 compared with $331.375 Friday.

"Speculation took over again when the market opened Monday, forcing gold up once more. I think gold could reach $340 by the end of the month and $400 by the end of the year," one Swiss dealer said.

"We will never see $200 again. At the moment there is no sign that things will ease up."

In London, a dealer for bullion broker Samuel Montagu said gold remained "very quiet" with the price hovering around the fixing of $333.25 - $333.50 much of the time.

STEWARTS RESTAURANT
388-7021
7-10

Last call for
WHITE PAGE LISTINGS
Victoria and Area Directory

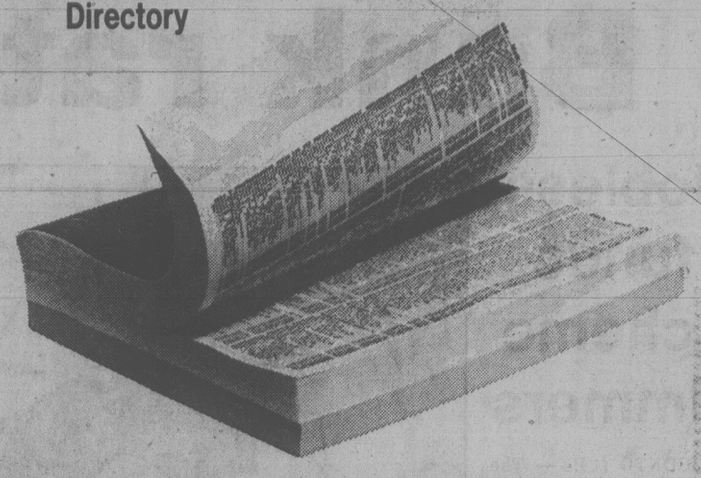

HERE'S YOUR LAST CHANCE TO CHECK YOUR LISTING FOR THE NEW TELEPHONE DIRECTORY!
THE YELLOW PAGES SECTION has already closed.
THE ALPHABETICAL (White Pages) SECTION is closing NOW.
So, please check your listing right away — and call us if you wish to make any changes.
Have you thought of listing other members of your family?
Adding the names and positions of key employees — or other firms you represent?
CHARGES APPLY FOR CHANGES AND EXTRA LISTINGS.
FOR INFORMATION CALL OUR BUSINESS OFFICE.
B.C. TEL

The Weather

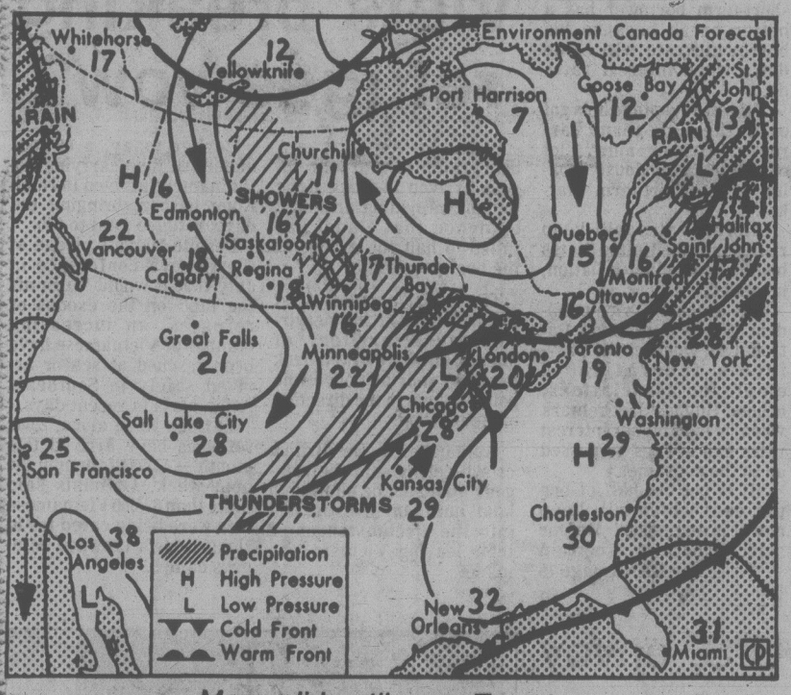

Map valid until noon Tuesday

A ridge of high pressure continues to slowly build over B.C. from the southwest in the wake of a disturbance currently moving across the B.C. interior. Cloudy skies overnight over some southwestern areas of B.C. will give way to sunny skies today. Over central B.C., cloudy skies and showers will gradually dissipate during the next two days as drier air works its way to the B.C. interior. On the coast, minor disturbances heading for the Gulf of Alaska will give some cloudy periods and isolated showers to the north coast.

ENVIRONMENT CANADA WEATHER OFFICE
10 A.M. FORECASTS
Valid Until Midnight Tuesday

Greater Victoria: Today and Tuesday, sunny with cloudy periods. Highs both days near 21. Overnight lows near 10.

Greater Vancouver, Lower Fraser Valley, East Vancouver Island: Today and Tuesday, some morning fog patches otherwise sunny with some cloudy periods. Highs today, 19 to 22. Lows tonight, 8 to 11. Highs Tuesday, 20 to 24.

North and West Vancouver Island: Today and Tuesday, sunny with cloudy periods except northern coastal area which will be cloudy with a chance of a shower. Highs both days from 18 along the coast to 22 inland. Overnight lows 8 to 11.

TEMPERATURES

	Max.	Min.	Prcp.
Yesterday			
Victoria	17	11	1.0
Normal	20	11	
One Year Ago			
Victoria	16	12	trace
Across Canada			
Prince Rupert	16	10	12.0
Prince George	17	8	1.0
Port Hardy	20	7	1.5
Terrace	15	12	3.9
Comox	18	9	1.0
Vancouver	20	10	0.4
Kamloops	21	11	0.5
Cranbrook	18	6	—
Williams Lake	18	6	—
Fort Nelson	12	5	2.4
Peace River	13	7	1.0
Edmonton	12	7	17.0
Jasper	14	6	—
Calgary	17	7	5.8
Lethbridge	20	8	—
Medicine Hat	24	10	0.2
N. Battleford	16	6	0.8
Saskatoon	17	6	0.2
Swift Current	23	7	—
Prince Albert	15	7	0.4
Moose Jaw	21	9	0.6
Regina	18	10	1.8
Yorkton	16	10	1.8
Brandon	15	8	2.0
Winnipeg	18	9	2.0
The Pas	13	7	3.5
Kenora	18	7	0.1
Thunder Bay	19	9	3.0
Ottawa	15	10	—
Montreal	16	8	trace
Quebec	16	6	—
Charlottetown	17	10	—
Fredericton	20	5	—
St. John's	11	8	13.4
Whitehorse	14	0	—
Yellowknife	13	7	—
Inuvik	8	4	—
United States			
Seattle	21	10	—
Portland	23	12	—
San Francisco	27	14	—
Los Angeles	34	21	—
Las Vegas	41	24	—
Phoenix	42	29	—
Chicago	23	17	—
New York	22	15	—
Miami	29	24	—

World Temperatures
Amsterdam 21, 12; Athens 32, 19; Bahrain 38, 31; Bangkok 33, 28; Beirut 32, 22; Belgrade 25, 14; Berlin 19, 14; Bogota 19, 9; Brussels 20, 11; Buenos Aires 19, 13; Cairo 30, 19; Caracas 31, 20; Copenhagen 15, 10; Frankfurt 24, 15; Geneva 22, 15; Helsinki 17, 12; Hong Kong 29, 25; Honolulu 30, 23; Jakarta 33, 24; Jerusalem 28, 16; Johannesburg 19, 3; Kiev 14, 9; Kuala Lumpur 31, 23; Lima 18, 15; Lisbon 29, 16; London 23, 15; Madrid 32, 17; Manila 32, 23; Mexico City 20, 13; Moscow 12, 9; New Delhi 36, 26; Nicosia 33, 17; Oslo 9, 7; Perth 16, 10; Rio 24, 13; Rome 12, 21; San Juan 30, 25; Sao Paulo 20, 12; Seoul 27, 15; Singapore 32, 25; Stockholm 16, 12; Sydney 25, 13; Taipei 30, 23; Tel Aviv 28, 22; Tokyo 29, 22; Vienna 22, 16.

CITY'S WEATHER RECORD

Sunshine Sept.	33.2 hrs.
Last September	27.3 hrs.
Normal (30 years)	74.8 hrs.
Sunshine, 1979	1891.1 hrs.
Last year	1767.0 hrs.
Normal (30 yrs.)	1776.0 hrs.
Precipitation Sept.	22.2 mm
Last September	19.9 mm
Normal (30 years)	5.0 mm
Precipitation, 1979	206.1 mm
Last year	206.1 mm
Normal (30 years)	350.9 mm

Sunrise, Sunset
Tuesday
(Pacific Daylight Time)
Sunrise 06:44 Set 19:36

Moonrise, Moonset
Tonight
(Pacific Daylight Time)
Moonrise 21:20 Set 11:42

TIDES AT VICTORIA
(Tides listed are Pacific Standard Time)

	Time	Ht	Time	Ht	Time	Ht	Time	Ht
	H M	Ft.	H M	Ft.	H M	Ft.	H M	Ft.
10	0530	7.2	1110	5.2	1725	8.6		
11	0020	3.3	0720	6.9	1155	6.1	1805	8.5
12	0125	3.3	1015	7.1	1250	6.8	1845	8.4
13	0225	3.3	1200	7.4	1350	7.3	1930	8.1
14	0350	3.4	1320	7.7	1605	7.6	2005	7.9

TIDES AT SOOKE

	Time	Ht	Time	Ht	Time	Ht	Time	Ht
	H M	Ft.	H M	Ft.	H M	Ft.	H M	Ft.
10	0430	8.1	1015	5.3	1640	9.5	2335	3.9
11	0540	7.7	1045	6.1	1705	9.5		
12	0030	4.0	0710	7.4	1145	6.8	1800	9.3
13	0135	4.1	1000	7.4	1240	7.3	1845	9.1
14	0245	4.2	1130	7.7	1345	7.6	1940	8.9

TIDES AT FULFORD HARBOUR

	Time	Ht	Time	Ht	Time	Ht	Time	Ht
	H M	Ft.	H M	Ft.	H M	Ft.	H M	Ft.
10	0115	3.9	0755	9.6	1325	6.2	1925	10.6
11	0215	3.7	0910	9.5	1420	7.2	2005	10.3
12	0305	3.6	1040	9.6	1530	8.0	2050	9.9
13	0405	3.7	1200	9.8	1715	8.4	2130	9.5
14	0510	3.8	1320	10.1	1855	8.4	2130	9.5

INTRODUCING
CANADA'S GOLD MAPLE LEAF

30 mm diameter 1 troy oz. 999 pure gold

Perhaps the purest gold coin you can buy.

Now, from the world's third largest producer of gold, comes a new bullion coin that allows you to build your own gold reserves. The Gold Maple Leaf.

Issued by the Royal Canadian Mint, with the authority of the Government of Canada, the Gold Maple Leaf sets new standards in purity. One troy ounce: 999/1000 fine. As a legal tender coin, the Gold Maple Leaf is unique in that it contains nothing but gold.

This extraordinary issue of five million coins is being distributed world-wide over three years, and will utilize most of the gold production of Canada for that period.

The program symbolizes a commitment by the Canadian Government to the increased development of its natural wealth, especially gold.

The value of the Gold Maple Leaf coin is related directly to the price of gold, as reported in your daily newspaper.

The official distributors in Canada are The Bank of Nova Scotia and the Canadian Imperial Bank of Commerce. But you can also obtain coins through selected banks. trust companies, investment brokers, and coin dealers.

We invite you to do so.

Share in our good fortune

Royal Canadian Mint / Monnaie royale canadienne

People

Miss Lillian booed for BBQ boo-boo

U.S. presidential mother **Lillian Carter** was first greeted with silence, then a smattering of boos from among 1,000 Democrats at a chicken barbeque in Nashua, N.H. when she spoke of Massachussetts senator **Edward Kennedy's** snowballing but as-yet undeclared candidacy for the 1980 presidential race.

PREWITT
. . . God gave win

"If he does run, I wish him all the luck in the world," she said. "I hope to goodness nothing happens to him. I really do."

The 81-year-old Miss Lillian, sharing the podium with California governor **Jerry Brown** and draft-Kennedy leader **Dudley Dudley**, continued:

"I don't know whether you are booing me or him, but don't you boo either one of us."

Key Carter supporters were troubled.

"She really screwed it up," said one. "She has got to get her act together."

Her apparent reference to the assassinations of **John and Robert Kennedy** overshadowed the much-publicized arrival of Brown, who Miss Lillian described as "a very courageous man" for daring to challenge her son.

While no one is certain what size foot the U.S. First Mother put in her mouth, it was a size-8 gumboot B.C. native **Eugene Sturby** of Hudson Hope flung 118 feet to win the world Wellie-hurling championship in London, England.

The 24-year-old University of Calgary phys ed student won $265 in sports equipment for the foot — rather, feat.

Miss Mississippi, now the new Miss America, says she will give 10 per cent of her $70,000 booty to God for her two "miracles" — walking again after a crippling childhood accident and winning the Miss America Pageant.

"God is the instigator of this whole thing," said **Cheryl Prewitt** after defeating 49 other contestants for the 1980 title.

A 1968 car crash left her in a body cast and wheelchair for eight months and although medics said she would not walk again, the 22-year-old contest winner said her prayers allowed her to do so.

In 1974, she said, she went to a revival meeting where 300 other believers joined to ask that her shorter left leg grow to match her right.

"I was sitting there very calmly; we prayed and we asked," she said. "I sat and watched my leg grow out instantaneously two inches."

For years, unwanted relics of attic and basement have gone to Goodwill Industries — but the employ-the-handicapped chain is picking up a new line these days.

Gerald Gordon of Baltimore is a typical donor. He's given them his 1972 Buick — says the tax break for charitable donation is better than a sale price since no one wants a gas-guzzler nowadays.

A tax break for your car is better than a bust — which is what recording star **Burton Cummings** got when Winnipeg police made a spot check of his vehicle in the city's north end early today.

Cummings, a Winnipeg native now living in California, entered no plea in provincial judge's court on a charge of possession of marijuana and hashish and was freed on $2,000 bail for one week.

Bill Halkett photo

CAUGHT IN WIRED WEB of his own making, Baa-Baa isn't exactly going ga—ga over his new living quarters at the SPCA shelter on Napier Lane. He is a 2½-month-old Scotty-poodle cross and anxious to find better digs.

Rocky retirement

VANCOUVER (CP) — The veteran Vancouver police boat 99 began its last day of regular service today by running aground for the first time in its 15-year career.

The 10-metre cruiser was answering a suicide call when it failed to clear a reef off Ferguson Point. It was beached, then hoisted aboard a barge on a rising tide just after dawn.

Officials said the craft's bottom was damaged on rocks.

Woolco

CORRECTION

Please note that the Tweed Look Blazers sale priced at $33 in the Anniversary Sale Continues Flyer on Page #2 in todays paper are not available.
We apologize for any inconvenience this may have caused!

Shady maid gets police reference

BEVERLY HILLS, Calif. (LAT) — Beverly Hills police detectives think they have shaken down the Dust Cloth Bandit, a woman jewel thief who struck some of the finer homes across the nation disguised as a live-in maid.

Carrie Lee Jenkins, 39, was arrested in Miami and extradited here to face arraignment on 12 counts of grand theft and burglary, a Beverly Hills police said. She is being held in lieu of $150,000 bail.

Miss Jenkins allegedly is connected with at least 18 burglaries in the Los Angeles area — 13 of them in Beverly Hills and about 50 in the swankier sections of New York City and in posher suburbs.

The take, from the Los Angeles area alone, is estimated at between $500,000 and $1 million.

The Dust Cloth Bandit allegedly worked this way:

She would pick her victims out of the classified section of the newspaper, looking for homeowners advertising for a live-in maid. Using a different alias every time, she would arrange for an interview and then present what police called "a very plausible" reason for not having verifiable references.

But, no sooner was the new employer out the door, than the Dust Cloth Bandit would be running through the house in search of the family jewels.

INCOME TAX COURSE
Classes Begin Sept. 17

H & R Block will teach you to prepare income tax returns in a special 13-week tuition course.
- Courses cover current tax laws
- Enrollment open to all ages
- No previous training or experience required
- Full or part-time employment with us available to qualified graduates

For details and class schedules, please write or phone:

H&R BLOCK (Canada) Ltd.
2000 DOUGLAS ST.
VICTORIA, B.C. V8T 4L1
PHONE: (604) 388-6813

Oriental Carpets & Handicrafts Ltd.

Edmonton, announcing

SALE & EXHIBITION

of genuine hand-made extremely valuable New, Semi-Antique and Antique

PERSIAN RUGS

(A pride of your home, treasure for generations, and a wise investment with future wealth)

AFTER OIL, HAND-MADE CARPET has been the second most important exportable item of Iran, and this too has suffered heavy losses in its production during the past 10 months due to the trouble in Iran. This production loss can never be recovered and their supplies will continue to be less and less in the future while the demand for the same is tremendously increasing all over the world.

AS A RESULT OF THIS, value of these carpets has already gone up nearly 40% and even more in some cases in the last few months. It is expected that within the next few years, these carpets will be worth a fortune.

BUY NOW AND SAVE ON FUTURE INCREASES. Weaving only exclusively fine quality carpets and selling them around the world has been our family business for the past 3 generations. Come in and see our large precious selection and compare our historical designs, exceptionally fine material, quality workmanship, and affordable prices. Size 2'x3' to 9'x12'. Quality 200 to 600 knotts/sq. inch.

SALE — 2 DAYS — MON. & TUES., SEPT. 10 & 11
TEA ROOM — THE EMPRESS HOTEL

9:30 A.M. to 9:30 P.M. CHARGEX VISA master charge AMERICAN EXPRESS or personal cheque welcome

GOT HOME MAINTENANCE NIGHTMARES?

10% OFF ANY OF THESE MAINTENANCE-FREE PRODUCTS FOR SEPT. ONLY, PHONE RIGHT NOW AND BOOK TIME!

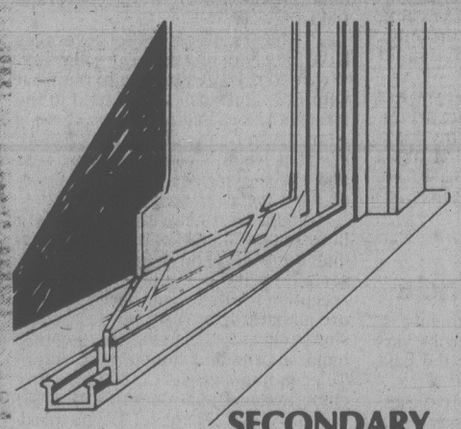

SECONDARY WINDOW SYSTEM

Designed to be the most efficient insulation with an air gap of at least 1" between your existing window and the inside glass. This is called the secondary window system. Drafts are eliminated right around the window because the aluminum secondary inserts are weather-stripped and fitted on the inside. Double glazed windows are also available.

DOUBLE SEALED INSULATING GLASS WINDOWS

DOUBLE VALUE
DOUBLE PROTECTION
DOUBLE GUARANTEE

10 YEAR GUARANTEE

1 Seal = 5 Year Guarantee Against Leakage

2 Seals = 10 Year Guarantee Against Leakage

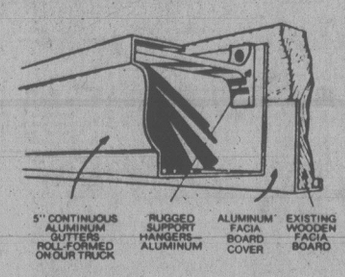

5" CONTINUOUS HURRICANE

GUTTERS

These gutters take care of themselves for twenty years! They're continuous from corner to corner, are strong enough to support a ladder. Installation is fully guaranteed. Facia and soffits to match!

Kenitex

EXTERIOR TEXTURED COATING

- DECORATES
- WEATHERPROOFS
- SIDING
- STUCCO
- SHINGLES

Protects and beautifies your home all at once!

BOOK NOW AND GET

10% OFF

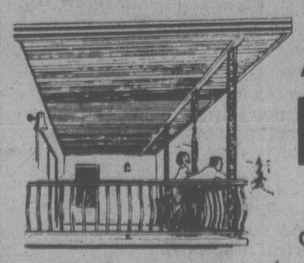

ALUMINUM PATIO COVERS

WITH SKYLITES

Custom Made To Fit Your Patio Or Sundeck

Complete protection from rain and sun is yours with these maintenance-free patio covers that come in any size and shape, are made of heavy anodized aluminum with baked enamel finish that comes in woodgrain, silver birch, light oak or mahogany. No unsightly understructure necessary either.

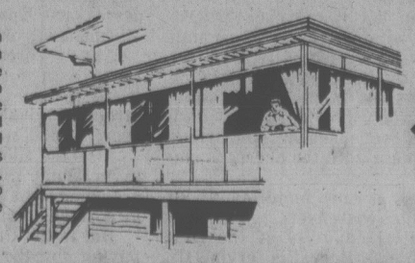

GRANITE

INDUSTRIES Serving all of Vancouver Island
516 WILLIAM ST. VICTORIA 384-4148
NANAIMO OFFICE 722-2677

9-10

Victoria Times

ESTABLISHED IN 1884

COLIN D. McCULLOUGH, Publisher

GORDON R. BELL, Managing Editor BARBARA McLINTOCK, Editorial Page Editor

Proprietor — Victoria Times Division of F.P. Publications (Western) Ltd., 2621 Douglas Street, Victoria V8W 2N4 Telephone 382-3131

MONDAY, SEPTEMBER 10, 1979

Put a cap on it

It comes as no surprise that the B.C. Supreme Court granted the Blueberry Indian Band a temporary injunction preventing an oil firm from reactivating four wells near the band's reserve in northeastern B.C.

However, what is surprising is the provincial government's lack of participation in the controversy surrounding possible health hazards from the oil wells.

As the authorities who licence oil wells, provincial officials have so far offered neither an explanation as to how wells with high health hazards could be located in people's backyards nor any assistance to the approximately 100 natives living on the reserve.

The federal health ministry has just completed a report which concurs with the charges the band has been making for the past two months about the health hazard presented by the four wells. The investigation found that levels of hydrogen sulphide on the the reserve to be much above the maximum allowable level.

It should be noted that the tests by the federal occupational and environmental health unit were made while the wells were not in full production. But even while barely operating, the investigation concluded the wells — located 500 meters from the reserve — blow an irritant and asphyxiant gas which causes health hazards ranging from minor and transient irritation of the eyes and respiratory tract to acute asphyxia and death.

The company which owns the wells, Kildonan Oil Company, has acted reasonably responsibly since the leak of 24,000 cubic feet of natural gas on July 16 sent members of the Blueberry Indian Band fleeing into the surrounding bush. Despite the loss of $5,000 to $8,000 a day, there has been no attempt to put the wells back into production. The company says it will wait until it is in a position to refute the conclusions of the report.

However, both the company and the provincial licencing authorities are fully aware that hydrogen sulphide gas can be an unfortunate by-product of oil wells. Before those wells were ever licensed, government officials should have known there would be emissions that could compromise the health of nearby Indian people. Steps should be been taken then either to contain the gas or to see that a proper settlment was made with the Blueberry people. If no agreement was possible, the wells shouldn't have gone in.

So much for what should have happened. Now it has been suggested that the Indians move to another location on the reserve. But the federal government, which has responsiblity for reserve natives, believes the provincial government should share the estimated $2 to $3 million bill because it licensed the wells in the first place.

The band, however, doesn't want to move. Who can blame them? If this situation had occured closer to an urban center, the storm of protest would almost certainly have put permanent caps on those wells.

Street Musicians

Heading for a hat-trick?

Hearty congratulations to the Vancouver Whitecaps and the Victoria Shamrocks! Both teams brought sporting honors to the west coast over the weekend. The Whitcaps won the North American Soccer League Championship by beating the Tampa Bay Rowdies in New Jersey and the Shamrocks ended the victors in the Canadian Lacrosse League Championships against Peterbrough.

It was warming to see soccer fans turn out by the thousands yesterday to welcome the triumphant Whitecaps back to their home town. The response probably meant as much if not more to the members of the team than the silver cup bestowed upon them for the win. It truly made the agony and effort worthwhile. The win also figures highly in putting Canada into the international soccer picture and the fans showed their appreciation.

The 30,000 to 50,000 people who lined the streets for the victory parade were also a reminder to the organizers of major league sports that British Columbians are ready and willing to back a winner. The next time coaches and managers of major league teams, particlarly hockey and football, feel inclined to criticize the media and fans for a lack of support, they will have a shining example of just what can happen when they have a winner.

Unfortunately lacrosse hasn't generated the same response from the sporting community as soccer, but that certainly doesn't diminish the fine performance put in a by a dedicated group of athletes who are essentially amateurs. Lacrosse fans, although fewer in number, undoubtedly savored the Shamrocks win as much as the Whitecaps' supporters did theirs.

The next big sport title that the west coast stands a chance of acquiring is the Grey Cup. The B.C. Lions are making a valiant effort. With any luck, a sterling performance will give B.C. a hat-trick this year.

letters

Poor planning

The federal conservatives have promised a 60,000 employee decrease in the civil service over the next three years, and it appears that the "sleight-of-hand" method of creating crown corporations will be used. Federal Treasury Board leader, Sinclair Stevens is not the only politician playing the "shell game" of moving employees from the public service and "privatizing" them into crown corporations. The B.C. Government Employees' Union has had lots of experience with the "privatization" of our own members right here in British Columbia.

Crown corporations abound in B.C. There's a B.C. Building Corporation, B.C. Systems Corporation, B.C. Ferry Authority, Urban Transit Authority, the community colleges and institutes, and on and on.

The popular myth is that because a crown corporation is not in the government it will be more efficient and will cost the taxpayer less money. The strange policies of at least one of these corporations, namely B.C. Building Corporation makes efficiency almost impossible and stupidity and waste inevitable.

A union staff person has reported an example of a crown corporation in action which I'd like to pass on to your readers. A government office was moving to the second floor of a modern office building. The staff involved had envisaged that the 3,000 square feet of floor space would be taken up with office, storage and open spaces, which would have provided for a pleasant and effectively utilized work space.

The problem with the staff plan was that they utilized the window space for everyone in the office, and the policy of BCBC is only bosses get windows. This posed a problem for BCBC planners as the office had windows on three sides. Undaunted, BCBC planners met the challenge by huddling the workers in small offices along the back wall, and gave the boss a large corner office. They created a 15-foot wide, but unusable hallway along the remainder of the windows. The result: an inefficient use of office space resulting in an expenditure by the ministry for hundreds of square feet of unused and unusable space; and the construction of a dismal office, rather than an attractive efficient one.

There is a hidden cost involved in this type of policy, not the up front cost in dollars and cents to the ministries, but the incalculable cost to the taxpayer in employee efficiency and morale. If this is the best BCBC can do after two years' operation, maybe the government should take a long look at the Frankenstein they have created. — John L. Fryer, General Secretary, B.C. Government Employees Union.

Important kxy

Xvxn though my typxwritxr is an old modxl, it works quixt wxll, xxcxpt for onx of thx kxys. I havx wishxd many timxs that it workxd pxrfxctly.

It is trux that thxrx arx forty-two kxys that function will xnough, but just onx kxy not working makxs thx diffxrxncx.

Somxtimxs it sxxms to mx that somx companixs arx somxwhat likx my typxwritxr: Not all thx pxoplx arx working propxrly. You may say to yoursxlf, "Wxll, I am only onx pxrson. I won't makx or brxak thx company." But it doxs makx a diffxrxncx, bxcausx a company to bx xffxctivx nxxds thx activx participation of xvxry xmployxx.

So, thx nxxt timx you think you arx only onx pxrson and that your xfforts arx not nxxdxd, rxmxmbxr my typxwritxr and say to yoursxlf, "I am a kxy pxrson in this opxration and I am nxxdxd vxry much." — Kay Linxs, 829 Broughton Strxxt.

Stocks vs. bonds

Let us compare the performance of an investment in common stocks versus Government bonds over the past ten years.

Taking the most conservative common stock investment the shares of a certain Canadian bank could have been bought for $23 a share average (1969 range $19 to $27). In 1969 this share paid 77 cents dividend or a 3.35 percent return. I have no figures for Government bonds then but assume seven per cent was possible or a $1.61 on a $23 investment.

By 1979, how the picture has changed! So far this year the share you bought for $23 has averaged $42 in value, and the dividend is now at the rate of $2.20 a year, or a return on your original investment of 9.6 per cent. But your Government bond is still only giving you the same return and unless you are holding it to maturity, is worth much less, than what you paid.

This is not the whole story, because your bank stock dividend gives you a credit against your income tax. In fact, if all your income came from Canadian common stocks, you could have as much as $31,000 a year income and pay no income tax.

The warning for government bondholders (in fact all fixed returns) is clear. Our national debt may be only 18 percent of gross national product, but its real value is rapidly being reduced to zero. At the present rate of irresponsible government spending and annual deficits it is only a matter of time until, perhaps ten years from now, you have to pay $200,000 for a new car. What will a $200,000 investment in Government bonds, which looks so cosy today, look like in real money? — James P. Thornton, 943 Wilmer Street.

Well received

Let me expand on an item of real interest to your readers. Canadians like to know how well their products are being received in the U.S. and what new markets may be opened up for them.

These possibilities intrigued me too, as a former Canadian, and I have written a short article on the subject. As you well know, some Canadian products have had a good reception here for years, as the U.S. is Canada's largest customer.

These products cover almost a whole gamut of Canadian production, including newsprint, lumber, some foods, fuels, fabrics, china, etc. On the consumer level the best known Canadian products fall in the beverage field.

Producers of alcoholic beverages have long had an American following. On the food level, starting in the West with B.C. McIntosh apples, and to the East with Nova Scotia kippers, there is a large American market. People here say that when it comes to beer, beef and cheese you can't beat the Canadian products for quality and taste.

It appears to me that there is a large potential market for many Canadian items here, large and small. Molson's brewery is finding such a good reception for their beer here that they are embarking on a $60 million expansion program in Canada. On the other hand, a Canadian company, Northern Telecommunications Co. has recently come to San Diego County with a $35 million plant. Their telephone products are needed here.

In many ways, large and small producers and developers are coming to this area. — Opal McCracken, San Diego, Calif.

PETER HADEKEL

Mirabel: Where the future is present

MONTREAL — Is Mirabel airport a $450 million lemon or simply a good idea ahead of its time?

Some critics say the huge airport 35 miles north of Montreal is a bigger financial disaster than the 1976 Olympic Games while others — like Mayor Jean Drapeau — insist Mirabel can become the key to Montreal's future economic development.

While the debate rages, Canadian taxpayers are footing the bill for the $50 million annual losses Mirabel has rolled up in almost four years of operation. The airport is handling only one-tenth of its potential passenger and cargo capacity.

The new Conservative government is trying to decide what to do with the white elephant it reluctantly inherited from the Trudeau Liberals. In opposition, several Tory MPs suggested the giant airport should simply be written off as a mistake and put into mothballs before it could drain the Canadian treasury even further.

The logo of Mirabel: a white elephant trying to fly.

Will not scrap

But that alternative has been rejected by Transport Minister Don Mazankowski. "Mothballing would be just as expensive as running it empty," says an aide to the minister.

Instead, Mazankowski is expected to announce before Christmas that a large part of operations at Montreal's second airport — Dorval — will be shifted to Mirabel over the next five years. Dorval currently handles domestic and U.S. traffic while Mirabel is used only for international flights and a handful of connecting flights to Canadian cities.

The Mirabel saga began in the late 1960s when the airline industry was experiencing unparalleled growth. Planners realized Dorval airport — in the heart of the west island suburbs — could not be expanded to handle the air travel increase predicted for the 1970s.

The Trudeau government decided to build Mirabel — as an airport for the future. It expropriated 96,000 acreas of prime farmland for the project to provide room for future expansion and to create a noise buffer zone that would allow supersonic and jumbo jets to takeoff and land 24 hours a day.

The planners set aside land for an industrial park designed to help Mirabel become the major cargo airport in eastern North America. By the year 2025, the Mirabel master plan called for six terminal buildings and six runways that could handle up to 50 million passengers a year.

But Mirabel's visionary planners soon ran into one problem after another.

The 15,000 families displaced by expropriation were furious at the rip-off prices offered for their land by high-pressure agents of the federal government. After years of court battles and political posturing, Ottawa finally paid out about $150 million in compensation to the farm owners but the dispute had already tarnished Mirabel's image.

Then the Middle east oil crisis struck in 1973, driving up the cost of fuel and air fares and pushing the airline industry into a slump instead of the predicted travel boom.

At the same time, major international air carriers negotiated landing rights in Toronto rather than Montreal because of a larger potential market. Toronto soon surpassed Montreal as an international port of entry and Mirabel remained underused.

A highway system built by the Quebec government stopped six miles short of the airport. Quebec insists it won't finish the expressway until passenger traffic at Mirabel increases.

More than $6 million has been spent equipping the industrial park with services like roads and electricity but not a single industry has located there.

"It's a real mess of a problem," admits a ministry of transport source. "You've got a huge airport that nobody is using while Dorval airport is full and Toronto International is full."

The federal government sees the development of rapid transit and highway links as one way to increase Mirabel's usage but the Quebec government has been unwilling to commit itself to such a project.

"It's a real chicken and egg situation," says the Mazankowski aide. "Quebec won't provide access until the usage increases but the usage won't increase until the access is better."

Mirabel is now handling about three million passengers a year, half the potential capacity of the first phase terminal. Dorval is serving six million passengers while crowded Malton in Toronto struggles with more than 10 million passengers a year.

While the obvious solution seems to be to transfer flights from Dorval to Mirabel, the travelling public and the airlines want nothing to do with the new airport. Travellers like Dorval's proximity to both downtown and residential suburbs while the airlines find Mirabel too expensive to operate from.

Several international carriers have pulled their operations out of Mirabel completely since the airport opened, while many of the 26 existing carriers have had to cut back on flights because there is so little passenger traffic.

Drapeau dreams

But Mirabel's problems have not stopped Mayor Jean Drapeau from dreaming out loud. He insists the airport will become "the greatest single economic generator for Montreal and the surrounding suburbs," and even predicted the airport will become so important that a rapid transit system will be built linking Mirabel and New York City.

Drapeau envisions the airport some day handling one-third of all passenger and freight loads in eastern North America, serving all of eastern Canada and the northeastern U.S.

Andre Bellemare, head of a Transport Canada the team promoting Mirabel's development agrees with the mayor. He says Mirabel's 24-hour operating schedule and its huge cargo potential make it unique. Cargo could be trucked in and out of the airport from all over the eastern half of the continent.

A vigorous promotion program is underway in the northeast U.S. where airports are near saturation and businesses are being urged to consider Mirabel's advantages.

And if Toronto decides not to go ahead with a second airport, Bellemare foresees more traffic being directed Mirabel's way to relieve overcrowded Malton.

"It's the Klondike of the east," he says. "Some time in the 1990s people are going to be very thankful that this airport was built."

But to the Canadian taxpayer now paying for the Mirabel investment, 1990 is a long way off.

Landmarks

Some of our street names recall people in our local past. Some names are reminder of ships that were on this station in the 19th century.

One such name is Sutlej Street, running west from Cook Street just two blocks from Beacon Hill Park.

HMS Sutlej was the flagship on this station of 1863-1866. When she arrived at Esquimalt in June 1863, she was completing a six-month voyage from Plymouth by way of the Strait of Magellan.

She was commanded by Rear Admiral John Kingcome, whose name is now recalled in Kingcome Inlet on our B.C. maps. In 1864, Admiral Kingcome was relieved by Rear Admiral Hon. Joseph Denman, and many of us have driven across Denman Island on our way to Hornby Island. (Rear Admiral Phipps Hornby commanded this station from 1847 to 1851. The flagship was *HMS Asia.)*

Like Ganges, Sutlej is a reminder of a river in India, from the 19th century when India was an important part of the British Empire.

This is the first in a series of notes on Victoria's past, prepared by the Victoria section of the B.C. Historical Association.

Nuclear nonsense

By MARJORIE NICHOLS
The Sun

The current debate over nuclear energy in this province is a classic study in the bizarre ways of B.C. politics. It is emotional and anti-intellectual and assumes, at all times, that the universe is embraced in a relatively small hunk of land between the Pacific Ocean and the Rocky Mountains.

At its recent convention the New Democratic Party passed a resolution condemning absolutely and forever the development of all forms of muclear power. The NDP even imported a bona fide nuclear expert to provide the proper reinforcement for the preconveived views.

The 700 or so delegates gave a round of applause to the scientist when he said we could all be crystalized by a nuclear accident sometime in the near future.

'A hang-up'

Presumably a handful of survivors of such a holocaust could be counted on to vote NDP in the following election. Why else would anyone give a round of applause to a prediction of doom? Can you imagine, for example, a crowd applauding a prediction that several hundred more people might die on DC-10s?

Back when he was premier, Dave Barrett explained his opposition to nuclear development: "I just have a hang-up about it," he said.

W.A.C. Bennett also had a hang-up about nuclear power, which partly explains why British Columbia has no nuclear plants. But only partly. The real reason that B.C. has not gone nuclear is that the province is blessed with lots of mountains and rivers and streams suitable for damming.

After sitting through a debate such as the one at the NDP convention, it is amusing to contemplate what course the discussion might have taken if B.C. did not have those natural assests.

The fact is that by condemning even the exploitation of uranium deposits, Mr. Barrett and his colleagues are making some important judgments about not only British Columbia, but the rest of the world as well.

In the period immediately after the Second World War, Canada made a decision not to proceed with the development of nuclear armaments for non-peaceful purposes. The Canadian decision was to concentrate its considerable scientific expertise on the development of nuclear energy for peaceful purposes, namely as a source of power.

The result of that decision has been the development of the Candu reactor, which officials of the federal government are trying feverishly to sell abroad. Obviously there are some serious difficulties with some of the nuclear plants now being built in Canada and elsewhere. But is it not anti-intellectual to take the position, without thorough examination, that the problems posed are insoluble? Who says that we can't find an acceptable solution to the nuclear waste disposal problem?

It is unrealistic for any politician in British Columbia to stick his or her head in the gumbo. Nuclear plants are sprouting on the B.C.-Washington border and there is little that Mr. Barrett or the other anti-nuke enthusiasts can do about that. They are there.

Half the population of B.C. lives within cannon shot of those nuclear plants in Washington. Whether you consider that to be good, bad, or indifferent is irrelevant. They are there.

There will be strenuous objection, but it seems to me that there is little difference between those who oppose nuclear power and those of our predecessors who feared the sociological change brought about by the internal combustion engine.

Bonner candor

Robert Bonner, the head of B.C. Hydro, says he cannot rule out possible future use of nuclear power in the province. For that little bit of candor Mr. Bonner deserves a medal. If the head of B.C.'s power company were to preclude the use of nuclear power, that would be good cause for his dismissal.

At present the advocates of conventional sources of power can justify their moral position on economic grounds. But further development of conventional sources may soon prove financially unfeasible.

The nay-sayers will argue that this comparison is inept, but: In the past six months more people have died in plane crashes in B.C. than have been injured in nuclear accidents in North America in this century.

The question you have to ask yourself is this: Given the choice between nuclear power or no power, what would you choose?

Red Army officer bargains with farm women over privately-grown fruit

Small farms feed Russia

THE ECONOMIST

MOSCOW — The Soviet state may be the world's largest farmer; but Russians would go very hungry if collective workers did not grow little rows of vegetables and keep a few pigs and chickens in their back yards. Without these small personal contributions, the open-air markets in all towns would close down, fresh vegetables, eggs, meat, milk and potatoes would be almost unobtainable, and migration from the countryside would turn into a stampede.

Nearly a third of all the food produced in Russia is grown on little plots privately tilled by individual members of the huge rural population. After years of sniping at this survival of the free market, the authorities have now put ecomonics before ideology and are trying to encourage private-sector farming in every way possible. Last December President Brezhnev said farmworkers should be made to feel "that by raising cattle and poultry on their household plots they are doing a useful thing, something of state importance".

American experts estimated some years ago that private farming accounted for almost a third of all man-hours expended in Soviet agriculture, and almost a tenth of all man-hours expended in the whole economy. According to Russian statistics, there are 32 million tiny private plots. They make up only a small fraction of the total land under cultivation, but provide a quarter of the country's vegetables, two thirds of its potatoes and a third of its meat and milk. Collective farm laborers get no less than a quarter of their incomes from their private plots.

After Stalin's collectivization of agriculture, party ideologues maintained that private plots would fade away as the collective farms, with their up-to-date machinery and scientific management, got going. But the huge state farms have never been able to satisfy demand. They are often inefficient, many of their workers are elderly, and their distribution system is poor.

Khrushchev tried to get the peasants to work harder on the collective farms by restricting their private farming. But food production failed to increase, and after his fall the restrictions were quietly dropped. Peasants can now keep a cow, a calf, two or three pigs, 10 sheep or goats and a fair number of chickens, geese, ducks, rabbits and bees; and these ceilings may even be removed altogether.

Since Khrushchev's fall the Russians have spent huge sums on agriculture, the Achilles heel of their economy. Nearly a third of all Russian investment goes on fertilizers, farm mechanization and agricultural training centres, but bad weather, poor storage facilities and transport problems constantly hold back production. After the disastrous grain harvest of 1975, millions of animals had to be slaughtered, a blow from which the country is still recovering. Meat is still scarce outside Moscow, Leningrad and the big cities.

So the Communist party began discreetly to soften its ideological opposition to "ancillary farming", as it is officially known, and to portray it as a natural offshoot of the system. Mr. Brezhnev himself admitted last summer that "this form of labor, which does not involve exploitation, plays a useful role in our economy at this time." The ministry of agriculture recently introduced measures to boost production on private plots.

The government is also trying to get town-dwellers to go out and dig. They are allowed plots of up to 600 square yards with up to 20 chickens, five rabbits and five beehives. The press often points out the benefits of work on these allotments in teaching urban youth the value of physical labour, while cutting down crime and drunkenness. Factories are being encouraged to start market gardens and use the produce to feed their workers.

"Orchard-cultivation associations" are getting help too. People who join these go out at weekends to look after fruit trees and to till the land. In return these part-timers are entitled to the profits from fruit sales. The weekenders can also get government money to build themselves little summer cottages in the orchards, complete with terrace, attic, basement, toilet and shower. The authorities are hoping to turn the Russian town-dweller's summer urge to get out into a country *dacha* into something profitable.

Yet a new generation has grown up on the mechanized factory farms which has never learned how to milk a cow, skin a rabbit or cure a sick goat. Books are now being published by the million to show people the basics of private farming. The Russian authorities still cannot steel themselves to the idea that the middle way between the giant state farm and the tiny smallholding is probably more efficient and productive. The principle of collective agriculture really would be dead and buried if they did.

The pawnbrokers

THE SUN
An Editorial

British Columbia is not for sale — or at least, that's what Premier Bill Bennett told Canadian Pacific Investments Ltd. when it tried to take over MacMillan Bloedel Ltd.

But shares in the B.C. Resources Investment Corp., Mr. Bennett's showcase of home ownership, are being sold — and the buyers, for the most part, are not British Columbians.

According to brokers, most of the people seeking what the premier called at different times "a piece of the action" and "a piece of the rock" are Albertans, eastern Canadians and Americans, who have bought an estimated four per cent of BCRIC's 96 million issued shares in heavy trading on the Vancouver and Toronto stock exchanges and are still buying.

Well, nobody said B.C. couldn't be pawned.

Canada needs merchant fleet

THE GLOBE AND MAIL

Canada has the longest coastline in the world, fronts on three oceans, shares one of the longest inland water routes in the world, has recently declared a 200-mile fishing limit, and has no more than a midget merchant fleet operating under the Canadian flag.

This costs Canada money and exposes us to trading risks. "First," said T. Norman Hall, head of Hall Corp. Shipping Ltd. in Montreal, "there is the balance-of-payment argument. Every year, we pay foreign shipping companies $3 billion to transport our goods." That would be around half of last year's deficit in the balanee of payments.

There are other factors. Maritime nationalism is springing up around the world, with nations requiring that all or part of their exports and imports be carried in national bottoms. Canada has no merchant fleet with which to claim its own share of this international transportation field. Canada does not have the ships to face the particular problems of our own northern islands. And not having a merchant fleet, we do not have jobs for Canadian merchant seamen, and our shipbuilding yards are depressed.

The new federal Conservative government appears to have plans for changing this. At a recent meeting with Transport Minister Donald Mazankowski and Robert Howie, minister of state (transport), Thomas Lord, who is president of Cast North America Ltd. of Montreal, offered to bring Cast ocean-going ships under the Canadian flag if certain conditions are met.

Mr. Lord said the essential conditions for bringing Cast ships under rhe Canadian flag would be the tax-free status now available to ships operating under flags of convenience, and "stability in the labor market." He believed that other shipping companies "would probably do the same as we want to do if the climate was right."

Roman Gralewicz, president of the Seafarers International Union of Canada, who also attended the meeting, said, "They don't have anything to worry about;" the SIU, the largest union representing non-licenced seamen, "would be prepared to negotiate a deep-sea agreement based on the current Great Lakes agreement."

Mr. Lord may be assumed to be stating a bargaining position. What the Canadian government must be prepared to meet is not the tax and other concessions provided by flag-of-convenience countries, but those elsewhere in the industrialized world and in some of the developing nations where the determination to have their own merchant fleets has produced incentives and requirements that work.

Rear Admiral R. W. Timbrell, president of Dominion Marine Association, was quoted on an important point in the May, 1979, edition of *Seaports and the Shipping World*. "Since Federation," he said, "Canada has on three separate occasions enjoyed the benefits of having its own ocean-going merchant marine. Following a reasonable period of successful operations, the fleets withered on the vine principally because the owners failed to keep pace with technology.

Obviously, the development of a permanent deep-sea merchant fleet requires more than that Canada produce a carrots-and-sticks program that will persuade Canadian owners of ships to register them in Canada. If the full benefits are to flow from such a fleet, Canada must also be prepared to produce competitively certain types of modern ships. A good beginning could be made with icebreakers and ships designed to bring liquified natural gas from the Arctic islands.

Let's cut the no-nonsense

Russell Baker

A no-nonsense letter from the National Academy of National Academies puts the question crisply: "The 1980s will be here before you know it. What should America do about it?"

They have asked the right man. If there is one thing I have firm convictions about, it is what this country should do in the 1980s. The first thing it should do is reduce output of no-nonsense letters, as well as no-nonsense executives and no-nonsense politicians. Look where all this no-nonsense nonsense has got us in the 1970s. In a nonsensical pickle, that's where.

I say let's cut out the no-nonsense in the 1980s. While we're at it we should also cut out the habit of letting computers and desks write letters to living human beings.

Just yesterday I had a letter from the desk of Wilmer Bainbridge urging me to subscribe to a 12-month course in home insulation. This letter was written by a computer, which apparently serves as amanuensis for Bainbridge's desk. Why can't Bainbridge's desk write its own letters? Why doesn't Bainbridge's desk fire Bainbridge and cut expenses?

Better yet, why don't we fire all three of them in the 1980s and restore the peace of mind that my grandmother, rest her soul, knew in the halcyon days of William Howard Taft? She lived to a splendid old age, my grandmother, in large part because she never absorbed the shock of receiving a letter written by a machine at the behest of furniture.

Let's also cut out the inefficient business of taking two aspirin tablets every time a cold or headache comes along. One aspirin tablet can do the job with half the swallowing if American science will quit playing with mice long enough to invent the king-size aspirin tablet.

The secret of the king-size aspirin tablet is already well known to the Germans and Japanese. You double the volume of the present aspirin tablet. Let's have a crash program in the 1980s and beat the Germans and Japanese to something for a change.

We also need eyeglass defoggers. The 1970s gave us windshield defoggers but left the bespectacled driver just as blind as before by failing to extend the principle to his eyeglasses. What is the use of a clear windshield if you can't see the steering wheel?

While the 1980s are about it, they ought to give us a tomato shaped like a hamburger. In the 1970s, tomato science produced the square tomato, which can not only be easily packed in a cardboard box but also tastes like one. If hamburgers are going to be too expensive for the hamburger classes, let's at least give them a tomato that looks like a hamburger. A little laboratory work might even make it possible to produce it in six flavors — strawberry, raspberry, cherry, orange, fish stick and fried chicken.

And what about the car? Is fuel efficiency really what we need most desperately? I say what we really need is a car that can be shot when it breaks down.

Grandmother didn't make it to 97 by having her horse towed in for $267 worth of repairs every time it broke down. She called one of her sons, who shot it, then had him get into the traces and haul her home in the buggy. As she passed Locomobile owners waiting to have their ailing cars towed to the garage, she had a good laugh and stayed young-at-heart by shouting, "Next time get a son!"

There is plenty medicine can do in the 1980s, but nothing would help more than moving ahead with head transplants. The possibilities here are revolutionary. The sex-change operation, so commonplace in the 1970s, would become obsolete, since males who wanted to become females could simply arrange to exchange heads with females who wanted to be males.

If it turned out they didn't like it, each could return the other's head with no harm done and both parties a little wiser.

It would also end many of the present inconveniences of the presidential system. By exchanging heads with his predecessor, a newly elected president would no longer have to wait for the outgoing president to clear out his clothes closets before moving into the White House.

Finally, let's use the miracle of the computer to solve the crime problem and end violence on the streets. Nothing is easier. Every law-abiding citizen would be required to register for victimization, much as young men used to register for military drafts.

Every 10 days the computer would select at random victims required to be robbed by legalized criminals registered with a Federal Bureau of Thugs, Burglars and Knuckle-Duster Artists. When your number came up, you would receive notification as follows: "Greetings. You have been selected to be robbed by Maxwell Abercrombie of $37 in cash and your wristwatch. Please forward this loot to the Bureau for nonviolent transfer to your assailant within three days, or Abercrombie will be authorized to use his own methods of collection.

The government, of course, would tax Abercrombie's revenue, and also charge him an annual license fee. Some things will not change in the 1980s.

New York Times

Stumpage rates overhaul urged

VANCOUVER (CP) — The provincial government is keeping logging relatively unprofitable despite low stumpage rates, says an economist and forestry expert.

Peter Pearse, who once headed a royal commission into forestry in the province, said Friday such requirements as road building tend to dissipate logging profits, thus negating any advantage logging companies might gain by low stumpage rates.

Pearse was commenting on remarks by Ottawa economist Lawrence Copithorne, who said that forest companies presently grant high wages to employees, deducting the cost against stumpage fees.

Copithorne claimed that as a result forest industry wages are held artificially high and stumpage artificially low.

He said that other industries whose wages are increased along with those paid by the forest industry do not have mechanisms such as stumpage fees against which to write off costs. Because of this, secondary manufacturing in B.C. is uneconomical.

Pearse agreed that reform in stumpage fees is needed but said he does not believe low stumpage fees lead to abnormally high wages.

He said Copithorne's analysis was simplistic.

Noting that there are no arbitrary rules prohibiting an unemployed person from entering the forest industry, Pearse said that the surplus pool created by workers flooding into the province seeking the high-paying jobs would create higher unemployment in B.C. than in other provinces.

"As it is, our unemployment rate is not significantly higher than rates found in the Atlantic provinces," he said. "Wages in B.C. have to be higher to hold guys up a side hill with rain running down their backs pulling chokers."

VICTORIA PUBLIC SAVINGS Credit Union
SHORT-TERM DEPOSITS
11% per annum
9-10

Acute-care beds snarl hits taxpayers

VANCOUVER (CP) — About 1,200 costly acute-care hospital beds a day are occupied by people who could get along with less expensive facilities, the British Columbia Health Association has estimated.

The result is that taxpayers are paying about $100,000 a day on facilities that are under-utilized.

Steps are under way to help relieve the situation, with 1,000 intermediate care beds a year expected to be added to facilities over the next three years.

A survey by the association last January showed 1,212 persons were in acute-care beds when they should have been in facilities offering long-term care. The situation was particularly evident in the Vancouver area with 426 beds involved, on Vancouver Island where 382 beds were under-utilized and in the Fraser Valley, where 206 hospital beds and 113 in psychiatric institutions were involved.

Taxpayers get hit by the problem, the association says, because the provincial health department reimburses general hospitals for the long-term care patients backed up into acute-care beds.

Average government grant for extended-care beds in public hospitals is $45 a day but the grant for acute-care beds is $125 daily. The hospitals are reimbursed for the difference between the two levels of care.

Morris Rhodes, chairman of the Long Term Care development committee, says 1,000 beds are under way from the past fiscal year; about 1,000 are approved in the current fiscal year and another 1,000 are hoped for next year.

Construction of those beds would enable patients requiring intermediate and extended care to vacate the acute-care beds they now occupy.

Tots' mother charged after hotel overdose try

VANCOUVER (CP) — A Nanaimo woman was charged Saturday with two counts of attempted murder after she and her two children were found unconscious in a hotel room suffering drug overdoses.

Police say Nora Loraine Bob and her sons, Allan Crawford Hilton, 5, and D.J. Hilton, 3, were found unconscious Thursday by a hotel clerk.

She is to appear in provincial court Monday.

The five-year-old is listed in satisfactory condition in hospital while the three-year-old is in poor condition.

The mother is now in police custody.

Bad weather delays search

FORT ST. JOHN (CP) — Fog and rain were delaying the search Sunday for a helicopter missing in northern British Columbia.

Eight military aircraft and a number of civilian planes, based at the Fort St. John airport, were waiting for a break in the weather to resume the hunt for a missing Bell helicopter, operated by Walter Yates of Austin, Tex.

CARDBOARD BOX BALER
RENT OR OWN
FROM ALLAN PAPER STOCK ... AND WE GUARANTEE TO PURCHASE YOUR RECYCLEABLE PRODUCT.
Most Machines Should Pay for Themselves! in Approximately 2 Years
● NO MORE BURNING
● BETTER HOUSEKEEPING
DEMONSTRATIONS IN OUR PLANT
(Government Approved)
ALLAN PAPER STOCK CO. LTD.
475 TYEE RD. (BETWEEN JOHNSON and BAY ST.) 384-1556 384-5862
OPEN MONDAY TO SATURDAY 7:30 to 4:00
9-1

B.C. GOVERNMENT EMPLOYEES' UNION RATIFICATION MEETINGS

DATE	TIME	LOCAL	MEETING PLACE
SEPT. 10	7:30 p.m.	101	Union Centre
	7:30 p.m.	1201	Da Vinci Centre
	7:30 p.m.	1201	Empress Hotel
SEPT. 11	12 Noon	201	Union Centre
	7:30 p.m.	1201	Da Vinci Centre
	7:30 p.m.	All	Sidney TraveLodge
	7:30 p.m.	All	Langford Legion
SEPT. 12	7:30 p.m.	601	Union Centre
	7:30 p.m.	1201	Empress Hotel
	7:30 p.m.	1201	Da Vinci Centre
SEPT. 13	7:30 p.m.	1101	Da Vinci Centre
	7:30 p.m.	1201	Empress Hotel
	7:30 p.m.	All	Sooke Legion
SEPT. 14	1:00 p.m.	All	Union Centre
	7:30 p.m.	1001	Union Centre
	7:30 p.m.	1201	Da Vinci Centre
	7:30 p.m.	201	Union Centre
SEPT. 15	2:30 p.m.	All	TraveLodge Victoria
	7:30 p.m.	801	Union Centre
SEPT. 16	11:00 a.m.	501	Union Centre
SEPT. 17	7:30 p.m.	1201	Union Centre
	7:30 p.m.	1201	Da Vinci Centre
	7:30 p.m.	All	Harbour House, Ganges
SEPT. 18	7:30 p.m.	All	Union Centre
	7:30 p.m.	1201	Da Vinci Centre

ALL BCGEU MEMBERS ARE URGED TO ATTEND THESE RATIFICATION MEETINGS IN ORDER TO RECEIVE FULL CONTRACT DETAILS AND CAST THEIR BALLOTS

Dollar Days
3 BIG DAYS
Monday and Tuesday, shop 9:30 a.m.-5:30 p.m.
Wednesday shop 9:30 a.m.-9:00 p.m.
On The Mayfair Mall

LADIES' PANT SOCKS 3 pair $1 — 1st quality, mesh nylon. One size fits 9 to 11.
WORK GLOVES pair $1 — Brown cotton jersey glove with knit wrists.
BOYS' SOCKS 2 for $1 — Assorted socks for boys. Irregulars. Stretch sizes 6 to 8½.
GIRLS' PANTIES 2 for $1 — Jr. Girls' 2-6x or Sr. Girls' 8-14. Assorted colors. Irregulars.
MEN'S HANDKERCHIEFS 4 for $1 — Polka dot cotton. Approx. 16" x 16".
MEN'S BRIEFS each $1 — Men's irregulars by a famous maker. S.M.L.XL. Assorted colors.
LADIES' STOCKINGS 2 pair $1 — Ladies' nylon stretch stockings. Fit 8 to 11½. Assorted shades. Irregulars.
MEN'S SOCKS pair $1 — Assorted group of socks in various colors. Stretch 10-12. Irregulars.
PANTYHOSE 3 pair $1 — Sizes S. M. and Long Irregulars
TEA TOWELS 2 for $1 — Hard wearing tea towels in colorful multi-stripes
WORK SOCKS pair $1 — Men's sizes 10-12. Asst'd weights Irregulars.
LEOTARDS each $1 — Assorted colors in infants, childs, girls or ladies Irregulars
$1
YOUR DOLLAR BUYS MORE IN OUR BARGAIN STORE

JR. BOYS' UNDERWEAR each $2 — Short sleeve thermal tops or ankle length drawers. Sizes 2-6x.
KNEE SOCKS 3 pair $2 — Fancy knee high socks in asst'd colors. Girls' 7-9½; Misses' 9-11. Irregulars.
LADIES' PANTIES 3 for $2 — Assorted colors in bikinis or regular panties. S.M.L.
MEN'S SOCKS 3 pair $2 — Asst'd stretch ankle dress or sport socks 1 size fits 10 to 12. Irregulars.
TRAVEL SLIPPERS pair $2 — Ladies' vinyl folding slippers in assorted colors Sizes S.M.L.
COTTON DISHCLOTHS 5 for $2 — Mulit-checked cotton. Assorted colors
$2
WATCH FOR MANY UNADVERTISED VALUES

KNIT SHIRTS each $3 — Boys' or girls' 8-14. Long sleeves in assorted styles Irregulars.
MEN'S T-SHIRTS 2 for $3 — Short sleeve crew neck. Sizes S.M.L. Irregulars.
LADIES' BRAS each $3 — Good selection of 1st quality bras in assorted styles and sizes.
PILLOW CASES pair $3 — White pillow cases with colorful embroidery
TERRY MULES pair $3 — Assorted plain colored vamps Men's, ladies' S.M.L.XL. Misses S.M.L.
MEN'S BRIEFS 2 for $3 — Assorted plains or prints. Sizes S.M.L.XL
$3
USE YOUR WOODWARD'S CARD FOR BARGAIN BUYS

MEN'S DRESS PANTS pair $14 — Polyester knit. Plains or patterns. Waist sizes 30-42.
TERRY BATH SHEETS each $9 — Heavyweight terry. Solid shades. Approx. 36" x 70". Irregulars.
TERRY TOWELS Hand $3 Bath $5 — Asst'd prints or plains. Irregulars. Face cloths available at 2 for $3.
FLANNEL SHIRTS Boys' $6 Men's $8 — Cotton flannel shirts in assorted checks. Boys' 8-18. Men's S.M.L.XL.
BED PILLOWS 2 for $7 — 1st quality. 100% cotton. Foam, feather & foam or feather filled.
SLIP-ON RUNNERS pair $5 — Slip-on style canvas runners. Assorted colors. Girls' 12-3½, child's 7-11.
EVEN MONEY BEST BUYS
YOU'LL ALWAYS FIND MORE IN OUR BARGAINS STORE

MEN'S TIES 2 for $5 — Choose from four-in hand or redi-knot styles in assorted patterns.
LADIES' HOUSECOATS each $15 — Pile, zipper front housecoats in assorted styles and colors. Sizes S.M.L.
MEN'S SLIPPERS pair $5 — Choice of open or closed back styles in assorted colors. Sizes 6-12.
CHAIR PADS 2 for $5 — Print chair pads with slap foam lining. Back chair ties.
GIRLS' NIGHT GOWNS 2-6x each $4 8-14 each $5 — Assorted styles and colors with lace or ruffled trim.
THERMAL UNDERWEAR Boys' 2 for $5 Men's 2 for $7 — Short sleeve tops or ankle length drawers. Sizes S.M.L.

Woodward's bargain store
PERSONAL SHOPPING ONLY • NO PHONE • MAIL OR C.O.D. ORDERS • NO DELIVERIES

Anik education program gets cool reception

TERRACE (CP) — An experimental educational program which uses the Anik-B satellite to relay course lectures to remote parts of the province is not attracting the interest that had been hoped, a college principal says.

Principal Val George of Northwest Community College in this west-central B.C. city says so far only one course of six being offered via satellite television has created any kind of interest. Some of the others have no enrolment to date.

And he says other colleges he has been in contact with have been experiencing similar enrolment problems.

The other colleges receiving the courses, which are beamed live from the British Columbia Institute of Technology in Burnaby, are North Island College in Port Alberni, East Kootenay Community College in Cranbrook, Northern Lights College in Dawson Creek and the College of New Caledonia in Prince George.

"The poor enrolment figures won't result in the program being scrapped this year because we are committed to the pilot project as is BCIT," he said. "But it could have pretty serious ramifications for the continuation of this type of programming.

"Unless the people in the province show by their participation that they really want this, the people in Victoria will conclude that the expense is not justified," he said.

The main expense is being born by BCIT through grants secured from the ministry of education.

The only course which has enjoyed popularity at Northwest Community College is a refresher course offered graduate nurses. Among the others offered are courses on mining, forest utilization and reading and study skills.

Rights case out in cold

VANCOUVER (CP) — A woman who has had her three-year-old discrimination complaint delayed by a strike at the company where she works says she is frustrated at the lack of progress.

Susan Jorgensen, 24, a lineworker who works freezing fish at B.C. Ice and Cold Storage Ltd., first complained in February, 1977, that she was not getting pay equal to that of men in similar jobs at her company.

A human rights board of inquiry was set up earlier this year by the provincial government to hear her case. But after the strike began at her plant a hearing was postponed with no future date set.

"I am frustrated," Miss Jorgensen says. "I feel like they are playing little games. We're on strike and my case is one of the issues."

She says nearly three years of waiting for something to happen wears a person down. "Some people would give up, but I'm stubborn. I figure I'll be 55 before it's settled."

She began working for B.C. Ice and Cold Storage in 1973 when she was 18 and an incident four years later made her think she was being discriminated against.

"My brother, younger than me, started working there in 1976 and inside a year was making more money than I was. He didn't think it was fair."

She says she asked to do shedwork, a higher-paying job done exclusively by males, but she was told no other woman had done it. The job involved lifting 33-pound boxes of herring.

Her union, the United Fishermen and Allied Workers, said she should be able to try the job but again she was told the work was too heavy.

Miss Jorgensen then went to her union and to the human rights branch to complain.

Capilano boats hazard eases

VANCOUVER (CP) Pleasure craft at the mouth of Capilano River no longer pose a serious hazard to deep-sea ships, a National Harbors Board policeman said Sunday.

Cpl. Charles Dawe said poor fishing has led to a decline in the number of small boats in the area and fishermen are now obeying boating regulations and keeping away from the shipping lane under Lions Gate Bridge.

Harbor Board police said last Monday more than 300 pleasure craft, many obstructing shipping, were at the mouth of the river.

He said recent rains raised the river's water level, allowing salmon to swim upstream with greater ease and decreasing the great number of fish lingering at the river mouth and attracting sport fishermen.

Searchers find air crash dead

TERRACE (CP) — The badly-burned bodies of three California men killed in a plane crash last week near this west-central British Columbia community were recovered by searchers Sunday.

Dead are pilot Philip Hardin of San Jose, Ray MacDonald of Vallejo and Ron Ballard of San Rafael.

Wreckage of their Cessna 206 aircraft was found Friday on the slopes of Kitsegecla Mountain about 50 kilometres northeast of Terrace but bad weather had delayed recovery of the bodies.

Persistence pays

SURREY (CP) — Persistence has paid off for an irate taxpayer who had hounded the federal revenue department for months looking for her 1978 income tax return refund.

Taxation centre manager Merrill Birch wrote out a personal cheque Friday to Andrea Scharff of North Vancouver for $216.80 — the amount of the refund — and $4.28 in interest after the woman went to his office and refused to leave until she got the money.

Ms. Scharff said the manager wrote out his cheque on condition that she reimburse him when she gets her return.

AUTO INSURANCE
DISCOUNTS UP TO
40%
CUMBERBIRCH
INSURANCE AGENCIES LTD.
1314 Quadra St. 388-4221

ONE PRICE SALE
4 days only starting thursday
Bring your optical prescription.
THE OPTICAL DEPT. OF LONDON DRUGS
SEE WEDNESDAY'S PAPER!

Special Lite time.

'Specially good with almost any meal.
Less than 99 calories per bottle
makes Special Lite less filling.
Refreshing, real Canadian beer taste
makes it really food for thought.
Next time . . . . try the Special.

WOODWARD'S BIG BUY

Save on Quality No-iron Sheet Sets

Perk up all your bedrooms at these terrific sale prices! Choose from a variety of attractive floral prints to suit your decor. They're easy-care, no-iron polyester/cotton. Sets contain 1 fitted sheet, 1 flat sheet and 1 pair of cases (one case only for twin).
WOODWARD'S DOMESTICS

Twin SALE 17.99
Double SALE 21.99
Queen SALE 28.99

Woodward's
The Store That Has It All!

Selling Sept. 11 to Sept. 15 While Quantities Last.

Woodward's Mayfair, phone 386-3322. Store Hours: 9:30 a.m.-5:30 p.m. Monday to Saturday.
Evening shopping Wednesday, Thursday and Friday nights 'til 9:00 p.m.

TRADE IN YOUR OLD TV DURING
RCA TRADES FANTASTIC
It's worth up to $40.
LIMITED TIME ONLY!
on a new COLORTRAK color TV

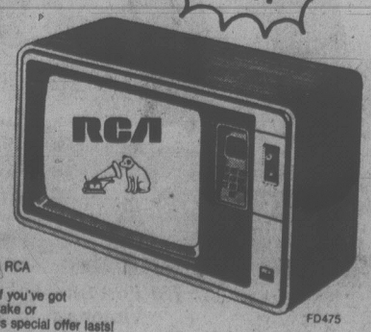

This 20" RCA COLORTRAK* with SignaLock electronic push-button tuning is just one example of the super values we're offering during RCA Trades Fantastic . . . values made even more attractive if you've got an old TV to trade in (any make or condition). Hurry in while this special offer lasts!
20" picture tube (48 cm diagonal picture)
FD475

Butler Butler Brothers
SUPPLIES LIMITED
1724 DOUGLAS STREET
383-6911 385-3832 9-10

TORONTO STOCK EXCHANGE TRADING

Distributed by CP

Toronto Stock Exchange—Sept. 10

Quotations in cents unless marked $. z—Odd lot, xd—Ex-dividend, xr—Ex-rights, xw—Ex-warrants. Net change is from previous board-lot closing sale.

Stock	Sales	High and	Low B	1:40 p.m.	Net Ch'ge
A.G.F.M	500	260	260	260	
Aby Gin w	400	$7⅜	7¼	7⅜	+ ⅛
Abitibi	8300	$20⅞	20⅝	20¾	+ ⅛
Abitibi 10	280	$52½	52½	52½	
Acklands	z50	$16	16	16	
Action Trd	1500	65	65	65	
Adanac M	5800	410	400	410	—25
Afton Min	750	$18⅞	18⅝	18⅞	+ ⅛
Agnico E	5400	$8	7⅞	7⅞	
Agra Ind A	1600	$6	5¾	6	+ ⅛
Albany	91300	149	140	147	+ 8
Alt Energy	4810	$39⅞	39½	39⅞	+ ¼
Alta Gas A	22970	$24⅜	24⅛	24¼	
Alta G C p	z50	$77⅜	77⅜	77⅜	
Alta G 9.76	z50	$26⅜	26⅜	26⅜	
Alta G 6⅜	8690	$34⅛	34⅛	34⅛	— ⅛
Alcan	5756	$46	45¾	46	+ ⅛
Alcan pr	z40	$27¾	27¾	27¾	
Algo Cent	100	$22	22	22	— ½
Algoma St	1772	$29⅞	29¾	29¾	— ¼
AStel p	2625	$26¼	26¼	26¼	— ¼
Allarco Dv	z50	$53	53	53	
Alumin 4 pr	z50	$16⅛	16⅛	16⅛	
Almin 4½ p	200	$40⅝	40	40	
Alum 3rd p	500	$26¼	26¼	26¼	
Am Bonza	6450	$22¾	21½	22⅜	— ¼
Am Larder	4000	32	32	32	
Amcan	z50	465	465	465	
Am Eagle	61850	410	395	410	
Am Leduc	92600	63	59	62	+ 3
Andres W A	2200	$13¼	13	13¼	+ ⅛
Andres W B	200	$13⅛	13	13	— ⅛
Ang CT 265	100	$31½	31½	31½	— ½
Ang CT 290	100	$34	34	34	
Ang U Dev	7053	$5½	5¼	5¼	+ ¼
Aquitaine	24474	$47½	45	45¾	—1¾
Asamera	77600	$20¾	19⅝	20	+ ½
Asbestos	1200	$43	42⅝	42⅝	— ⅜
Asoc Porc	1537	151	150	150	— 4
Atco A	6435	$19½	19⅛	19⅜	— ⅛
Atlas Yk	2700	92	90	90	— 2
Ato Hard A	100	$16¼	16¼	16¼	
BC Sugar A	200	$38¾	38¾	38¾	
BP Can	148259	$42	37½	41½	+5¾
Banister C	600	$12	12	12	+ ⅛
Bank BC	257	$33	33	33	
Bank Mtl	7185	$24⅜	24⅛	24⅜	— ⅛
Bank N S	44878	$24⅜	24¼	24¼	— ⅛
Bankeno	4300	420	410	415	— 5
B Cdn Nat	1700	$14½	14⅜	14⅜	— ⅛
Barex	2000	12	12	12	
Bary Expl	5500	148	148	148	+ 3
Becker B p	100	$7¾	7¾	7¾	
Bell Canad	36814	$21⅞	21⅝	21¾	— ½
Bell 1.80	665	$23	22⅞	22⅞	— ¼
Bell 1.96	450	$27	27	27	
Beth Cop	100	$18½	18½	18½	— ¼
Bl Hawk	7000	33½	32	32	—1½
Bomac	500	$8½	8½	8½	+ ⅛
Bombr.	100	$13½	13½	13½	+ ½
Bonza O	41625	$10	9½	9⅝	
Bow Valy	68180	$40⅝	38¾	39¼	—1½
Bralor Res	2100	$17¾	17¾	17¾	+ ¼
Bramalea	950	$21	21	21	+ ¼
Brascan A	5067	$24⅛	24	24	— ¼
Brscn 8½	z50	$28⅜	28⅜	28⅜	
Brenda M	8900	$23½	23⅜	23⅜	— ⅜
Brinco	550	$8⅞	8¾	8⅞	— ⅛
BCFP	500	$27¼	27⅛	27⅛	
BC Pack B	200	$62	61	61	— 4
BCRIC	430845	$9¼	8⅝	8⅞	+ ⅜
BC Phone	750	$17¾	17¼	17¼	
BCPh 4¾ p	100	$57½	57½	57½	— 1
BCPh 4.84	830	$15½	15¼	15½	+ ¼
BCPh 6 pr	z16	$71½	71½	71½	
BCPh 6.80	z80	$20½	20½	20½	
BCP 7.04 p	z62	$22¼	22¼	22¼	
BCP 10.16 p	163	$26¾	26¾	26¾	+ ⅜
Brunswk	33403	$11¼	10⅝	11	+ ¼
Budd Can	z25	$7½	7½	7½	
Budd Can w	1000	5	5	5	—10
		C			
CAE	1575	$13⅛	12⅞	13⅛	
Cad Frv	1342	$23	22¾	23	
Cad Frv A	600	$10	10	10	+ ⅛
Cal Pow A	2037	$46¾	46	46¼	— ⅛
Cal P 9.80	10	$104½	104½	104½	+ ¼
Cal P 2.36	1800	$27½	27½	27½	
Calvert	11500	77	75	75	+ 3
Cam Mine	4500	31	31	31	— ½
Camflo	24250	$17¾	17¼	17⅜	+ ⅛
C Chib A	6200	$9	8⅞	9	
Camp RL	4710	$26½	26	26¼	+ ¼
Can Cem	3012	$13⅞	13⅜	13⅜	+ ⅛
CDC pr B	760	$127	126	127	
Can Malt A	100	$34	34	34	
C Nor West	7810	$15	14½	14½	— ⅛
C Packrs	12405	$28½	28¼	28½	
Can Perm	1400	$18⅜	18¼	18¼	
CPerm 6¼	100	$24⅜	24⅜	24⅜	
CS Pete	10300	$6½	6¼	6⅜	— ⅛
Can Trust	1850	$25⅜	25½	25½	— ⅛
C Trust 7¼	300	$20	20	20	— ⅜
CTr w	z25	$8½	8½	8½	
C Tung	400	$25½	25	25½	+ ¼
Cdn Arrow	1000	95	95	95	— 5
CCablesv A	1088	$12	12	12	+ ¼
C Cable w	15216	150	150	150	
C Curtis	2000	80	80	80	
C Formost	1000	$7⅜	7½	7½	— ⅛
CGE	700	$31½	31½	31½	+ ½
C Hidrogas	30200	$14¾	14¾	14¾	
C Homestd	700	$21½	21	21¼	— ⅜
Cl Bk Com	4963	$26⅜	26½	26¾	+ ⅛
CIL	1110	$22	22	22	— ⅜
C Manoir	500	$6⅛	6⅛	6⅛	
C Merrill	200	$23	22⅞	23	+ ⅛
CNat R	8150	$6⅜	6⅜	6⅜	— ⅛
C Occdental	4900	$44	42	44	+2½
CP Inve	25302	$35⅜	34⅝	34⅝	— ½
CP Ltd	13610	$37¾	37½	37½	— ⅛
C Reserve	11100	$20	19¾	20	+ ¼
Cdn Sup O	3452	$164	161	161	— 2
Cdn Tire	z25	$28	28	28	
Cdn Tire A	5560	$29⅛	29	29	
C Utilties	1300	$20	19⅜	19¾	— ¼
CU 10¼	300	$26½	26½	26½	+ ⅛
C Util 9.24	650	$26	26	26	+ ¼
CWN G 4 pr	200	$10	10	10	
Canbra	300	440	430	430	—15
Candel Oil	215	$47⅞	47⅞	47⅞	
Canray	29600	265	260	262	— 2
Canron A	1500	$15⅜	15⅜	15⅜	— ⅛
Cara	1000	$16¾	16¼	16⅜	— ¼
Carl OK	30895	$6¾	6⅜	6⅜	— ⅛
Carma A	1620	$17¼	17¼	17¼	+ 1
Cassiar	880	$11⅞	11⅝	11⅝	— ⅛
Celanese	5250	$5⅜	5⅜	5⅜	
Celanes 1 p	200	$10⅜	10⅜	10⅜	— ⅜
Celan 175 p	500	$20	20	20	+ ⅛
Cenex	8500	174	170	174	+ 4
Chncir	36266	$6¼	5⅞	6	+ ⅛
Charter Ol	1000	245	245	245	
Cherokee	7000	$12¼	12	12¼	
Chib M	2000	75	75	75	
Chieftan D	6050	$28⅜	28	28⅜	+ ⅜
Chimo	2000	173	173	173	— 2
Chrysler	4810	$9⅞	9⅜	9½	— ⅜
Coch-Dun	500	$10	10	10	— ¼
Coin Lake	2500	28	25	25	— 4
Comb Met	14200	41	40	40½	+ ½
Cominco	7261	$47½	47	47	— ¼
Cominco A	350	$26¼	26¼	26¼	— ⅛
Comrcl O G	34800	345	325	345	
Compr Ap	z75	$13¾	13¾	13¾	
Comtech	848	270	265	270	+10
Con Bath A	3075	$14½	14½	14½	
Con Fardy	900	375	375	375	
C Marben	800	245	241	241	— 4
C Morisn	6000	250	240	240	—10
Cons Pipe	100	$7½	7½	7½	
Cons Prof	7100	89	86	86	— 4
C Rambler	6500	275	275	275	
Con Textle	2000	$7⅛	7	7	— ⅛
Con Distrb	5950	$15⅜	15½	15¾	+ ⅛
Cons Gas	11465	$27⅞	27⅛	27⅞	
Con Gas D	625	$36⅜	36⅜	36⅜	
Con Glass	200	16	16	16	
Conuco Ltd	2600	$5¾	5½	5¾	+ ⅜
Conventrs	9350	$10⅞	10¾	10¾	
Conwest	200	$7	7	7	
Cop Fields	3000	$7	7	7	
Corby B	150	$28½	28½	28½	+ ⅞
Cr Food A	z39	$32½	32½	32½	
Coseka R	22100	$10	9¾	10	— ⅛
Costain Ltd	3300	$10	10	10	
Courvan	19250	57	53	57	+ 4
Craigmt	3700	$6½	6⅜	6½	+ ⅛
Crestbrk	1000	$17¾	17¾	17¾	— ¼
Crwn Life	z30	$63¾	63¾	63¾	
Crwn Trst	z16	$27½	27½	27½	
Crown 8¾	200	$19¾	19¾	19¾	— ¼
C Zeirba A	200	$25	25	25	+ ⅛
Cuvier M	3100	65	63	65	
Cyprus	4400	$17	16½	16¾	— ¼
Czar Res	28620	$14½	14¼	14⅜	+ ¼
Czar Res p	1000	$36	35⅝	36	+ ½
		D	to	G	
DRG Ltd A	490	$6⅜	6¼	6¼	
Dalmy A	100	$8⅞	8⅞	8⅞	
Daon Dev	10135	$20	19⅞	20	+ ⅛
Daon A	2000	$7	7	7	
Daon 8⅝ p	5600	$9⅝	9⅜	9⅝	
D Eldona	1000	133	133	133	+ 3
Delhi Pac	7000	66	65	65	— 1
Denison	5633	$29⅛	28⅞	29	— ⅛
Dicknsn	6558	$9¾	9½	9½	
Digitech	700	$5⅝	5¼	5⅜	+ ⅛
Discovry	4300	125	120	120	— 5
Doman I	4100	$8⅞	8¾	8⅞	
Dome Mine	9320	$52½	51¼	51½	—1¼
D Pete	277040	$55⅞	52½	55	
D Bridge	325	$38¾	38¾	38¾	— ¼
D Cfrs A	100	$5¼	5¼	5¼	
DExplor	4500	46	43	43	— 4
Dofasco A	2440	$35¼	34½	35	+ ½
Dofasco p	100	$63½	63½	63½	
Dom Store	140	$19½	19½	19½	
D Textle	4458	$14¼	14	14	— ¼
Domtar	4450	$27⅜	27½	27½	— ⅜
Dr Mc C A	1700	$14⅛	14	14⅛	
Dumrale	z134	72	72	72	
Du Pont A	2900	$22½	22⅜	22⅜	— ⅛
Dynamar	15500	310	295	299	— 6
Est Mirtic	4000	195	188	190	
East Sul A	2535	274	265	273	— 2
Egg Res	3800	260	255	258	+ 2
Electro K	z100	38	38	38	
Elhm A	300	480	480	480	—20
Elks Stors	300	$6½	6½	6½	— ⅛
Emco	900	$11½	11⅜	11⅜	— ⅜
Emco w	2500	410	400	400	—25
Extndcar	2000	$8¾	8⅝	8⅝	— ¼
Extd A	100	$8¾	8¾	8¾	— ⅛
Falcon C	12262	$9	8⅞	9	
Fibrg Nlk A	7171	$74	73¼	73¼	— ½
Fed Ind A	2350	$7	6⅝	7	+ ⅛
Fidelity Tr	900	445	445	445	
Firtco SA	280	280	280	280	+ 5
F Calgary	4000	380	365	380	+25
F Cty Tr A	z25	$10½	10½	10½	
F Cty Tr B	1050	$9¾	9¾	9¾	+ ½
F Cty Tr C	300	$8¼	8¼	8¼	+ ¼
F Mar	4000	190	186	186	— 4
Foodex p	1300	$8⅛	7⅞	8	
Ford Cnda	800	$71¼	71	71	— ½
Francana	3300	$13½	13½	13½	
Fraser	1000	$16½	16¼	16¼	— ¼
Fruehauf	200	$11¾	11¾	11¾	
G&H Steel	4400	250	205	215	+15
G M Res	17990	$6⅝	6½	6½	
Galveston	6900	480	465	480	+10
Gaz Metr	200	$6	6	6	+ ⅛
G Distrb A	4500	$7¾	7¾	7¾	— ⅛
G Distrb w	1100	255	255	255	
GMC	517	$68¾	68¾	68¾	+ ¼
Genstar L	4576	$27⅜	27	27	
Gesco Dis	625	305	305	305	+ 5
Giant Yk	254	$12	12	12	+ ½
Gibraltar	9720	$9⅛	8⅞	8⅞	— ⅛
Glbe Rltyp	360	$24½	24¼	24¼	— ¼
Goldale A	6540	$6⅞	6⅝	6¾	
Goldund M	55600	385	360	380	+20
Goodyear	200	$21¼	21¼	21¼	— ¼
Goodyear p	z50	$33	33	33	
Graff G	120	$16¾	16¾	16¾	
Grandyc	6500	250	243	245	+ 5
GL Forest	100	$48¾	48¾	48¾	
GN Fin	900	245	245	245	
Gt West S	3400	285	265	279	— 1
Grevhnd	1916	$23	23	23	
Guar Trst	100	$8	8	8	— ⅛
Guar Trp	100	$20½	20½	20½	
Gulf C	142728	$9¼	89	93½	+ 1½
Gulfstr	183119	200	191	194	+ 9
		H	to	L	
HCI Hldg	200	$14¼	14¼	14¼	+ ¼
H Group A	400	430	430	430	
Hardee	1500	93	93	93	
Hard Crp A	5800	300	300	300	
Harlequin	16200	$16	16	16	— ⅛
H Wood	500	175	175	175	— 5
Hatleigh B	100	$6⅜	6⅜	6⅜	— ⅛
Hawker	4325	$17⅞	16¾	16¾	— ½
Hawker pr	250	$70½	70½	70½	
Hayes D	757	$9⅞	9⅞	9⅞	
Hedway A	1600	$6¼	6¼	6¼	
Highmont	4613	$9½	9⅜	9½	— ⅛
Holinger A	101	$45¼	45¼	45½	— ¾
Home A	358	$82¾	82¾	83⅜	+ ⅛
H Bramor	100	465	465	465	
H Bay Mng	3650	$26	25½	25¾	— ¼
H Bay Co	4612	$28¼	27¾	27⅞	+ ⅛
HBC pr	1517	$21⅞	21¾	21¾	— ¼
HB Oil Gas	4646	$90	86⅜	87	— 2
Husky Oil	2200	$66	65½	66	+ ¾
Husky A pr	500	$42	41⅞	41⅞	— ¼
IAC	5150	$16¼	16	16	— ⅛
ITL Ind	600	355	355	355	+ 5
IU Intl	9050	$15¼	15⅛	15⅛	
Imasco	z95	$45⅝	44¾	45⅛	
Imasco A p	100	360	360	360	
Imp Oil A	94654	$41½	40½	41⅛	+ ⅜
Imp Oil B	240	$40¾	40¾	40¾	
Inco	44740	$24⅜	24	24⅛	— ⅜
Inco 7.85	1500	$25⅛	24⅞	24⅞	— ⅛
Indal	1400	$14½	14⅛	14⅛	— ⅜
Inland Gas	853	$14⅛	13⅝	13⅞	— ⅜
Int Div	200	335	335	335	+10
Intrmetco	100	$15½	15½	15½	— ¼
IBM	z137	$78¾	77¾	78¾	
Int Mogul	500	$6¾	6½	6¾	+ ½
Intpr Pipe	4083	$18½	18¼	18½	+ ⅛
Ipsco	1501	$19¾	19¼	19¼	— ½
Irwin T A	200	355	355	355	+ 5
ISO	3200	330	330	330	— 5
Ivaco	3900	$18¼	18⅛	18⅛	— ⅛
J Q Res	200	120	120	120	+ 4
Jannock	3525	$14	13¾	14	
Jannock 8	z37	$14½	14½	14½	
Jannock w	137	$8	8	8	— ¼
Joutel	2500	140	136	136	— 3
Kaiser	126658	$35½	34¼	35⅛	— ¼
Kam Kotia	21300	$6⅜	6	6¼	— ⅛
Kaps Tran	9900	164	161	161	— 1
Keeprite	500	$14	14	14	
Kerr Add	4990	$13¾	11¼	11⅜	— ⅜
K Anacon	1833	49	49	49	— 1
Labatt A	10110	$24¾	24½	24½	— ¼
Lab Min	100	$44	44	44	— 2
Lacana	6100	$6⅝	6⅝	6⅝	+ ⅛
Lacana w	400	375	365	365	—20
Laidlaw A	1000	$9⅜	9¼	9¼	— ⅛
LOnt Cem	600	$5¼	5¼	5¼	
L Shore	957	395	390	395	— 5
Lasitr Km	1200	135	135	135	
Laurasia	15700	71	69	70	+ 3
Lau Fin p	248	$14⅜	14⅜	14⅜	+ ⅜
Lava Cap	820	255	255	255	— 4
Leigh Inst	1400	$8¾	8½	8½	— ¼
Liberlan	1000	$8¼	8¼	8¼	
LL Lac	1021	425	415	425	+ 5
Lob Co A	560	420	420	420	— 5
Lob Co B	200	420	420	420	
Lob Ltd Bp	z50	$18	18	18	
Lochiel	38400	$5¼	490	490	— ⅛
		M	to	O	
MDS Helth	1500	$12	11¾	12	+ ⅛
MICC	500	$12⅜	12⅜	12⅜	— ⅜
MTS Inter	1000	80	80	80	
MB Ltd	6040	$28¾	28½	28⅜	— ¼
Madeline	500	190	188	190	+ 5
Madsen	1000	155	155	155	+ 5
Magna A	1200	$13¼	13⅛	13¼	+ ¼
Magna B	1500	$13	13	13	
Magnason	400	250	250	250	+ 3
Magnetcs	3374	170	165	169	— 1
Mahr p	200	$6¾	6¾	6¾	— ¼
Majstic Wil	2000	410	405	410	
Man Bar	2040	69	69	69	+ 2
Mrtme El A	360	$13	13	13	
Mar T 860	z23	$10	10	10	
Mar T 940	100	$10¼	10¼	10¼	— ¼
Mark Spnc	500	$8	8	8	
Mass Fer	6470	$12⅜	12½	12⅜	+ ⅛
Mas F A	400	$24	23⅞	24	— ⅜
Mas F B	1700	$24⅛	24	24	
Matchan	7000	29	29	29	
McGraw H	500	$9⅜	9¼	9¼	— ⅛
Mc Intyre	1050	$67½	67	67	— ½
McLaghin	200	$8	8	8	+ ¼
McLghl 10p	100	$15¼	15¼	15¼	+ ¼
Meicor	1000	$15½	15½	15½	+ ⅜
Mercantil	700	$16¾	16¾	16¾	
Merland E	6370	$15⅜	15¼	15¼	— ⅛
Mitel Corp	3100	$13⅜	13⅛	13⅛	— ⅛
Moffat A	300	$12½	12½	12½	
Molson A	100	$27¾	27¾	27¾	
Molson B	300	$26¼	26¼	26¼	
Monenco A	1300	$12⅜	12¼	12⅜	+ ⅛
Moore	6853	$39	38⅝	38⅝	— ⅜
Mtn States	4665	$15	14⅝	14⅞	+ ⅛
N B Cook	550	$8¾	8⅜	8¾	+ ½
NBU Mine	4800	385	375	375	—10
Nat Drug	100	$11⅜	11⅜	11⅜	— ⅜
Nat Pete	4000	123	122	122	— 3
Nat Sea A	100	$18½	18½	18½	
Nat Trust	7320	$24	24	24	+ ¼
Nemco	7400	320	315	315	
Neomar	2912	275	265	275	+ 5
NB Tel	z50	$21¾	21¾	21¾	
N Kelore	1500	20	19	20	— 1
N Provid D	2000	69	69	69	
N Que Ragl	400	285	285	285	+10
N Senator	15500	25	25	25	
N York Oil	11450	345	335	340	
Nfld LP A	1050	$19¾	19½	19½	— ½
Nfld Tel	1600	$11¼	11	11	— ¼
Nfld Te 975	100	$21⅜	21⅜	21⅜	— ⅜
Nfld Te 885	100	$20½	20½	20½	— ¼
Noranda	26265	$18⅜	18⅜	18½	+ ⅛
Norbaska	12000	59	55	59	
Norcmp	31112	$28	27¾	28	— ⅜
Norcn 150	865	$42½	42½	42½	
Norcn 288	5450	$52	51⅜	51¾	— ¼
Nordair A	100	$16½	16½	16½	+ ½
Norlex	20000	15	15	15	
NC Oils	1600	$14½	14½	14½	+ ¼
Nor Tel	800	$49¾	49	49¾	+ ¼
NTecm B w	z10	$27⅛	27⅛	27⅛	
Northgat	26700	$9¾	9⅜	9⅜	+ ¼
Northld	500	26	26	26	— 1
NS Savngs	100	$11⅞	11⅞	11⅞	— ⅛
Nowsco W	300	$38½	38½	38½	+ ½
Nu-Wst A	7615	$32½	30¾	32½	+2⅜
Nu-Wst p	200	$20	20	20	— ½
Nu-Wst B p	600	$20	20	20	
Nu-Wst 9 p	200	$19¼	19¼	19¼	— ¼
Nufort Res	5500	64	60	60	— 4
Numac	5550	$47¼	46¼	46¾	— ⅜
OPI A	200	$30	30	30	— 2
Oakwood P	21700	$15¼	14⅞	15	+ ¼
Obrien	5700	229	224	225	
Obrien r	69922	13½	12½	13	
Oceanus I	380	155	155	155	— 1
Ocelot A	600	$20½	20¼	20¼	— ¼
Ocelot B	13475	$20¼	20	20⅛	— ⅜
Okanagan	900	$14½	14½	14½	
Onaping	1000	253	253	253	+ 2
Oshawa A	2650	$8½	8⅜	8½	
Osisko	10000	38	36	36	
		P	to	S	
Pac Coper	3200	196	195	195	— 4
Page Pet	4457	$17⅞	17⅜	17⅜	
Page Pet 7	2760	$12⅛	12	12	— ⅛
Paloma P	400	$5⅞	5⅞	5⅞	
Pamour A	8400	$8	7¾	7¾	
Pan Centr	5500	75	70	70	— 3
Pancana I	2500	280	275	280	
PanCan P	650	$60	59½	59½	+ 1¼
Parlake	400	250	250	250	+ 4
Patino N V	100	$22¾	22¾	22¾	
Pe Ben O	800	240	235	235	—10
Pembina	6950	$11	10¼	10½	
Pennant	19200	199	187	198	+10
Penningtn	300	$6⅞	6⅞	6⅞	— ⅛
P Jewl A	z10	$14¾	14¾	14¾	
Petrofina	4279	$42¼	42	42¼	+ ¾
Petrol	4600	$7¾	7½	7⅝	— ⅛
Peyto Oils	2350	$15¾	15⅜	15½	— ¼
Phillips Cb	400	$11	11	11	— ⅛
Pine Point	200	$36¼	36¼	36¼	— ⅛
Place G	2800	305	300	300	—10
Placer	3100	$37½	36¾	36¾	— ¾
Pominex	31500	133	123	131	+ 9
Pop Shops	2100	290	285	285	+ 5
Powr Corp	1100	$15¼	15	15¼	— ¼
Prado Exp	37300	160	145	145	— 5
Precamb	6420	490	480	480	—10
Preston	800	$24¼	24¼	24¼	
Prov B Can	330	$14¼	14¼	14¼	— ⅛
QMG Hldg	6300	94	94	94	+ 2
Qasar Pef	500	16	16	16	
Que Man	1000	63	63	63	— 2
Que Sturg	4425	292	282	290	+ 5
Ram	z50	$10½	10½	10½	
Ranger	2950	$32¾	32	32½	+ ½
Rayrock	13500	295	288	288	— 2
Redpath	400	$14¾	14¾	14¾	
Redstone	14500	80	77	77	— 3
Reed Pap A	1600	$10⅞	10⅝	10⅞	
R Sth A	100	$9¼	9¼	9¼	— ¼
Reichhold	4800	$14⅛	14	14	
Reitman	100	$17½	17½	17½	+ 1
Reitman A	200	$17⅜	17⅜	17⅜	+ ⅛
Res Servic	22750	$5⅝	5½	5⅝	+ ⅛
Revnu Prp	5430	187	185	185	+ 2
Rileys D	z60	195	195	195	
Rio Algom	600	$32	32	32	— ¼
Rio 580 pr	200	$78½	78½	78½	—3¼
Riv Yarn	100	375	375	375	
R Little	4200	285	271	271	—14
Rolland	1900	$10¾	10⅛	10⅛	— ½
Roman	525	$38¼	38	38¼	+ ¼
Ronyx Cor	4300	425	420	420	
Rothman	603	$19½	19½	19½	+ ¼
Rothm A p	150	$87	87	87	— 2
Rothm 2p	800	$15¼	15	15¼	+ ¼
Royal Bnk	4490	$43¼	42¼	43	— ⅛
Ry Trsco A	1315	$15½	15¼	15½	+ ¼
Russel A	1400	$14	13¾	14	
Russel 170	950	$18½	18½	18½	+ ½
Sl Fabien	13200	$22½	22	22½	
Sceptre	16248	$9⅜	9	9⅜	+ ⅜
Sceptre w	8516	410	400	410	+10
Schneid	z20	$11

Despite complaints, fishermen in pocket

VANCOUVER (CP) — For an industry beset with conflicts and uncertainties, British Columbia's commercial fishery never had it so good.

Higher prices are compensating for generally lower catches and the industry appears on its way to another record return this year, topping last year's $250.6 million.

The high point was the six-week herring season — always lucrative for B.C. fishermen, but this year an outright bonanza.

The Japanese taste for herring roe netted fishermen $130 million this year on a mediocre catch of 42,807 tons. Last year's haul of 69,669 tons saw a return of only $51 million.

Federal fisheries department figures show that the average gross take of each vessel that took part in the herring hunt was $275,000. One boat reaped a record $1.6 million worth of herring in one sweep of its nets.

Herring may be worth its weight in yen, but salmon is undisputed king and that fishery's reliable return makes it the foundation of the B.C. industry.

Predictions of an off-year for salmon have not resulted in a serious drop in catches. The run of spring salmon was down two million pounds from last year at 4.8 million pounds, and the sockeye catch at 14 million pounds is seven million off from last season.

However, the coho catch is up by two million pounds at 11.1 million and a good run of pink salmon on the Fraser River has resulted in a haul so far of 15 million pounds, up from 9.4 million a year ago.

It has been a good year, but not everyone is happy. In part because of the industry's health, arguments are being waged on several fronts over how the action should be divided.

The federal and provincial governments, meanwhile, are deciding how much action there will be to begin with.

The industry now is studying a federal report prepared by Dr. Sol Sinclair of the University of Manitoba which recommends that a new licensing system be established for Canada's coastal fisheries.

Sinclair argues that the industry cannot afford to continue to offer open, unlimited access and that a comprehensive policy is needed to ensure proper management.

The Sinclair report recommends that the issuing and transferral of fishing licences be restricted and that fee and royalty structures be revised.

The B.C. government is moving along the same lines. On June 29, the province stopped issuing new licences while licensing was being reviewed and policy devised on foreign control and financing in the industry.

There now are 6,200 fishing boats on the B.C. coast and about 18,000 personal commercial fishing licences issued annually.

Within the industry, the owners of seiners are calling for government action to restrict the activities of gillnetters in the herring fishery. The owners complain that their share has fallen from 90 per cent to 55 per cent in the last eight or nine years.

The processors, meanwhile, are expressing concern over increasing Japanese involvement in the industry, both in the form of direct investment in fish plants and in outbidding Canadian operators on the fishing grounds.

Most recently, there has been an exchange of diplomatic protests over Canada's arrest and seizure of 19 U.S. tuna boats which followed their quarry into Canadian waters.

Tuna don't often venture this far north, so the issue is not of Americans stealing Canadians' catches. Rather, it centres on the refusal by the United States to recognize Canada's 200-mile limit as it applies to migratory fish such as tuna.

Over-fishing of shared fishing grounds has also caused friction between the two countries this season.

Alaskan fishermen exceeded their halibut quota by more than one million pounds, prompting the International Pacific Halibut Commission to chop 300,000 pounds from the Canadian quota.

B.C. fishermen are demanding a full quota in 1980 and an extra measure to make up for what they lost this year.

Labatt's remains unrippled by internal struggles

LONDON, Ont. (CP) — Anyone expecting fireworks during the annual meeting of John Labatt Ltd. on Friday was disappointed.

No new details were given about the decision to grant an indefinite leave of absence to Donald McDougall, president of the subsidiary Labatt Breweries of Canada Ltd.

And there was no confrontation resulting from the change in ownership of Brascan Ltd., a Toronto-based multinational corporation that is Labatt's largest shareholder.

About 950 shareholders, employees and guests — twice as many as attended last year — crowded into a blue-and-white tent for the meeting.

Labatt president Peter Widdrington told shareholders McDougall was granted an indefinite leave of absence because he and the company had different approaches to management of the brewing operation.

Asked later by reporters to elaborate, Widdrington and chairman Jake Moore said it was an internal matter and should not be discussed in a public forum. They said McDougall's status should be settled within six months.

McDougall, 41, was named this week by Prime Minister Joe Clark to head a study on how Petro-Canada can be returned to the private sector. His report on the federal agency is due in mid-October.

McDougall, who has refused to comment publicly on his leave of absence, received at least one vote of confidence during the meeting from Dave Scatcherd, a former London resident now living in Hawaii.

"Don McDougall has done a wonderful job to the brewery," Scatcherd told the meeting. "I'd like to thank him very much."

Elected to the board of directors by an overwhelming majority were Peter Bronfman, a partner in Edper Equities, which assumed control of Brascan earlier this year, and Trevor Eyton, chairman of Brascan's executive committee.

E. C. Freeman-Attwood, president of Brascan, continues as a Labatt director.

Earlier this year, Edper Equities successfully fought efforts by an investor group, led by Moore, to acquire F. W. Woolworth.

Moore, 63, dismissed speculation that he is leading an investor group's attempt to buy Brascan's shares in Labatt and London Life Insurance Co.

"I have no interest in pursuing those shares," he told reporters. "I'm approaching retirement age."

Labatt had net earnings of $22.4 million for the year ended April 30, down from $33.9 million the previous year. Per-share earnings this year were down to $1.71 from $2.53 last year.

The company said the reduction in earnings resulted from strikes in Western Canada in the summer of 1978 and a loss at a Brazilian brewery in which Labatt has an interest.

REAL ESTATE OPPORTUNITIES
COMMERCIAL

MOTEL
● 10 units plus 2 bedroom home. $215,000. Waterfront.
RETAIL/WAREHOUSE
● Port Alberni, 7000 sq. ft. $225,000
SHOPPING CENTRE
● Colwood $1,150,000
● Oak Bay Ave., $950,000
ZONED LAND
● Light industrial, central approx. 60,000 sq. ft. Prime location.
DRY CLEANING
● Fully equipped, modern plant ideal for wife/husband. $95,000
SITES FOR LEASE
● Colwood Corners in modern shopping centre, approx. 900 sq. ft. (3 months free)
● Oak Bay Ave., approx. 2000 sq. ft. store front
● Oak Bay Ave. store front, approx. 1378 sq. ft.
● 2500 sq. ft. James Bay waterfront, lots of free parking
APARTMENTS
● Our client wants up to 500 units. Good location and positive cash flow. Info. confidential.
REAL ESTATE PROPOSALS?
Call us now.
Smith, Dobson Estates Ltd.
384-1424 9-9 388-5464 pager 610

Royal Trust
MANAGED FUNDS — JULY 31st, 1979

"A" FUND	$13.9812
"B" FUND	$ 8.8494
"C" FUND	$22.9150
"M" FUND	$ 9.6132

INSURE YOUR CAR WITH US
* your business * your trips
* your life * your home
Wawanesa
YOUR AGENT
Autoplan
THUNDERBIRD INSURANCE AGENCIES
102-1175 COOK ST. 385-9795 9-10 GENE POTVIN

Inflation seen spiralling on

NEW YORK (AP) — Wall Street is holding out little hope for any early break in the inflationary trend that has pushed interest rates to record levels.

If anything, most analysts acknowledge, the signs point to further increases before inflation has run its course.

Banks are paying more than 11 per cent interest these days to investors who buy three-month commercial paper, a form of unsecured loan, from them.

"When banks are willing to pay this kind of rate for funds, it is a clear signal that they expect interest rates to remain at higher levels for at least the next 90 days," the Value Line investment survey said.

Since Paul Volcker took over as chairman of the Federal Reserve Board at midsummer, declaring a hardline approach to fighting inflation, the Fed has pushed rates sharply and steadily higher.

Friday, some leading banks raised their prime lending rates, which were already at a record 12¼ per cent, to 12½. Many others went a step further, increasing the basic charge on loans to their most credit-worthy corporate customers to 12¾ per cent.

Faced with this situation, the stock market turned in an erratic performance this week.

After the Labor Day holidy on Monday, the Dow Jones average of 30 industrials fell sharply Tuesday and early Wednesday, but later steadied, finishing the week with a net loss of 13.48 at 874.15.

Not so long ago, the relationship of interest rates and the stock market was regarded as pretty clear. When rates declined, it was good news for the market; when they rose it was bad because business borrowing costs were increased, and yields of competing investments like bonds were enhanced.

Now, however, some important new variables, among them inflation and the state of the U.S. dollar, have been added to the equation. They have helped create a situation where investors are not sure whether to view rising interest rates as bearish or bullish.

Cattlemen air beefs

CALGARY (CP) — A meeting between representatives of national cattlemen's organizations from Canada, the United States, Australia and New Zealand discussed ways to stablize swings in the international beef market, but also pointed out some disagreement over the current market structure.

The two-day meeting, ended last week with a decision to step up communication between the groups, had no objectives other than to discuss the situation. The four countries are major suppliers of beef to North America.

All four groups pronounced themselves unhappy with the guaranteed minimum access (GMA) provision for beef imports into Canada and the U.S. under the recently concluded General Agreement on Tariffs and Trade (GATT).

But the North American cattlemen thought the GMA was too high, while the Australian and New Zealand representatives opposed restrictions of any kind on their exports.

The GMA allows 62 million kilograms of beef into Canada annually, with a provision for increasing it as the population grows.

Service prices houses

TORONTO (CP) — Land availability and servicing will be key factors in the price of houses when the federal mortgage tax deductibility plan comes into effect, a real estate developer says.

Michael Galway, executive director of the Canadian Institute of Public Real Estate Companies, says housing price increases won't approach the 25 per cent forecast by some economists. He predicts increases of 2¼ to 4½ per cent.

He said land availability is the responsibility of provincial and municipal governments.

"There should have been closer consultation between the federal government and the provinces and municipalities," he said. "If the municipalities or provincial governments throttle land, then there will be larger price increases."

He said the national housing market has been soft in the last year with only Calgary reporting a tight market.

"Housing starts are down to about 200,000 this year from a high of 273,000 in 1976. There is no question that we have already proven that the building industry is capable of meeting increased demand.

"If the land supply question isn't straightened out and there are a lot of delays with red tape then there will be added pressure. If the land gets processed, there are builders to jump in and they'll build."

11 3/4 %
ONE YEAR GUARANTEED CERTIFICATES
We welcome minimum investments of $500. Interest rates may be negotiated on investments of $100,000 or more.
Offered by
First Investors Corporation Ltd.
Associated Investors of Canada Ltd.
Call your nearest Principal Financial Centre for information
PRINCIPAL
598-3341 2033 Oak Bay Ave.
598-4524 1821 Fort St
754-3421 in Nanaimo

This advertisement is not to be construed as a public offering in any province in Canada unless a prospectus has been accepted for filing by a securities commission or similar authority in such province. The offering is made by prospectus only and copies may be obtained from the undersigned or such dealer as may lawfully offer these securities in such province.

New Issue

A feature-length motion picture starring Richard Burton and Tatum O'Neal

Circle of Two

$5,700,000 (570 Units)
Subscription price: $10,000 per Unit

"Circle of Two" is a romance set within the glamour and duplicity of the international art world. The story takes place in Toronto, New York and the Caribbean.

Richard Burton and Tatum O'Neal star, and Jules Dassin, whose major film credits include "Never on Sunday" and "Topkapi," will direct.

"Circle of Two" will be designed for distribution in worldwide theatrical and television markets.

The film is being planned as a Certified Feature Production for 1979, which would permit an investor to deduct 100% of the purchase price for units from other income in the 1979 taxation year.

Each Unit represents an equal, undivided ownership interest in the film, the copyright thereto and certain ancillary rights.

To receive a prospectus, complete and mail the coupon below.

Merrill Lynch Royal Securities Limited

Midland Doherty Limited

Please send me a prospectus for the offering of Units of ownership of a feature-length motion picture titled "Circle of Two."

Name _____ (please print)

Address _____

City _____ Prov. _____ Postal Code _____

Business phone _____ Home phone _____

Merrill Lynch customers please give name and office of Account Executive.

Mail to: **Merrill Lynch, Royal Securities Limited**
Suite 1110, 1175 Douglas Street
Victoria, British Columbia V8W 2E1
Or Call: **(604) 388-5131**

It pays to advertise in the new Commercial Buyers' Guide. And your competitor probably knows it.

It pays to advertise in the Commercial Buyers' Guide of who's who in manufacturers, wholesalers, distributors and services in British Columbia.

And the bigger the ad, chances are, the quicker you'll grab your customers' attention. Especially one in eye-catching colour.

Even the use of a bold typeface will help your regular listing to stand out from your competition.

And if your particular business requires more than one listing, you should certainly take advantage of our multiple listings which put you in other classifications where a customer could also look for you.

For our low advertising rates and more information, just fill out this coupon.

And we'll fill you in.

Dominion Directory Company Limited.
(604) 438-5535 In business since 1929

Commercial Buyers Guide for British Columbia 1980 Edition

☐ I'm sold. Tell me more. ☐ I'd like to know who's who. Send me a free copy of your Commercial Buyers' Guide.

Name _____

Company _____ Tel. No. _____

Address _____ City/Code _____

Mail to: Dominion Directory Company Limited, 4400 Dominion Street, Burnaby, B.C. V5G 4G4

HARNESS RACING

SANDOWN PARK

Saturday's results

First—Purse $800, 1 mile pace & trot. Claiming price $2,000.
Lady Fort (Linton) 4.70 3.40 2.40
Vanderhall (Pitre) 6.80 4.10
Sodale (Hollingsworth) 2.90
Time 2:15 2/5. Exactor (1 & 3) $59.90.
Sharky The Great, Stormys Journey, Linda Quill, Quite Majority, Frisky Reed also ran.

Second—$800, 1 mile pace [illegible] price $2,000.
Shoot The Works
(Hudon) 6.20 3.70 2.60
Stop Watch (Bourgeois) 4.50 2.80
Dominion Duke (Wiseman) 2.60
Time 2:10 4/5. Exactor (4 & 2) $21.00.
Guy Daddio, Speedy Bluebird also ran. Superior Odds, High Morale N did not finish. Ven Von, Need Kash scratched.

Third—$850, 1 mile pace. Claiming price $2500.
Stream Flow
(Sibiga) 9.90 5.60 3.80
Holridge Duchess
(Arsenault) 17.70 7.50
Kevin Minbar (Linton) 4.30
Time 2:08 1/5. Exactor (8 & 7) $193.40.
Holridge Bryan, Azalia Adios, Irish Oletsol, Dobbie Joe, Dilly Jim also ran.

Fourth—$900, 1 mile pace. Claiming price $3000.
Alemite Quill
(Hudon) 4.20 2.70 2.90
El Jay Lassie (Boyd) 4.40 3.20
Callaghan (Hollingsworth) 5.20
Time 2:08 1/5. Exactor (3 & 4) $14.10.
Flex Step, Callay, Pagassus Becky, Carlisles King, B.C. Canada also ran.

Fifth—$950, 1 mile pace. Cd-6.
Holridge Gringo
(Bourgeois) 19.30 7.90 4.90
Chi Chi Mac (Linton) 4.40 3.10
Eager Song (Ericsson) 2.90
Time 2:06 3/5. Exactor (7 & 3) $97.80.
Holridge Emily, Master Charge, Arden Brei, Dungavel Duchess, Easy Van also ran.

Sixth—$1000, 1 mile pace. Claiming price $4000.
Senga Rachel
(Linton) 17.90 8.50 2.90
Noble Metre (Urquhart) 4.70 3.10
Antique Adios (Hudon) 3.00
Time 2:08. Exactor (1 & 2) $79.40.
Rocket Dale, Kalamea Edie, Penny [illegible] Butler also ran Doc The [illegible] scratched.

Seventh—$1150, 1 mile pace. Claiming price $6000 to $7000.
Able Majesty
(McDole) 7.90 5.60 3.00
Flight Stream (Haeberle) 11.10 6.30
Fort Tilden (Jungquist) 13.80
Time 2:06 4/5. Exactor (3 & 6) $108.20.
Bold Design, Deacon Brodie, Buck N, Baron Romero, Dustys Bomber also ran.

Eighth—$1250, 1 mile pace. Cd-6.
Great Future
(Hill) 31.70 17.40 15.00
Dark Phantom (Boyd) 7.60 5.10
Airy Way (Galbraith) 6.30
Time 2:07. Exactor (4 & 1) $225.30.
Kalamea Brad, Irish Dawn, Shadows Rival, Urbana Blitzee, Khan Hit also ran.

Ninth—$1800, 1 mile pace. Invitational.
B. C. Classy (Tonkin) 3.90 3.10 2.40
Ardens Perry (Bouvier) 5.50 2.90
Andys Peyton (Marks) 2.90
Time 2:05 1/5. Exactor (4 & 2) $17.80.
Dusty Speedball, Holridge Elaine, Satin Satan, Irish Splendor also ran.

Tenth—$1050, 1 mile pace. Claiming Handicap, Claiming Price $4500.
Matsqui Miss
(McDole) 4.80 2.90 2.30
Casper Counsel (Militaire) 3.70 2.50
Come Back Due (Ericsson) 2.90
Time 2:08 3/5. Exactor (3 & 2) $12.80.
Senga Lexie, Spindrift Two, Gil Counsel, Beau Gerry also ran.
Attendance 1,873. Mutuel handle $164,665.

EXHIBITION PARK

Saturday's results

First—$3,400, claiming, 3 year olds, 6 1-2 furlongs
Aurora Sea (Boyd) 32.30 14.90 7.00
True Multi (Creighton) 5.90 3.60
Fin's Fortune (Bray) 4.30
Time: 1:20
Travelling Wind, Un Espoir, Classic Craig, One Last Favor, Red Branch King, Coureur Temeraire also ran.

Second—$2,600, claiming, 3 year olds and upward, 6 1-2 furlongs
Advocate Gnrl (Crghtn) 6.40 4.20 3.20
Melody Maker (Wolski) 10.70 7.50
Royal Truce (E. Mena) 6.30
Time: 1:21 1-5. Daily Double: $127.70
Quinella: $46.20
Twilight Madness, Beachmaster, Tuff To Bluff, Fire Ball, Strong Muscles, Spirit Perch also ran. Track scratch: Paca

Third—$3,600, claiming, 2 year olds, 6 1-2 furlongs
Malabud (Carter) 10.10 5.70 4.00
Financial Solution (Hvrsn) 8.80 5.90
Phyl the Pool (Williams) 7.90
Time: 1:21 3-5. Quinella: $43.70
GameCookie, PaganFlame, L. T.'s Bud, Field Commander, Eyelid, Team Effort, Gold Rupee also ran.

Fourth—$2,700, claiming, 3 year olds, 6 1-2 furlongs
Captain Courage (Wilms) 4.90 4.20 3.20
Zac Zac (J. Mena) 9.50 5.80
Fleetin In (Creighton) 3.80
Time: 1:20 4-5. Exactor: $59.80
Rock Hunter, Ala D., Cast In Gold, Antique Coin, Minstrel Ship, Nobataski, Elky Jr. also ran.

Fifth—$3,600, claiming, 3 year olds, 6½ furlongs
Thel Jay (Boyd) 19.10 14.20 10.70
Royal Casements (Williams) 7.90 5.70
World of Ability (Creighton) 6.30
Time: 1:19 3-5. Exactor: $276.60
First Attempt, King Air, Terra Tonga, ArtofPersuasion, CroqueMonsieur, Comical Prince, Strike Again also ran.

Sixth—$57,700, handicap, 3 year olds, 1⅛ miles
Pole Position (Ollive) 6.70 4.20 3.40
K. D.'s Knight (Loseth) 11.30 5.30
x-Night Musical (Williams) 4.90
x-Bagfull (A. Smith) 2.60
Time: 1:52 2-5. Exactor: $152.00
x-dead heat
Head Hawk, Bridge Twister, Jet Sailor, Trooper Seven, Garfield, The Loaf, Chute Creek, Victory Round also ran.

Seventh—$3,800, claiming, 3 year olds and up, 6½ furlongs
Laluwissin Chief (Boyd) 32.70 18.00 9.90
Mark McCoy (Carrasco) 18.90 9.90
Just Facts (Creighton) 5.90
Time: 1:20 4-5. Exactor: $392.40
Off the Pace, Lord Occo, He's a Hermit, Dark Summer, Fleet Navaho, Charlescrest, Color Me Bold also ran.

Eighth—$7,000, allowance, 3 year olds and up, 6½ furlongs
O'Gorman (Creighton) 13.80 5.00 2.90
Casual Dude (Williams) 3.80 2.80
Hi Chaparral (J. Mena) 3.10
Time: 1:18 3-5. Exactor: $43.60
Comic's Wine, Rusty Scupper, Eriden also ran.
Track Scratch: Saucy Verdict.

Ninth—$6,500, allowance, 3 year olds and up, 6½ furlongs
Win A Share (Loseth) 5.80 4.70 3.20
Brandys Quicker (J. Mena) 18.80 6.00
Country Kitten (Johnson) 3.30
Time: 1:20 4-5. Exactor: $126.70
Anikrisava, Blue Cheese, Tasia, Little Bit of Nana, Boundary Girl also ran.
Track Scratch: Saucy Verdict.

Tenth—$3,400, claiming, 3 year olds and up, 1 1-16 miles
Pickle Pie (J. Mena) 4.50 4.00 3.00
Changeable Silks (Creighton) 5.70 4.60
Patient Echo (Hoverson) 3.50
Time: 1:47 4-5. Quinella: $21.50
Commander Jim, Intrepid Blaze, Avons Gus, Jade'sDesire, Pappa'sidol, Welcome North also ran.
Track Scratch: Mr. Giff
Handle: $1,146,580. Attendance: 9,426.

TWO OUTSTANDING HOMES . . .

OAK BAY . . .

This updated older home is set in a lovely private garden. Large living room with two fireplaces, separate dining room with fireplace, modern kitchen, four bedrooms, three bathrooms, full basement. Located close to the ocean, schools, shops and public transportation. Offered at $119,500. MLS.

ROCKLAND . . .

This character older home is set in a lovely garden and is located close to town, shops, schools and public transportation. Large living room with sunroom off, panelled dining room, large kitchen with den off, four bedrooms (sunroom off master and second). Full basement with several rooms. Offered at $159,900.

Viewing of these two fine homes by appointment with PETER NASH at 598-3321 or 592-3473 Res.

JACK MEARS
OAK BAY REALTY LTD.

OAK BAY

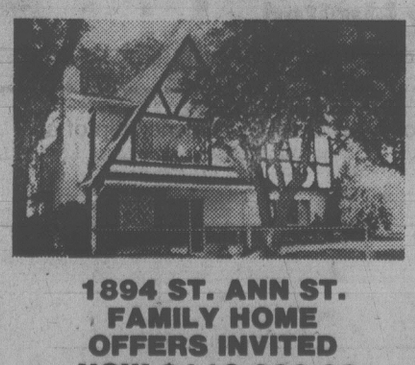

1894 ST. ANN ST.
FAMILY HOME
OFFERS INVITED
NOW $113,000.00

Approximately twenty one hundred square feet of well appointed, finished living area; hardwood floors, four bedrooms, three bathrooms, fireplace in living room, separate dining room with [illegible] glass doors to a [illegible] balcony, kitchen [illegible] carpeting and [illegible] double carport [illegible] located near all [illegible] viewing call:

388-4271 JACK SWANSTON 592-6338
J. H. WHITTOME & CO., LTD. 8-23

East Germans win six of eight golds

BLED, Yugoslavia (AP) — East Germany reclaimed its coxless fours title Sunday, emerging from the world rowing championships with six of eight gold medals.

East German oarsmen also won the coxed fours, coxless and coxed pairs, quad sculls and eights.

In the coxless fours, East Germany left the defending champion Soviet Union in fourth place with a time of six minutes and .64 seconds over the 2,000-metre course.

Canada had to be satisfied with first place in the coxless pairs small final as Timothy Britton-Foster and Michael Evans of Woodstock, Ont., beat The Netherlands with a time of 6:54.64 to 6:58.46.

In the double sculls small final, Bruce Ford and Patrick Walter of Victoria placed second to William Belden and James Diets of the United States. The U.S. had a time of 6:37.09 to 6:38.79 for the Canadians.

Norwegians Frank and Alf Hansen kept their double sculls title and Finland's Olympic champion Pertti Karpinnen dethroned West Germany's titleholder in the single sculls.

East Germany's eight won in 5:36.41, 3.5 seconds ahead of New Zealand.

East Germany's coxed four pulled up from second place at the midway point to finish in 6:27.24, 1.99 seconds ahead of the Soviet Union.

Jorg and Bernd Landvoigt, 28-year-old twin sports teachers from East Germany, kept their title in the coxless pairs.

Karppinen led all the way to take the single sculls title in 6:58.27. Gerd Uebeler, Juergen Pfeiffer and Georg Spohr saved East Germany's shaky title in the coxed pairs with a photo-finish 7:06.35 over Czechoslovakia, by six-tenths of a second.

In Saturday's semi-final heats, Ford and Walter placed fourth in the double sculls with a clocking of 6:34.43.

Dibden captures annual Poker Run

SALTSPRING ISLAND — Ken Dibden, riding a Yamaha 1100, collected first place in the Victoria Motorcycle Club's annual Poker Run which covered 120 kilometres of back roads here Sunday.

Ingrid Gough was runner-up on a Yamaha 650 and Randy Smith placed third on a Honda 750.

CONDOMINIUM MANAGEMENT
is not a side-line with us — it's our business.
R.W. HUTTON CONDOMINIUM SERVICES LTD.
1839-A FORT STREET, VICTORIA, V8R 1J6 598-5148

CORDOVA BAY

WATER VIEW
REDUCED TO $99,900

NEWLY DECORATED THREE OR FOUR BEDROOM HOME. L-SHAPED DINING AND LIVING ROOM WITH FIREPLACE, HARDWOOD FLOORS, THREE BATHROOMS, FULLY DEVELOPED BASEMENT COULD BE USED AS A SUITE. LARGE SUNDECK OVER A DOUBLE CARPORT. GROUNDS ARE IMMACULATE WITH MANY FRUIT TREES. TO VIEW THIS EXCLUSIVE LISTING

PLEASE CALL
388-4271 JACK SWANSTON 592-6338
J. H. WHITTOME & CO. LTD.

"NEW 3-BEDROOM"
Full basement, fireplace, carport. Goldstream Area.
$57,900
Ph. 479-8462

S · T · O · P ·

Wasting Money !

Each month that you rent you are wasting your hard-earned cash. Rent receipts have no value.

If you want to stop renting and start putting that money to work for you, then Vista Homes has a plan to help.

It's called Subsidy To Owners Plan and will pay you up to $75.15 per month towards your monthly mortgage and can reduce your payments to as low as $264.95 per month. P.I. (full unit price $39,900).

That's right — your S.T.O.P. benefits will reduce your mortgage costs to the effective rate of 9-7/8% (to qualified purchasers) and help you save money, not waste it.

Viewing this beautiful condominium today could start saving you money tomorrow. . . a condominium with all the features you have been looking for. . . fireplaces. . . skylights. . . kitchens with windows and eating areas. . . underground parking plus much more.

Typical 2-bedroom — $48,900

LOW DOWN PAYMENTS
$39,900—$50,900
OPEN DAILY 10 am to 5 pm
Phone 386-3315

Vista Chateau
2631 Prior St

Another Vista Homes condominium

STOCK YOUR FREEZER NOW
OPEN 7 DAYS A WEEK, 9-9

Feltham at Shelbourne—477-9541

GRAHAM MEATS

PRICES EFFECTIVE MON., SEPT. 10 to SAT., SEPT. 15

OUR BIG FALL pork SALE

BONELESS PORK ROASTS
Cut to perfection, from selected pork carcasses

LEG OF PORK lb. 1.89
PORK BUTT ROAST lb. 1.49
SHOULDER ROAST lb. 1.39
LOIN ROAST lb. 2.69
PORK SHOULDER STEAKS lb. 1.49
LOIN CHOPS lb. 2.19

BONELESS LOIN CHOPS lb. 2.79
BONELESS FILLETS lb. 2.69
FRESH LEAN GROUND PORK lb. 1.49
LEAN, TENDER, MEATY SPARERIBS A family favourite! lb. 1.59
PURE PORK SAUSAGE For a quick easy meal! lb. 1.29
FRESH PORK HOCKS lb. 79¢
FEET, NECK BONES AND BACK FAT lb. 39¢

FRESH SIDE PORK lb. 1.49
GRAHAM'S OWN BACON lb. 1.69

SIDES OF ALBERTA GRAIN-FED HOGS lb. 1.09
Head off, leaf lard out
Cutting, boning and trimming increases net cost per lb.

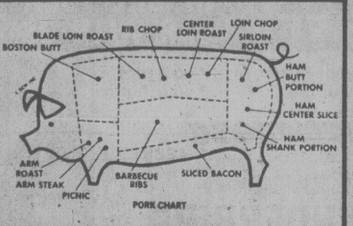

UNIT SPECIALS

BEEF
All top quality, grain-fed beef, individually packaged in 10-lb. lots.

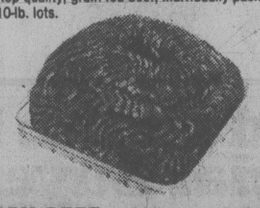

BABY BEEF LIVER 10 lbs. 13.50
LEAN GROUND BEEF 10 lbs. 19.90
LEAN STEWING BEEF 10 lbs. 21.90
BONELESS CHUCK EYE 10 lbs. 20.90
BEEF SAUSAGE 10 lbs. 10.90

FATT'S FRYERS
Tender juicy birds, to have on hand for special dinners.

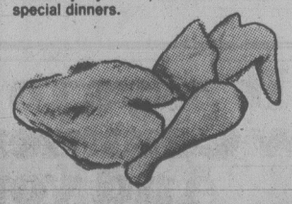

BREASTS 10 lbs. 18.90
LEGS 10 lbs. 14.90
DRUMSTICKS 10 lbs. 16.90
THIGHS 10 lbs. 15.90
(Approx. 1-lb. pkgs.)

REMEMBER! You only take out of your freezer what you put into it!
BUY QUALITY!
Avoid disappointment later. Choose these first quality, properly aged, tender units for your freezer. You'll be glad you did!

Canada Grade A
STEER BEEF
Aged 21 Days

HIND ¼ lb. 1.98
SIDE lb. 1.69
Cutting, boning and trimming increases net cost per lb.

We Reserve the Right to Limit Quantities. 9-9

Cup holders knocked out

Defending champion Nanaimo United is the first major casualty of the annual McGavin Cup series following first round-play on the weekend.

Gorge emerged as the season's initial giant killers by defeating Nanaimo on a penalty kick by Howie Kirk in the second half of the match at Nanaimo, Sunday.

The McGavin Cup competition is a the traditional season opener single-knockout tournament involving first-division teams of the Vancouver Island Soccer League.

In other games Sunday, Victoria Athletics trimmed Mestons 5-2 and Cosmo Royals edged Castaways 4-3.

On Saturday, provincial champion Victoria West edged Oak Bay 1-0.

Victoria West is one of four teams which will take part in the Canadian soccer championships beginning here Friday and running through until the final Sunday.

Mestons scored the first and last goal of their match, but Athletics scored five goals in between.

Bob Young opened the scoring, and before Steve Farrell could finish it, George Hyne, Murray McCaig, Keith Bridge with two and Dave McCaig had scored for Athletics.

Cosmos took a 3-0 halftime lead in their match with Castaways on goals by Chris Bridgman, Rudi Kubler and Ken McFarlane. Brian Heaps scored two goals for Castaways and Robert Gutierrez one in the second half but it wasn't enough as Mark Wyatt had sandwiched a counter between Heaps' pair for the winning margin.

Steve Moss scored the only goal of the game for Wests on a pass from Frank Woods.

Athletics meet Cosmos at Athletic Park, Wednesday, and Gorge plays Vic West next week.

Burnaby captures third Minto Cup

CALGARY (CP) — Burnaby Cablevision won their third consecutive Minto Cup junior A Canadian lacrosse championship Saturday with an 8-6 victory over Peterborough Century 21 Centurions.

Burnaby captain John Swan, who scored four goals in the final game, was named the tournament's most valuable player. Swan, 21, who was drafted in the late rounds by the National Hockey League's Montreal Canadiens in 1978, was also the tournament's top goal scorer with 13 in five games.

"I've been in three Minto Cups and this one was undoubtedly the toughest," said Swan, a law student at Brandon University. "It could have gone either way."

With the score tied 6-6 midway through the final period, Burnaby's Lyle Robinson scored to put his team ahead. Then, with 20 seconds remaining in the game, Peterborough pulled its goalie and Robinson insured the win with an empty-net goal.

Paul Dalmonte and Dan McLenaghen were the other Burnaby scorers. Larry Floyd and Warren Ferguson scored two each for Peterborough, with John Munroe and Bob MacDougall adding singles.

Peterborough outshot Burnaby 44-34.

Offense sputters as Dolphins bow

Surrey Rams expanded a 10-2 half-time lead into a 25-2 victory over Victoria Dolphins in a British Columbia Big Four Junior Football League game Sunday at Royal Athletic Park.

Paul Docherty scored both points for Victoria with a pair of singles on wide field goal attempts.

John Buxcey rushed for 53 yards and Kym Clarke chalked up 25 yards for the Dolphins, who managed only seven first downs.

Victoria punter Bob McKeachie averaged 41 yards per kick.

Dolphins, now with a 1-4 won-lost record, wrap up the home portion of their schedule by playing host to Richmond Raiders at 5 p.m. Sunday at Royal Athletic.

Hornets clip Nanaimo to take over top slot

Oak Bay Farmer Construction exploded in the second half Sunday to maul Cowichan Timbermen 35-6 in a Vancouver Island Junior "B" Football League game at Macdonald Park.

In the other game, Saanich Hornets took over sole possession of first place by tripping Nanaimo Headhunters 14-7 in the Hub City.

Scott Tuttle led Farmers, who were ahead 8-6 at half time, with two touchdowns while single majors were added by quarterback Terry Jones, Mark Edgington and Steve Percival.

Darren Alexander booted a single and four conversions.

The lone Thunderbird TD was scored by W. Miller.

At Nanaimo, Tom Graham scored both TDs for Hornets and Andy Moodie provided both conversions.

	G	W	L	T	P
Saanich	3	2	0	1	5
Nanaimo	3	2	1	0	4
Oak Bay	3	1	1	1	3
Cowichan	3	0	3	0	0

Ethiopians like winners

ADDIS ABABA (AFP) — Ethiopia's brilliant Miruts Yifter has benefited from his victories in the 5,000 and 10,000-metre races at the recent World Cup of Athletics in Montreal.

Yifter was promoted from lieutenant to captain in the Ethiopian Air Force, and was also decorated, along with seven other athletes, for his contributions to Ethiopian sport.

SLACKS
BEAUTIFULLY SANITONE DRY CLEANED AND PRESSED
$1.79 ea.
SAVE SAVE SAVE
AUG. 27th to SEPT. 22nd
BLANKETS
CLEANED and FLUFF DRY $1.49 each
WE CARE
INDIVIDUALS LOCATIONS
- 1602 FORT ST. at Oak Bay Junction
- 1572 FAIRFIELD at St. Charles St.
- 1175 DOUGLAS at View in the Lower Commerce Mall.
- 2590 QUADRA at Kings
- 2021 OAK BAY AVE. at Foul Bay
- 230 MENZIES at Simcoe in the Parliament Mews
- 737 PANDORA just up from Douglas
- 2296 CADBORO BAY at Bowker

individual drycleaners
Sanitone
Home Pick-up & Delivery 595-4141

When saving is a matter of interest...
come to the Royal Bank.

9% Per year. Calculated Daily, Paid Monthly!
*for personal use
THE CALCULATOR* Daily Interest Savings

10% Per year. Calculated Monthly, Paid semi-annually
Based on minimum monthly balance.
Bonus Savings

10½% Per year. Paid yearly, and the rate is Guaranteed
$1000 Minimum
THE GUARANTEED MONEYMAKER

All rates subject to change

Mann Cup is back where it belongs

By BILL WALKER
Times Staff

Everybody had a little bit to prove at Memorial Arena Saturday, Victoria Shamrocks most of all. And they did it.

They won the Mann Cup, emblematic of senior lacrosse supremacy in Canada.

They won it convincingly, for the first time since 1957, by sweeping the series from the defending champion Peterborough Red Oaks, four straight. And they won it on their merits without some of the so-named big players, the addition of whom had given rise to controversy.

And, in doing so, they destroyed the image that theirs was a win-at-all-costs venture.

The final game, before the season's largest crowd of 4,800, was the toughest of them all; and it was junior recruit Jim Boyd, who had sparked Friday's win, who became the hero of the piece.

Boyd fired the winning goal with only 10 seconds left to play to give the Shamrocks a tough 13-12 decision in a vicious, hard-hitting struggle. Boyd had scored four goals in his first cup game Friday.

There was no quarter asked or given in this one, as the officials conveniently neglected to call any penalty infractions (and there were plenty) in the final furious 10 minutes. It would have been unfair to either team at the time.

As it was, the Shamrocks, for the first time in the series, had to come from behind to win. And, as champions should, they did.

Peterborough, in a do-or-die situation, had made a gallant rally, coming from behind a 9-4 deficit as late as the 17:22 mark of the second period to take the lead at 10-9 at 9:33 of the third after having a goal disallowed because J.J. Johnston, who scored it, had left the penalty box illegally.

Seconds later, Johnston, still furious over the previous call, gave his club the lead to set up a torrid climax.

Bob Cool, the leading goal scorer of the series with 11, got the Irish even. John Grant restored the one-goal edge for Peterborough three minutes later. Art Webster got that one back in less than a minute to tie it at 11.

Then Ivan Thompson, who was named the tournament's Most Valuable Player and winner of the Mike Kelly medal, showed why as he scored his third to put the Rocks ahead 12-11.

But the Oaks weren't through. Veteran Larry Ferguson, oldest player in the series at 40, tied it again with 3½ minutes to play.

And that's the way it remained until Dan Wilson hit Boyd with a long pass to set up the winner.

With the Mann Cup held high, Ranjit Dillon, the Shamrocks' veteran star — his goal of a Mann Cup victory achieved after 14 years — and captain Larry Bell led the first victory lap around the arena.

The Rocks played this one without the services of Vancouver's Doug Hayes, New Westminster's Wayne Goss and scoring star Kevin Alexander. Hayes and Goss were diplomatically dropped, while Alexander was injured in Friday's game and unable to compete.

Coach Bill Munroe of the Shamrocks also used reserve goalkeeper Scott Marshall while his counterpart, Ben Floyd of Peterborough, matched that move by using his backup goalie Les Teatro. Both play well.

WLA commissioner Wally Donaldson, the subject of controversy for allowing the Shamrocks three additional players (last year Peterborough was granted four and Victoria one), said the entire agreeement between the WLA and the Ontario Lacrosse Association will be reviewed before next year. Donaldson himself does not favor pick-ups.

Thompson had three assists to go with his three goals and led all series scorers with seven goals and 24 assists for 31 points. Cool had three goals and two assists for 18 points. Dan Wilson had four assists and 22 points. Boyd had three assists to go with his game winner. Single goals went to Dillon, Dave Lowden, Chris Hall, Art Webster, Rick Baker and Jim Lynch. Alexander had eight goals and 13 assists for 21 points in his three games.

J.J. Johnston, Peter Guerin and Ferguson each had two goals for Peterborough while singles went to Tom Parnell, Bob Wasson, Guy Legault, Bob Wasson and Jim Wasson.

Ken Alexander, father of the lacrosse-playing Alexander brothers, and designated "Victoria's No. 1 lacrosse fan", was honored by being presented with the game ball. He received a standing ovation. It was also announced that former Shamrock general manager Norm Kowalyk, who passed away suddenly last year, has been named to the lacrosse Hall-of-Fame. His wife Olga participated at the ceremomial face-off.

Dennis Somner and Ranjit Dillon lead one of many Shamrock victory laps.

Lions' sub picks flaw for winner

By The Canadian Press

The visiting British Columbia Lions edged Winnipeg Blue Bombers 17-15 Sunday, coming from behind in the fourth quarter in the only contest of the weekend in the Canadian Football League which was not lopsided.

Meanwhile, the unbeaten Edmonton Eskimos retained their one-point edge on the Lions atop the CFL west with a 40-0 whipping of winless Saskatchewan Roughriders in Edmonton while Montreal Alouettes drubbed Toronto Argonauts 31-11 in Montreal.

On Saturday Ottawa defeated Hamilton 44-4.

The Lions came back from a 12-10 deficit early in the fourth quarter, capitalizing after B.C. defensive back Ken Hinton picked off a pass by Winnipeg quarterback Bill Troup.

With possession on the Bomber 49-yard-line, quarterback Joe Paopao, in for starter Jerry Tagge who was recovering from a blod clot, used Terry Bailey for two quick passes and then threw to Tryon Gray, who scored on a 29-yard pass and run.

Larry Key scored the other B.C. touchdown in the third quarter, while Lui Pasaglia kicked two converts and a field goal. Mike Holmes scored the only Winnipeg touchdown in the third quarter and Bernie Ruoff accounted for the other points with two singles, a convert and a fourth-quarter field goal which closed the gap to 17-15.

Backup B.C. quarterback Mike Nott picked what proved to be the winning play. He said he noticed the Winnipeg cornerback moving up on several successive quick screen patterns and suggested Gray repeat the pattern, then take off downfield.

"We figured it would work and it worked," said Gray jubilantly.

Meanwhile in Edmonton, Eskimo running back Jim Germany was tearing up the field at the expense of Saskatchewan Roughriders, gathering 145 yards on 20 turns, including two first-quarter touchdowns.

Quarterback Warren Moon, in his first start of the season, produced a good mix of pass and run plays, but used Germany to extra advantage. The Eskimos ran up a halftime score of 39-0, then coasted.

Moon scored one of Edmonton's second-quarter touchdowns, while rookie receiver Brian Kelly provided the only airborne score on a five-yard pass from Moon, and Angelo Santucci capped a 99-yard drive with a touchdown. Dave Cutler was good on one of three field goal attempts, settling for two singles and converting all five touchdowns.

In Montreal, running back David Green got to do what he likes most, run a lot. Green piled up 210 yards on 26 carries, including a touchdown on the last play of the game as the Als won as they pleased.

Ottawa's victory was their fourth. Running back Emmett King, an import in his second start with the Riders, ran 141 yards on 25 carries and scored two touchdowns, while running mate Calvin Prince went 64 yards on 11 carries in his first game.

A third newcomer, wide receiver Martin Cox, caught seven passes for 120 yards and two touchdowns.

MEXICAN RACE ADDED

MONZA, Italy (AP) — A Grand Prix of Mexico has been added to the 1980 World Formula One races, for a total of 17 in the year.

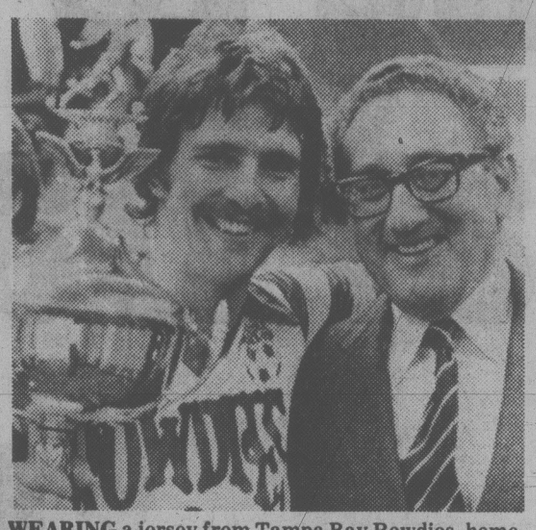

WEARING a jersey from Tampa Bay Rowdies, homebred Buzz Parsons of Vancouver displays NASL championship trophy with former U.S. secretary of State Henry Kissinger following Whitecaps' 2-1 victory over Tampa Bay in Soccer Bowl at East Rutherford, N.J. Saturday.

Tony squirms for joy as Whitecaps No. 1

EAST RUTHERFORD, N.J. (AP) — Tony Waiters was squirming. His team was within reach of its first Soccer Bowl championship but having just a one-goal lead made him a nervous coach.

"All season, we've never been able to sit back and be comfortable," he lamented.

However, this time all the squirming was for joy as his Vancouver Whitecaps scored a 2-1 victory Saturday over the Tampa Bay Rowdies for the North American Soccer League championship.

"We never get ourselves in position to be two or three goals up and I didn't expect it to change," he said.

With goalie Phil Parkes allowing his customary one goal a game and the Whitecaps matching that in the first half, the expected defensive struggle began to materialize.

Vancouver allowed just 34 goals during the regular season but scored just 54, making for numerous close matches. The Soccer Bowl was no different.

Trevor Whymark, voted the outstanding offensive player of the game, had put Vancouver on top at 12:37 but Tampa evened the score on a goal by Jan Van Der Veen.

The winning goal came at 59:37 when Whymark's low hard kick was deflected by Tampa Bay's defender Barry Kitchener, changing the course of the ball.

The shot went by goalkeeper Zeljko Bilecki to his left — and gave Vancouver its first NASL championship.

The Whitecaps scored the opening goal when Wymark found the net unassisted.

Kitchener also was the goat on that play, grabbing at the Vancouver player when he went around him.

"I got only part of his jersey and it came off in my hands," Kitchener said.

A short time later, the Whitecaps had a great chance to put the game out of reach when Whymark took a 20-yard free kick which slammed off the right post. The rebound bounced in front where Kevin Hector had an open net, but hit the crossbar.

Vander Veen split the Vancouver dedence of captain John Craven and Roger Kenyo and hit an 18-yarder from the top of the box for Tampa's goal.

Parkes was brilliant as the Rowdies desperately pushed for the tying goal.

"All credit to Vancouver," said Tampa coach Gordon Jago, who made a surprising move by lifting star forward Rodney Marsh with 11 minutes to play. "We knew whichever offence got on top, that little bit of luck would do it. They got the second goal and that's what wins finals. We were convinced at 1-1 the second goal was going to win it."

Whymark, who said being the hero "was like something you read about in comics," felt his team was exerting enough pressure to expect a score.

"In the second half, it was a matter of time before we scored," he said. "I thought we could hold them after. At halftime, we said 'Let's be professional about it and hold the lead.' This is a great feeling."

Alan Ball of Vancouver was named the playoff MVP, Craven the defensive most valuable player.

The Whitecaps eliminated Houston, Los Angeles and the Cosmos on their way to the championship. The Rowdies got by Detroit, Philadelphia and San Diego.

The crowd of 50,699, with no-shows numbering 16,000 because the hometown Cosmos were eliminated, provided a bit of comic relief by occassionally chanting, "Cosmos, Cosmos."

SPORTS OF ALL SORTS

Land speed record

Times News Services

Hollywood stuntman Stan Barrett raced across Utah's Bonneville salt flats in his rocket on wheels Sunday to set a world land speed record of 1,021 kilometres an hour (638.637 miles).

Barrett, 36, broke by more than 11 kmh (seven miles) the previous highest speed for a manned wheeled vehicle of 1,010 kmh set by Gary Gabelich in 1970.

Barrett's triumph was marred when four members of a television crew apparently flew too close to his vehicle in a helicopter. Rocket fuel was blown on the men by the blades of the helicopter and they were taken to a hospital suffering from fumes, officials said.

★ ★ ★

Elsewhere in sports . . .

Basketball coach **Bobby Knight** of Indiana University says he will not return to Puerto Rico today for sentencing on his conviction of aggravated assault stemming from an incident at the Pan-American Games in July . . . The incident, for which the 34-year-old coach has been sentenced to six months in jail, has been exaggerated, Knight said . . . Judge **Rurico Rivera** had said he would hear an appeal — and hinted he would suspend the jail term — if Knight appeared in person . . . Knight said he is convinced that he would jailed if he returns to Puerto Rico.

★ ★ ★

Mervin Adams, 59, coach of the Australian women's field hockey team, died Sunday in Burnaby, a week after suffering a severe heart attack during the world championships played in Vancouver last month.

★ ★ ★

The world six-metre sailing championships may have to be renamed the waiting championships, after wind becalmed the fleet Sunday in Seattle for the third time in four days . . . **Tom Blackaller** of San Francisco leads the World Cup event with two races completed . . . **Sunny Vynne**, race committee chairman, said he would be agreeable to an extension past the Wednesday deadline if the competitors wanted one . . . But he remained hopeful that three more races could be run by then, making the series official . . . Organizers of the one ton world sailing championships at Newport, R.I., have thrown out the results of the 138-mile medium-distance race Saturday after the U.S. Coast Guard ruled that a racing mark was off its charted position . . . After completion of the race Saturday, five yachts filed protests that the last turning mark, a ship channel separation buoy, was six miles too far to the east, which threw off their navigational tactics . . . An international jury ordered the 138-mile race resailed today . . . In Toronto, **Steve Benjamin** of Oyster Bay, N.Y., edged **John Andron** of Costa Mesa, Calif., for the North American 505 sailing championship.

Speedway, cricket action washed out

Errant showers washed out stock car and jalopy racing for the second stright day Sunday at Western Speedway.

The program was originally postponed from Saturday night because of heavy rain but showers, which missed other parts of Greater Victoria, forced cancellation of the program Sunday afternoon.

All matches Saturday in the Victoria and District Cricket Association were also abandoned because of the rain.

Third straight for Cowichan

Cowichan Chiefs tripped Saanich Hornets 38-16 Sunday at Cedar Hill Park to take over first place in the Vancouver Island Bantam Football League.

In other games, Saanich Vampires bulldozed Nanaimo Trojans 45-0 at the same site and Juan de Fuca Tigers defeated Oak Bay by default at Juan de Fuca Recreation Centre.

	G	W	L	T	P
Cowichan	3	3	0	0	6
Vampires	3	2	1	0	4
Hornets	3	2	1	0	4
Nanaimo	3	1	2	0	2
Juan de Fuca	3	1	2	0	2
Oak Bay	3	0	3	0	0

VAMPIRES (45) — Kam Thompson two touchdowns; Neil Hundevad two touchdowns; Brad Stevenson touchdown, two converts, single; Kevin Farmer touchdown; Chuck Partridge convert; Kim Wilhelm convert. NANAIMO (0).

COWICHAN (38) — Dale Caronchan three touchdowns; John Delaway two touchdowns, four converts. HORNETS (16) — Steve Selina two touchdowns; Ian Woodcock convert; Doug Waldie two-point safety.

B.C. youth breeze to Western crown

BURNABY — British Columbia tripped Alberta 8-3 Sunday to capture the Western Canadian under-16 youth soccer championship with an unblemished record at Swangard Stadium.

The final game of a round-robin competition which started Friday left B.C. with a 3-0 record after an 11-1 win over Manitoba in the opener and another 11-1 triumph over Saskatchewan.

Mark Karpun set the pace in the final game with four goals while Paul Askew of Victoria added two and singles were contributed by Frank Yallop and David Richardson.

Adam Keith, the other Victorian playing on the B.C. squad, scored a goal against Saskatchewan.

The team, coached by Alan Errington and managed by Charlie McCullagh — both of Vancouver, now plays the Eastern Canadian champion for the national title Sept. 29 at Swangard Stadium.

Hot Expos spoil Lou's party

Times News Services

Woodie Fryman, who also has a few years under his belt, did his part to spoil Lou Brock's retirement party.

Fryman, the 39-year-old baseball reliever, served up a fat pitch and got away with it against Brock in the seventh inning at St. Louis Sunday while nailing down the Montreal Expos' 4-1 victory over St. Louis Cardinals.

The triumph, the Expos' 12th in 13 games, kept them one game behind Pittsburgh Pirates in the scramble for the National League's East Division title.

"We could use help from somebody else, but we're just going to go out and there do it ourselves," said Expo catcher Gary Carter, who pounded out three hits. "We have some ball games left against Pittsburgh. Those are going to be important."

Meticulously, Fryman pitched two perfect final innings to post his ninth save. But, in respect to a late-inning delivery to Brock which wound up as a rally-killing double play, the veteran pitcher was not bragging.

"I hung a slider which was a bad pitch. He hit the ball fairly good, but it was right at the left fielder (Cromartie)," Fryman pointed out. "When you win, it isn't always talent. It takes luck."

A 33-foot cabin cruiser and a new car were among gifts showered on the retiring Brock, who drew a thunderous applause from a crowd of 46,351 during a ceremony to retire Cardinal uniform No. 20.

As the sun set over the West Division, Houston Astros were back on top — thanks to another player in the twilight of his career.

Jesus Alou, 36, has spent this season as a pinch-hitter and coach for the Astros. He has batted only 37 times, with nine hits — the latest a two-run double in the four-run eighth inning that carried Houston to a 4-1 triumph over the San Francisco Giants.

The Astros trailed 1-0 and had managed only four hits through seven innings. Then in the eighth, pinch-hitter Dave Bergman and Cesar Cedeno singled off San Francisco reliever Greg Minton.

Astros' manager Bill Virdon went to the bench for Alou and he responded with the clutch double that brought Houston from behind.

In the American League, Baltimore Orioles hit three home runs on their way to beating Boston Red Sox 16-4 at Fenway Park.

"I don't believe I ever sat in a ballpark and said, 'I hope we don't get any more runs,' " said Orioles manager Earl Weaver. "But I did today."

Rick Dempsey cracked the first grand slam home run of his career and Gary Roenicke and Al Bumbry also homered in the 16-hit Baltimore flurry that helped the Orioles improve their lead in the AL East to 12½ games over Milwaukee Brewers.

(Scores on page 14)

CANADA 200
SEPTEMBER 14th and 15th
OPEN COMP
SUPER STOCKS
WESTERN SPEEDWAY
ADVANCE TICKETS:
SCORPION MEN'S WEAR, FACTORY SOUND, WILLE DODGE

Youth takes over in U.S. Nationals

NEW YORK (AP) — In a glimpse into the future of tennis, 16-year-old Tracy Austin and 20-year-old John McEnroe won the U.S. Open championships Sunday, beating older, more experienced players.

Austin beat four-time defending champion Chris Evert-Lloyd 6-4, 6-3 to become the youngest ever to win the U.S. women's title.

McEnroe downed fellow New Yorker Vitas Gerulaitis 7-5, 6-3, 6-3. He is one of the youngest men ever to win the championship.

"It's the best feeling — about tennis — I've ever had," McEnroe said. "Not the best over-all, I guess," he added, pausing for reporters' laughter, "but it's pretty nice."

Austin and McEnroe each won $35,000.

Neither McEnroe nor Gerulaitis has been popular in his home town. In fact, both have been booed roundly in this tournament. But there were no incidents with the sell-out crowd Sunday.

Spectators cheered noisily for Gerulaitis, and they were polite and appreciative of McEnroe's work.

McEnroe got a firm handshake and a pat on the shoulder from Gerulaitis, who lives five minutes away from him and who learned the game at the same tennis centre.

Austin got a pat on the head from Evert-Lloyd.

Austin and McEnroe, each ranked third in the world, are at the vanguard of a wave of youth in the game. Each has played only two years with the pros, but they have now established themselves as fearsome opponents.

For McEnroe and Gerulaitis — who will be partners when the U.S. plays against Argentina in the Davis Cup series this week — it was a scrapping battle but just for one set.

Gerulaitis quickly left the stadium and refused to attend the customary post-match interview.

Bob Hewitt and Greer Stevens of South Africa won the mixed doubles championship from Frew MacMillan of South Africa and Betty Stove of the Netherlands 6-3, 7-5. On Saturday, Stove and Wendy Turnbull of Australia downed Billie Jean King and Martina Navratilova in women's doubles 7-5, 6-3.

McEnroe and Peter Fleming beat Stan Smith and Bob Lutz 6-2, 6-4 in men's doubles.

City team nucleus of touring all-stars

Victoria Home Lumber, defending Canadian senior "A" women's basketball champions, are to become goodwill ambassadors behind the Iron Curtain.

The team has been invited to play in a tournament in Ruzomberok, Czechoslovakia, and tour other parts of the country.

The squad leaves Sept. 23 and returns Oct. 7.

Expenses for the tour — which was arranged through the B.C. Amateur Basketball Association — will be paid by a Vancouver engineering firm building a pulp and paper plant in Rozomberok.

Although the squad carried the Home Lumber label, the touring squad will be more of a provincial all-star team.

Leslie Godfrey, Lorna Lundeen and Marg Mainwaring are the only current members of Home Lumber making the trip. Mary Coutts and Diana Morris, members of Lumber teams that won the Canadian titles in 1975 and 1976, have come out of retirement to make the tour.

Sandy Lewis and Rose Jossul of Victoria may also make the trip along with Vancouverites Bev Bland, Gail Klaver, Joanne Sargent, Cheryl Kelsey, Eileen Galuska and Allison Towriss.

Jack Lusk, coach of all three national championship Lumber teams, will handle coaching duties on the tour, Bob Coutts is the trainer and Jon Gurban is the BCABA representative.

A golfing talent pretty to watch

Times News Services

Attractive Sally Little, enjoying her best year on the tour, carded an even-par 72 Sunday to claim a two-stroke victory in a $100,000 Ladies Professsional Golf Association tournament at Denver.

Little, winner of only two tournaments in her previous eight years on the women's tour, recorded her third victory of 1979 and won $15,000 to increase her year's earnings to $115,000.

The blonde South African led from the start after an opening 66. She had a three-round total of 209, seven under par. Tied for second place at 211 were Judy Rankin and Beth Daniel.

Cathy Sherk of Port Colborne, Ont., fired an even-par 72 and finished alone at 214 to win $3,300.

S. Little, $15,000	66-71-72—209
J. Rankin, $8,600	71-67-73—211
B. Daniel, $8,600	73-68-70—211
J. Blalock, $4,750	70-69-73—212
A. Alcott, $4,750	68-72-72—213
B. King, $3,700	72-69-72—213
C. Sherk, $3,300	71-71-72—214
V. Brownlee, $2,800	70-72-73—215
J. Clark, $2,800	75-69-71—215
S. Bertolini, $2,800	71-72-72—215
C. Thompson, $2,300	76-68-72—216
N. Breer, $2,300	71-70-75—216
V. Fergon, $1,910	70-76-71—217
N. Floyd, $1,910	72-74-71—217
K. Martin, $1,500	71-72-75—218
S. Ferdon, $1,500	73-74-71—218
H. Stacy, $1,500	71-73-74—218
G. Palmer, $1,500	75-70-73—218
B. Moxness, $1,500	72-72-74—218
P. Bradley, $1,150	75-71-79—219

* * *

ALSO IN GOLF: **Sandy Lyle**, a 21-year-old Scot who has been a professional for only two years, won the $210,000 European Open championship at Turnberry, Scotland . . . Lyle, who won this year's Jersey and Scandinavian Opens to play himself into a Ryder Cup debut against the United States later this week, shot a brilliant final-round 65, five-under-par, to take the $35,000 first prize with a five-under-par total of 275, seven strokes ahead of South African **Dale Hayes** and Briton **Peter Townsend** . . . British Open champion **Severiano Ballesteros** of Spain finished in a three-way tie for sixth at 284 and now has been overtaken at the top of the European Order of Merit by Lyle, who was rookie of the year in Europe last season . . . Lyle pulled ahead for good Sunday with an amazing burst of six birdies in the first seven holes . . . At Chiba, Japan, **Masaji Kusakabe** of Japan scored a three-under-par 69 for a one-stroke victory with a 272 total, 11 under par, in a $180,000 international tournament . . . Taiwan's **Lu Liang-Huan** finished with a 69—278 for second place . . . Ontario veteran **Moe Norman** scored a one-shot victory in the $10,000 Kellough Classic at Thunder Bay . . . Leading by one shot going to the 18th, **Jerry Anderson** of Toronto three-putted the last green to finish at 210, while Norman drained a 15-foot birdie putt for a 70 and a three-round total of 209 to pocket $2,000 . . . Third place went to **Mike Daly** of Woodbridge, Ont., at 212 . . . **Phil Giroux**, a 43-year-old teaching pro from Montreal, needed a birdie on the first playoff hole to win the Quebec PGA championship at Joliette . . . Giroux and **Michael Veilleux** of Richelieu had finished the 54-hole tournament tied at 211, five-under-par . . . Victory was worth $5,500 . . . Giroux earned $3,500 for winning, plus an additional $2,000 for his top finish under the Labatt point system, whereby points are earned during a series of tournaments held throughout the season.

TRACY AUSTIN . . . and the big prize

Revived Graham picks up another

SUTTON, Mass. (AP) — Veteran Lou Graham grudgingly surrendered the lead in morning round, then rebounded with a pressure-packed effort in the afternoon for a one-stroke victory Sunday over Ben Crenshaw in the $250,000 Pleasant Valley golf tournament.

Forced to play two rounds in one day because of a rain-delayed start, the 41-year-old Graham reacted like a youngster, touring the final 18 holes in two-under-par 69 for a 72-hole total of 275.

Holding a two-stroke lead at 135, seven-under par, after 36 holes, Graham took a regulation 71 in the third round, slipping one stroke behind 1978 NCAA champion Dave Edwards, who fired a 66 for a 205 at the three-quarter mark.

The 23-year-old Edwards, an all-America at Oklahoma State who qualified for the Professional Golfers' Association tour last fall, faded with most other challengers as only Crewshaw managed to stay close to Graham.

Graham put together rounds of 68, 67, 71 and 69 in only his fifth victory in 16 years on the tour, but the second this year.

The victory was worth $45,000 to Graham, raising his earnings for the year to nearly $135,000. It also qualified him for the World Series of Golf, Sept. 27-30.

L. Graham $45,000	68-67-71-69—275
B. Crenshaw $27,000	67-71-68-70—276
T. Diehl $17,000	66-71-69-72—278
J. Mitchell $12,000	70-70-67-72—279
D. Eger $8,475	69-69-70-73—281
A. Caldwell $8,475	69-71-72-69—281
R. Curl $8,475	74-68-69-70—281
D. Devlin $8,475	70-70-69-72—281
T. Simpson $8,475	70-70-69-72—281
D. Edwards, $5,250	72-67-66-77—282
J. Thomsen $6,250	70-71-71-70—282
L. Ziegler $6,250	71-73-71-67—282
G. Archer $4,417	70-67-71-75—283
R. Terry $4,417	68-69-72-73—283
B. Byman $4,417	71-72-69-71—283
B. Lietzke $4,417	70-75-70-68—283
J. Lister $4,417	69-74-71-69—283
A. Geiberger $4,417	69-68-72-74—283
D. Quigley $3,250	73-70-70-71—284
T. Weiskopf $3,250	74-71-70-69—284
B. Zender $3,250	79-69-70-75—284
D. Halldorson $545	71-72-76-74—293
J. Nelford $512	75-69-76-78—298

PUNTER TRADED

VERO BEACH, Fla. (AP) — New Orleans Saints traded veteran National Football League punter Tom Blanchard to Tampa Bay Buccaneers for an undisclosed draft choice.

Sandown mutuels ring soggy farewell

By BILL WALKER
Times Staff

Sandown's second summer of harness racing came to a soggy but significant ending Saturday with a record mutuel handle despite the worst weather conditions of the meeting.

A get-away day crowd of 1,873, huddled in and under the stands as a driving rain drenched drivers, horses and track, wagered a record $164,665 on the 10-race card.

The previous one-day high was on Labor Day when $158,845 was put through the mutuels, and it was the fifth time during the meeting that last year's high of $137,868 had been topped.

This pushed the mutuel total for the meeting to $6,393,444, compared to $4,600,243 last year;

— Set a daily average of $98,361, an increase of 21.9 per cent over 1978;

— Set a new per-race average of $10,278, an increase of 15.5 per cent;

— And established a per-capita betting mark of $73, an increase of 19.8 per cent.

Only the fan totals remained constant. There a was a minimal average increase of 50 a day.

As for the punters, they can live in the memory that if they had picked every Exactor, they would have received an average return of $78 in every race. That figure, of course, is helped by the fact that there was a B.C. record Exactor payoff last Monday of $3,212.40.

There were 622 races over 65 days with a total of 410 horses being entered at one time or another.

B.C. Classy, a four-year old bay gelding, who was purchased by Julius Vanthuyne of Simpson, Sask., during the meeting for a reported $25,000, ended up as the Invitational champion.

B.C. Classy had six victories, four in its last five races including Saturday's closing-day feature, where under Greg Tonkin, it made every post a winner.

The eight-year old Governors Star Boy was horse-of-the-year with 11 victories.

Driving honors were not determined until the final day and went to Joe Hudon over Keith Linton, by a margin of nine points under the Universal Driving Rating format.

Linton, who had the most winners, 85, had led for most of the season, with Hudon coming on strongly at the close following his recovery from a broken leg.

Hudon was presented with the CFAX trophy by Keith Dagg before the start of the final race. Hudon also topped the most-popular driver poll.

The standardbreds now move to Cloverdale, beginning Oct. 15, while the thoroughbreds start at Sandown for 16 days on Oct. 17.

WINNERS OF THE VICTORIA AND DISTRICT BASEBALL ASSOCIATION
CAR RAFFLE
1st — 1979 Ford Mustang: Mrs. W. Jordan (Emery) 4445 Casa Linda Dr.
2nd — $300.00: Mr. C. E. Wythe 3080 Oakdowne Ave.
3rd — $200.00: Mr. J. Osselton 1101 Hadfield Ave.
SINCERE THANKS TO ALL WHO SUPPORTED "BASEBALL FOR YOUTH" 9-6

NOTICE
B.C. Field Hockey Ass'n
ANNUAL GENERAL MEETING
On 15th September
4 p.m.
AT VANCOUVER ROWING CLUB
ALL MEMBERS INVITED TO ATTEND

ESQUIMALT CURLING CLUB
18th ANNUAL
CURLING SEASON
STARTS OCT. 9th
OPENINGS AVAILABLE
MEN'S LEAGUE Mon. and Wed. 9 p.m.
LADIES EVE. Tuesday 7 p.m.
LADIES AFT. Mon. and Thurs. 1:00 p.m.
MIXED LEAGUES Mon., Wed., Thurs. or Fri. 7:00 p.m.
Tues. and Fri. 9 p.m.
Sun. 6 and 8 p.m.
SENIORS Tues. and Fri. 9:00 a.m.
JUNIORS Sat. 10:00 a.m.
New Curlers Welcome
Free Instruction for Beginners
ANNUAL MEN'S BONSPIEL
NOVEMBER 12th to 18th
ESQUIMALT CURLING CLUB
1151 ESQUIMALT RD., VICTORIA, B.C.
CLIP AND MAIL
NAME .....
ADDRESS .....
PHONE NUMBER .....
FULL RINK .....
COUPLES ..... SINGLE .....
PLEASE CHECK IF A BEGINNER ☐ 9-9

PLAYERS PREFER
ARDMORE GOLF COURSE
930 ARDMORE DRIVE
656-4621

YOU FACE THESE ENEMIES EVERY DAY (AND NIGHT).

Now you can insure the contents of your home, apartment or condominium for full replacement cost. Should your belongings be destroyed, damaged, or stolen, this new coverage from The Co-operators allows for replacement or repair at today's prices — not at depreciated values. Inquire today about Replacement Cost Option with The Co-operators.

the co-operators
INSURANCE SERVICES
Victoria: 3618 Shelbourne Street, Telephone 595-3442 or call your local sales representative of The Co-operators — listed in Yellow Pages.
LIFE · HOME · BUSINESS · FARM · TRAVEL

CHEVROLET
OLDSMOBILE
CHEVY TRUCKS
AND CADILLACS
CORNELL G.M.
GMAC or Bank FINANCING ARRANGED

USED
Stock No. 1328A
1976
TOYOTA COROLLA
4-Door, 4 speed, brown in colour.
SALE PRICE
$3495

USED
Stock No. 83520A
1978
PONTIAC
PARISIENNE — 2-Door Hatchback, 4 speed, V-8, power steering and brakes, radio, camel in colour.
SALE PRICE
$6795

USED
Stock No. 957B
1973
FORD ¾ TON
V8, automatic, power steering and brakes, radio, brown in color.
SALE PRICE
$3195

ONE WORKS MECHANICAL REPAIR PROTECTION
ON MOST USED CARS and TRUCKS
12-Month/12,000 Miles
WARRANTY
★ Visit Cornell GM for full details and conditions

NEW
Stock No. 1964
1979
CHEVY VAN
4.1 litre engine, 3 speed manual transmission, power steering and brakes, gauges, auxiliary seat, rear door glass, radio.
SALE PRICE
$6754

NEW
Stock No. 1720
1979
CHEV TRUCK
4.1 litre engine, 3 speed manual transmission, gauges, green in colour.
SALE PRICE
$5737

NEW
DEMO
Stock No. 743
1979
MALIBU
4-Door Sedan, Automatic, V-6, power steering and brakes, radio and more.
SALE PRICE
$6626

When you can get peace-of-mind protection like this on a Cornell GM used car or truck, why stop anywhere else?
YOU STILL GET THE BEST DEAL FROM CORNELL
3050 DOUGLAS ST. ALL TRADES WELCOME 385-5777

BASEBALL SCORES

NATIONAL LEAGUE
Eastern Division

	W	L	Pct.	GBL
Pittsburgh	85	57	.599	—
Montreal	81	55	.596	1
St. Louis	76	64	.543	8
Chicago	73	67	.521	11
Philadelphia	71	71	.500	14
New York	55	85	.393	29
Western Division				
Houston	81	62	.566	—
Cincinnati	81	63	.563	½
Los Angeles	68	75	.476	13
San Francisco	63	81	.438	18½
San Diego	61	83	.424	20½
Atlanta	55	87	.387	25½

Los Angeles 010 000 110— 3 7 0
Cincinnati 010 000 000— 1 6 0
Sutcliffe (1-9), LaGrow (8) and Yeager; Norman (11-11), Bair (8) and Bench. HR: LA — Garvey (24).

Pittsburgh 010 000 131— 6 15 1
New York 310 000 010— 5 11 2
Kison, Rooker (7), Tekulve (9-7) (8) and Ott, Nicosia (8); Burris, Pacella (3), Hassler (7), Hausman (8), Glynn (1-3) (9), Reardon (9) and Stearns. HR: Pgh — Milner (16).

Montreal 010 012 000— 4 8 1
St. Louis 010 000 000— 1 8 1
May (9-3), Sosa (6), Fryman (7) and Carter; Vuckovich (13-9), Littell (8) and Simmons. HRs: Mtl—Carter (21); StL — Simmons (23).

Phila 000 000 200— 2 9 3
Chicago 003 510 15x—15 21 0
Saucier (1-4), Kucek (4), Bird (5), McGraw (7) and Boone, Morland (8); Reuschel (17-9) and Foote, Blackwell (9). HRs: Pha — McBride (11); Chi — Vail (7), Foote (16).

San Diego 020 100 001— 4 7 1
Atlanta 000 000 010— 1 7 3
Jones (11-11), Mura (8) and Fahey; Niekro (17-19), Garber (9) and Benedict. HR: SD — Tenace (17).

San Francisco 000 001 000— 1 8 0
Houston 000 000 04x— 4 9 0
Halicki, Minton (2-3) (7), Lavelle (8), Griffin (8) and Littlejohn; Ruhle, Forsch (10-6) (7), Sambito (9) and Pujols, Bochy (8).

Saturday
Montreal 7 St. Louis 2
New York 3 Pittsburgh 2
Philadelphia 9 Chicago 8
Cincinnati 4 Los Angeles 1
San Diego 9 Atlanta 2
San Francisco 2 Houston 1

INTERNATIONAL LEAGUE
Columbus 4 Syracuse 3 (Columbus leads best-of-seven final 2-0)
Saturday
Columbus 2 Syracuse 1

PACIFIC COAST LEAGUE
Salt Lake 3 Hawaii 2 (Salt Lake wins best-of-five final 3-0)
Saturday
Salt Lake City 8 Hawaii 4

AMERICAN LEAGUE
Eastern Division

	W	L	Pct.	GBL
Baltimore	94	46	.671	—
Milwaukee	83	60	.580	12½
Boston	79	60	.568	14½
New York	77	63	.550	17
Detroit	76	68	.528	20
Cleveland	74	69	.517	21½
Toronto	44	98	.310	51
Western Division				
California	80	64	.556	—
Kansas City	75	67	.528	4
Minnesota	72	69	.511	6½
Texas	71	72	.497	8½
Chicago	61	82	.427	18½
Seattle	60	84	.417	20
Oakland	49	93	.347	30

Milwaukee 001 000 010— 2 10 2
California 200 030 00x— 5 10 0
Haas (10-9), Boitano (5) and Moore; Tanana (6-4), LaRoche (6), Montague (9) and Downing. HRs: Mil — Thomas (40), Molitor (8).

Toronto 303 000 040—10 13 1
Cleveland 010 521 005—14 11 3
Moore, Jefferson (4), Todd (5), Buskey (8) and Davis; Barker, Paxton (3), Monge (9-9) (8) and Hassey. HRs: Cle — Thornton (25), Bonds (23).

Baltimore 020 056 012—16 16 4
Boston 000 100 300— 4 7 1
Stone (10-7), Stoddard (7) and Dempsey; Torrez (14-11), Ripley (5), Finch (6), Remmerswaal (8) and Allenson, Montgomery (6). HRs: Bal — Roenicke (25), Bumbry (5), Dempsey (6); Bos — Rice (36).

Kansas City 120 000 000— 3 10 0
Seattle 000 001 000— 1 6 1
Gura (11-10) and Porter; Parrott (13-10), Rawley (7) and Cox. HR: Sea — Paciorek (5).

Chicago 000 000 000— 0 4 3
Oakland 100 000 02x— 3 7 0
Trout (8-8), Scarbery (8) and Nahorodny; Kingman (6-5) and Essian.
Second Game
Chicago 012 100 003— 7 11 1
Oakland 000 000 000— 0 6 3
Dotson (1-0) and Colbern; Norris (5-8), Hamilton (9) and Newman.

Texas 000 301 002— 6 11 2
Minnesota 000 100 022— 5 8 1
Comer (15-10), Lyle (8), Kern (9) and Sundberg; Hartzell (6-8), D. Jackson (9), Redfern (9) and Wynegar. HR: Tex — Grubb (10).

New York 000 100 000— 1 4 1
Detroit 102 000 00x— 3 11 1
John (18-8) and Gulden; Chris (3-1), Lopez (8) and Parrish.
Saturday
Cleveland 5 Toronto 4
New York 5 Detroit 4
Baltimore 3 Boston 2
Oakland 2 Chicago 1
Texas 6 Minnesota 2
California 3 Milwaukee 2
Seattle 4 Kansas City 2

The Steel Curtain just won't budge

By The Associated Press

Touted as a rematch, it wound up looking more like a replay.

Eight months ago Pittsburgh Steelers ignored — or took advantage of — freezing rain and beat the visiting Houston Oilers 34-5 to take a big step toward their Super Bowl win.

Sunday's regular-season game was being hailed as a rematch of that showdown. This time the weather in Pittsburgh was the opposite — sunny and warm — but the result was virtually the same. This time the Steelers mauled the Oilers 38-7.

It was frightening what the Steelers did. On offence, Terry Bradshaw passed for two touchdowns. But it was the Steel Curtain defense that really shone.

The Oilers managed only 124 total yards. Houston quarterback Dan Pastorini, who raved about the flak jacket that protected him from the Steelers in his previous visit, could have used a tank this time. Pittsburgh sacked him five times, intercepted three of his passes and sent him to the sideline with a jammed arm. He completed four of 16 passes for 16 yards.

On the ground, things were no better. Earl Campbell, who routinely rolls up 100-yard games, finished with a pro low 38 yards.

Steve Grogan passed for five touchdowns to give rookie coach Ron Erhardt his first victory as New England Patriots trampled New York Jets 56-3.

Buffalo's Roland Hooks scored four times — on runs of two, 32, four and 28 yards — Isiah Robertson ran 23 yards for a TD with an interception and fellow linebacker Lucius Sanford blocked a punt and returned it three yards for a score as the Bills demolished Cincinnati Bengals 51-24.

San Diego's Dan Fouts passed for three touchdown and Woodrow Lowe ran back an interception of a Ken Stabler pass 32 yards as the Chargers shelled Oakland Raiders 30-10.

Brian Sipe of Cleveland also passed for three TDs, including a a 21-yarder to Reggie Rucker with 52 seconds remaining, to lead the Browns past Kansas City Chiefs 27-24.

Chicago's Walter Payton ran for 182 yards, including touchdowns of 43 and 26 yards as the Bears beat Minnesota Vikings 26-7.

Bob Griese threw a pair of TD short passes, Uwe von Schamann kicked field goals of 36 and 31 yards and Miami intercepted three Jim Zorn passes as the Dolphins turned back Seattle Seahawks 19-10.

Roger Staubach threw his first two touchdown passes of the season to give Dallas Cowboys a 21-13 victory over San Francisco. O. J. Simpson ran for 43 yards and the 49ers only TD.

Rookie Steve Atkins scored Green Bay's winning TD on a three-yard run in the third period, then sprinted 60 yards to set up Eric Torkelson's three-yard insurance TD run as the Packers defeated New Orleans Saints 28-19.

A 41-yard field goal by Washington's Mark Moseley with eight seconds left gave the Redskins a 27-24 victory over Detroit.

Ottis Anderson became the fourth rookie in NFL history to rush for 100 yards in each of his first two games as St. Louis Cardinals rallied from an early two-touchdown deficit to beat New York Giants 27-14.

Neil O'Donoghue's 31-yard field goal on the third play of overtime, after Bill Kollar recovered a Greg Landry fumble, gave Tampa Bay Bucaneers a 29-26 victory over Baltimore Colts.

Wells nips McTear

GATESHEAD, England (AP) — British sprinter Allan Wells produced a strong finish to defeat American ace Houston McTear in the 100 metres during an international track and field meet Saturday. Wells' time was 10.26 seconds, McTear's 10.30.

BOYS' 10 SPEEDS FROM $99.88
WE TAKE TRADES
RUSS HAY BICYCLE SHOP
2542 Government St. 384-4722
1215 Esquimalt Rd. 388-6712

Sears
Tire and Auto Centre
Save on Sears brake job!
25% off Complete Brake Job

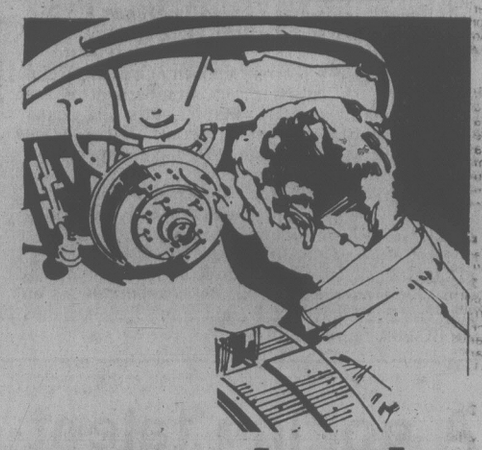

Here's what we do
- Install new brake shoes and/or disc pads.
- Replace springs, hold-down parts, repack front bearings.
- Rebuild wheel cylinder lines, adj. emergency brakes.
- On parts and labour most cars.
- 25% off labour only on import cars.

Let Sears experts check your brakes
We'll remove all wheels and check linings, wheel cylinder and/or calipers, measure drums and/or rotors, check steel and flex lines, master cylinder, emergency cables, seals, wheel bearings, and prepare a written estimate.
9.99
Refunded with authorized and completed brake work.
Sears: Automotive (190) Phone Enquiries: 595-9111
Advertised prices in effect 9:30 a.m. Monday, September 10, through 5:00 p.m. Friday, September 14.
Simpsons-Sears Ltd.
3190 Shelbourne Street Lots of Free Parking

It was bad day for Canada

MEXICO CITY (CP) — Canadian athletes continued to finish far up the track at the 10th World University Games on Sunday.

Canadian track athletes failed to qualify in four final events and those in three finals finished far back of the medal winners.

Canada did manage to pickup a bronze medal in the pool — its second of the Games — when the women's 400-metre freestyle relay team finished behind the U.S. and the Netherlands. The U.S. won the event with a time of three minutes 56.75 seconds, the Netherlands was second in 3:59.16, followed by Canada in 4:01.15.

On the baskeball court, Canada was eliminated from medal contention when they were beaten 86-76 by the U.S. The U.S. now advances to the semi-finals against Mexico.

Leo Rautins of Toronto led the Canadian team, which finished the tournament with a 4-2 record, with 23 points. Jay Triano of Niagara Falls, Ont., had 12 points for the Canadians.

In the pentathalon, Joanne Anderson of Saskatoon scored 877 points in the long jump and 668 in the 800 metres for a 3,928 total, far behind the Soviet Union's Katerina Smirnova who had a 4,437 total.

In women's high jump Brigette Reid of Ottawa was eliminated at the 1.86 metre level. The event was won by Andrea Matay of Hungary.

In the men's 100-metre hurdles, Patrick Fogarty of Montreal was eliminated in the semi-finals with a time of 14.1. Mike Roberson of the U.S. won the event.

Both Sue Bradley of Toronto and Sharon Lane of Ancaster, Ont., failed to qualify for the finals of the women's 100-metre hurdles.

Anne Mackie-Morelli of Vancouver finished sixth in her 400 metre heat and missed the finals.

Margaret Brooksbank, of Huntsville, Ala., upset Annalies Maas of the Netherlands and won the women's 800-metre freestyle in 9:04.32. Susan Mason of Halifax finished fourth in 9:32.51.

Djan Madruga, Brazil, was clocked in 4:37.34 in the men's 400-metre individual medley. Cam Reid of Vancouver finished eighth.

Carmen Bunaciu of Romania won the women's 200-metre backstroke, in 2:16.20. Anne Kremer of Pointe Claire, Que., was fifth.

Other winners were Natalia Marescu, Romania, 4:13.9 in the women's 1,500, Graham Williamson, Great Britain, 3:45.4 in the men's 1,500, EvaRadduly, Romania, in the women's javelin, and Valerin Podlujni of the Soviet Union in the men's long jump.

ESQUIMALT CURLING CLUB
OPENINGS AVAILABLE
ESQUIMALT MIXED LEAGUE
FRIDAYS 9 P.M.—11 P.M.
Complete rinks — welcome
Openings also for couples or singles.
FOR INFORMATION
PHONE 386-3261
League starts Oct. 12th

The Peugeot 504 Diesel: Plain Old Common Cents

The diesel engine is simple and economical – fewer complicated parts to breakdown, and no need for expensive tune-ups. Combine that with famous Peugeot engineering and you've got the 504 D.

Drop in and test-drive the Peugeot 504 D – the car that makes a lot of sense.

Get behind the wheel, and you'll never want to leave.
PEUGEOT
Now the world's 3rd largest auto manufacturer.
MAZDA PACIFIC PEUGEOT
SALES — SERVICE — LEASING
Blanshard at Johnson D.L. D02073A 385-1451

- Want to know how to do that home repair quickly and inexpensively?
- Need information on energy saving, products, projects and services?
- Need advice on that home improvement you are planning?

CUBBON PRESENTS
WOODY DOUGLAS
on the
Cubbon Service Hot Line:
474-1454
Hot Line Open
Mon.-Sun. 10 A.M. - 3 P.M.
Woody Douglas is a professional. He has years of experience and product knowledge behind him. Cubbon has set up a hot line to help you, while you are doing that home improvement.

He's Waiting to Hear from You . . .
just pick up the phone and call . . .
WOODY at 474-1454!!
Another Service of
CUBBON / LINK HARDWARE STORES
HOME CENTRES
master charge CHARGEX VISA
ON COOK 1720 COOK ST. 384-8181
IN COLWOOD 2650 NOBHILL RD. 474-1281
STORE HOURS Mon.-Sat. 8:00 a.m.-5:30 p.m. Sun. 10:00 a.m.-4:00 p.m.

WEEKEND FOOTBALL FIGURES

CANADIAN LEAGUE
Eastern Conference

	G	W	L	T	F	A	P
Montreal	9	6	3	0	194	152	12
Ottawa	9	4	4	1	216	171	9
Toronto	9	4	5	0	142	168	8
Hamilton	9	2	7	0	119	216	4
Western Conference							
Edmonton	9	7	0	2	298	104	16
B.C.	9	7	1	1	177	131	15
Calgary	8	5	3	0	136	135	10
Winnipeg	9	3	6	0	158	198	6
Sask.	9	0	9	0	88	253	0

NEXT GAMES: Saturday — Ottawa at Winnipeg; Sunday — Montreal at Hamilton, Calgary at Saskatchewan, B.C. at Edmonton.

TORONTO 11, MONTREAL 31
First Quarter
No scoring.
Second Quarter
Mtl — TD O'Leary 3 run (Sweet convert) 3:12
Mtl — TD Barnes 4 run (Sweet convert) 11:52
Third Quarter
Tor — FG Sunter 43 6:54
Mtl — TD Smith 11 pass from Barnes (Sweet convert) 8:51
Fourth Quarter
Tor — Single Sunter 66 0:45
Mtl — FG Sweet 32 4:17
Tor — TD Pearson 32 pass from Adams (Sunter convert) 6:51
Mtl — TD Green 6 run (Sweet convert) 15:00

Toronto	0	0	3	8—11
Montreal	0	14	7	10—31

Attendance: 51,203.

Yardsticks

	Tor	Mtl
First downs	13	24
Yards rushing	102	315
Yards passing	198	127
Net offence	268	442
Passes made-tried	20-25	9-16
Interceptions by	0-0	0-0
Punts-average	10-40	10-39
Fumbles-lost	2-2	2-1
Penalties-yards	7-16	7-80

Individual
Rushing: Toronto, Metcalf 11-66, Payton 8-24. Montreal, Green 26-210, O'Leary 8-65; Barnes 8-35.
Receiving: Toronto, Metcalf 5-16, Pearnson 4-91, Muller 4-18. Montreal, Smith 3-36, Gaddis 2-28, Baker 2-25.
Passing: Toronto, Adams 20-25, 198 yards. Montreal, Barnes 7-14, 106 yards, Dattilio 1-1, 16 yards, Calcagni, 1-1, 5 yards.

B.C. 17, WINNIPEG 15
First Quarter
BC — FG Passaglia 20 4:20
Second Quarter
Wpg — Single Ruoff 63 0:59
Wpg — Single Ruoff 49 7:58
Wpg — FG Ruoff 49 11:16
Third Quarter
BC — TD Key 3 run (Passaglia convert) 5:59
Wpg — TD M. Holmes 6 pass from Brock (Ruoff convert) 10:56
Fourth Quarter
BC — TD Gray 29 pass from Paopao (Passaglia convert) 7:54
Wpg — FG Ruoff 42 12:12

B.C.	3	0	7	7—17
Winnipeg	0	5	7	3—15

Attendance: 27,203.

Yardsticks

	B.C.	Wpg
First downs	17	14
Yards rushing	116	100
Yards passing	225	150
Net offence	332	226
Passes made-tried	13-26	14-33
Interceptions by	1	2
Punts-average	12-43.6	14-45.2
Fumbles-lost	1-1	1-1
Penalties-yards	10-104	6-71

Individual
Rushing: B. C., Key 14-64, White 16-53. Winnipeg, Washington 15-60, R. Holmes 6-33.
Receiving: B. C., Gray 7-122, Charuk 2-54. Winnipeg, Paterson 5-73, Passaglia 4-36.
Passing: B. C., Paopao 13-26, 225 yards, 2 intercept. Winnipeg, Brock 10-24, 110 yards, Troup 4-9, 40 yards, one intercept.

SASK. 0, EDMONTON 40
First Quarter
Edm — Single Cutler 47 3:41
Edm — TD Germany 13 run (Cutler convert) 6:38
Edm — TD Germany 2 run (Cutler convert) 14:05
Second Quarter
Edm — TD Moon 1 run (Cutler convert) 5:45
Edm — TD Kelly 5 pass from Moon (Cutler convert) 10:22
Edm — FG Cutler 29 12:17
Edm — TD Santucci 1 run (Cutler convert) 14:43
Third Quarter
Edm — Single Cutler 32 10:23
Fourth Quarter
No scoring.

Edmonton	14	25	1	0	—40
Saskatchewan	0	0	0	0	—0

Attendance: 40,231.

FIGHTER OF YEAR
WINNIPEG (CP) — Commonwealth welterweight champion Chris Clarke of Halifax has been named boxer of the year by the Canadian Professional Boxing Federation.

Yardsticks

	Sask	Edm
First downs	9	29
Yards rushing	47	253
Yards passing	141	252
Net offence	159	497
Passes made-tried	10-30	17-27
Interceptions by	2	4
Punts-average	9-43.9	7-45.9
Fumbles-lost	0-0	1-1
Penalties-yards	7-89	7-51

Individual
Rushing: Saskatchewan, Strickland 6-19, Huckleby 4-16. Edmonton, Germany 20-145, Warrington 4-47.
Receiving: Saskatchewan, Mazurak 5-65, Strickland 2-34. Edmonton, Smith 4-74, Lang 4-70.
Passing: Saskatchewan, Patterson 30-10, 141 yards, 4 intercept. Edmonton, Moon 27-17, 252 yards, 2 intercept.

Saturday

HAMILTON 4, OTTAWA 44
First Quarter
Ott — TD King 2 run (Organ convert) 10:33
Ham — Single Andrusyshyn 46 13:18
Second Quarter
Ott — TD Gabriel 17 pass from Holloway (Organ convert) 2:32
Ott — TD King 69 run (Organ convert) 4:58
Ott — FG Organ 44 7:25
Ott — TD Cox 45 pass from Holloway (Organ convert failed) 11:17
Third Quarter
Ham — FG Andrusyshyn 43 5:32
Ott — TD Crepin recovered blocked punt in end zone (Organ convert) 12:05
Fourth Quarter
Ott — TD Cox 15 pass from Jones (Organ convert) 4:20

Hamilton	1	0	3	0—4
Ottawa	7	23	7	7—44

Attendance: 23,589.

	Ham	Ott
First downs	17	20
Yards rushing	85	209
Yards passing	192	229
Net offence	251	429
Passes made—tried	14-33	15-21
Interceptions by	1	5
Punts—average	8-39	7-43
Fumbles—lost	4-3	1-1
Penalties—yards	10-65	11-99

Individual
Rushing: Hamilton, Lumsden 7-32, Green 7-25; Ottawa, King 25-141, Prince 11-64.
Receiving: Hamilton, Pettersen 6-94, Aynsley 3-46; Ottawa, Cox, 7-120, Gabriel 3-48.
Passing: Hamilton, Clements 7-15, two interceptions; Smith 7-18, three interceptions; Ottawa, Holloway 9-13, one interception, Jones 6-8 no interceptions.

U.S. NATIONAL LEAGUE
AMERICAN CONFERENCE
Eastern Division

	W	L	T	F	A	Pct
Miami	2	0	0	28	17	1.000
Buffalo	1	1	0	58	33	.500
New England	1	1	0	69	19	.500
Baltimore	0	2	0	26	43	.000
NY Jets	0	2	0	25	81	.000
Central Division						
Cleveland	2	0	0	52	46	1.000
Pittsburgh	2	0	0	54	20	1.000
Houston	1	1	0	36	65	.500
Cincinnati	0	2	0	24	61	.000
West Division						
San Diego	2	0	0	63	26	1.000
Denver	1	1	0	19	13	.500
Kansas City	1	1	0	38	27	.500
Oakland	1	1	0	34	47	.500
Seattle	0	2	0	26	52	.000

NATIONAL CONFERENCE
East Division

	W	L	T	F	A	Pct
Dallas	2	0	0	43	34	1.000
Philadelphia	1	0	0	23	17	1.000
St. Louis	1	1	0	48	36	.500
Washington	1	1	0	54	53	.500
NY Giants	0	2	0	31	50	.000
Central Division						
Chicago	2	0	0	32	10	1.000
Tampa Bay	2	0	0	60	42	1.000
Green Bay	1	1	0	31	25	.500
Minnesota	1	1	0	35	48	.500
Detroit	0	2	0	40	58	.000
West Division						
Atlanta	1	0	0	40	34	1.000
Los Angeles	1	1	0	30	33	.500
New Orleans	0	2	0	53	68	.000
San Francisco	0	2	0	35	49	.000

NEXT GAME: Tonight — Atlanta at Philadelphia.

Buffalo 51 Cincinnati 24
Pittsburgh 38 Houston 7
Chicago 26 Minnesota 7
New England 56 NY Jets 3
Green Bay 28 New Orleans 19
St. Louis 27 NY Giants 14
Washington 27 Detroit 24
Tampa Bay 25 Baltimore 26
Cleveland 27 Kansas City 24
Dallas 21 San Francisco 13
San Diego 30 Oakland 10
Miami 19 Seattle 10

CANADIAN COLLEGIATE
Windsor 28 Waterloo 13
Laurier 30 Guelph 7
Toronto 38 McMaster 14
Western 16 York 9
Queen's 42 Trois Rivieres 7
Carleton 18 McGill 15
Bishop's 27 Ottawa 22
Alberta 26 Manitoba 14
UBC 38 Calgary 14

U.S. COLLEGE
Alabama 30 Georgia Tech 6
Florida St. 17 So. Mississippi 14
Maryland 24 Villanova 20
N. Carolina 28 S. Carolina 0
Virginia 31 Richmond 0
BYU 18 Tex A&M 17
Southern Cal 21 Texas Tech 7
Southern Methodist 35 Rice 17
Indiana 30 Iowa 26
Michigan 49 Northwestern 7
Michigan St. 33 Illinois 16
Minnesota 24 Ohio U 10
Missouri 45 San Diego St. 15
Ohio St. 31 Syracuse 8
Purdue 41 Wisconsin 20
Nevada-Reno 24 Idaho St. 6
N. Dakota 20 Montana St. 16
Oregon 33 Colorado 19
San Jose St. 48 Utah St. 48, tie
Simon Fraser 42 Montana Tech 20
Tulsa 24 Air Force 7
Washington 38 Wyoming 2

Sheckter clinches world title

Times News Services

Jody Scheckter of South Africa clinched the world 1979 Formula One auto racing title Sunday by winning the Italian Grand Prix, just ahead of Gilles Villeneuve of Berthierville, Que.

The 28-year-old Scheckter and Villeneuve led the Ferrari team to a 1-2 triumph on its homeground at the Monza Autodrome before a partisan crowd of 110,000.

Swiss veteran Clay Regazzoni was third.

It was Scheckter's third Grand Prix win of the season and 10th of his career.

The South African covered the total 50 laps in one hour, 22 minutes, 00.22 seconds for an average speed of 212.18 kilometres an hour (131.84 miles an hour).

Scheckter appeared a certain winner of both the race and world title after France's Jacques Laffite halted his Ligier at the pits in the 42nd lap and withdrew because of engine trouble and brake failure.

He was second to Sheckter in the world standings before the race.

Villeneuve climbed to second place in the standings with 38 points, but was unable to threaten Scheckter's 51 points in the two remaining world races — the Grand Prix of Canada in Montreal on Sept. 30 and the United States East at Watkins Glen, N.Y.

★ ★ ★

ALSO IN RACING: At Richmond, Va., **Bobby Allison** took the lead early and held it nearly all the way as he breezed to an easy victory in the Capital City 400 Grand National stock car race . . . **Darrel Waltrip** was second, **Ricky Rudd** third . . . At Stockholm, the Soviet Union beat Sweden by one point to win the 250 c.c. motocross world team title. . . And at Assen, Netherlands, **Boet van Dulmen** of the Netherlands won the 750-c.c. Dutch Grand Prix motorcyle race . . . Rookie **Rusty Wallace** held off veterans **Joe Ruttman** and **A. J. Foyt** to win the Governor's Cup 250-mile United States Auto Club stock car race at Milwakee . . . Wallace, driving a 1979 Pontiac Firebird, finished three seconds ahead of **Ramo Stott**, who drove a '78 Camaro. . .**Bob Brevak** was third in a '78 Camaro. . . At Indianapolis, **Bobby Olivero** took the lead with only three laps remaining to score a three-length victory over **Billy Engelhart** in the USAC's Hoosier Hundred championship dirt car race.

Lots of green for this Gray

WOLVERHAMPTON, England (Reuter) — Scottish international striker Andy Gray became Britain's most expensive soccer player when he signed with Wolverhampton Wanderers from Aston Villa for $3.3 million.

Gray signed his transfer forms before 23,000 Wolverhampton fans just before the kickoff of its Saturday match with Crystal Palace.

The Gray deal eclipsed the shortlived previous British record transfer fee set recently when Wolverhampton sold midfielder Steve Daly to Manchester City in a deal for about $3 million.

ESQUIMALT SPORTS CENTRE
"LEARN TO SKATE PROGRAMS"
SENIOR CITIZENS — Mondays 11 a.m. to 12 noon
PARENTS and TOTS — Thursdays 1:20 p.m. to 2:50 p.m.
PRE-SCHOOLERS — Thursdays 1:20 p.m. to 2:50 p.m.
12 SESSIONS FOR $12.00
HOUSEWIVES — Mondays 11 a.m. to 12 noon
ADULTS — Tuesdays 4 p.m. to 5 p.m.
SCHOOL CHILDREN — Tuesdays 4 p.m. to 5 p.m.
12 SESSIONS FOR $15.00
MINIMUM 10 PER CLASS REQUIRED. INCLUDES SKATES IF REQUIRED, ½ HOUR GROUP LESSON AND ½ HOUR FREE SKATE. ENQUIRIES WELCOME. PHONE 386-3261. CLASSES START SEPT. 17. 9-9
Skating for Fun and Recreation

QUALITY COLLISION REPAIR

ON ALL MAKES OF AUTOMOBILES
SATISFACTION GUARANTEED
ICBC OR PRIVATE INSURANCE WORK WELCOME
SPECIALIZING IN COMPLETE REPAINTS
CORNER OF JOHNSON AND VANCOUVER
1010 YATES ST. 382-9121
PLIMLEY

SCREENS
INSIDE OUTSIDE STORMS
STORE FRONTS
MIRRORS
CHANGE SINGLE TO THERMO
GLASS
HUMPHREY ALUMINUM
382-8922
435 HILLSIDE

Sears Portrait Studio
portraits/passports/frames
18 color photographic portraits
8.95 total
• three 5 x 7's
• fifteen wallet size
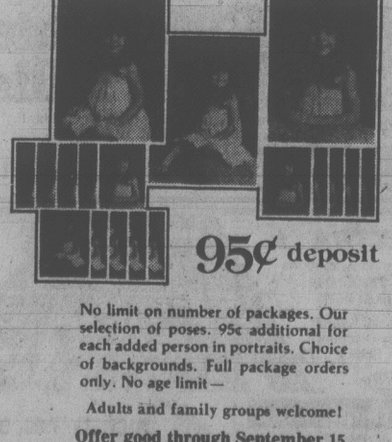
95¢ deposit
No limit on number of packages. Our selection of poses. 95c additional for each added person in portraits. Choice of backgrounds. Full package orders only. No age limit —
Adults and family groups welcome!
Offer good through September 15
We use Kodak paper... for a good look.
"One Hour Passport Service Available"
Sears Portrait Studio, 3190 Shelbourne
Mon., Tues. & Sat. 9:30-5:30
Wed., Thurs. & Fri. 9:30-8:00
Use your Sears charge card. Sears Satisfaction guaranteed or your money back.

Sears SEARS DAYS!
Still going strong! Recheck your 12 page 'Sears Days' flyer for super buys on home and family needs!
Fashion casuals or dress styles

Your choice
14.99 pair
Classic step-in pump in leather-like urethane
Moccasin style vamp; foam back nylon tricot lining. Elastic gore at instep. B width, full sizes 5-10. About 3" heel. Black or Rust Brown. Reg. $19.99 $14.99
54R 048 212
Casual slip-on wedge with moccasin style vamp
Features wrapped heel about 2¼" high. Genuine crepe outsole, foam back nylon tricot lining. Black or Dark Brown in full sizes 5-10. Reg. $19.99 $14.99
54R 048 214
Sears: Women's Shoes (54) Personal shopping. Advertised prices in effect now through 5:30 p.m. Saturday September 15, while quantities last
Save $12
Leather-look 15" high fashion boot
29.99 Reg. $41.99
Now you can step out in high fashion without trampling your budget. Leather-look urethane boot has foam backed nylon tricot lining for cosy comfort. Lightly treaded vinyl sole, heel about 2¾" high. Black or Brown, sizes 5½-10.
54R 046 640
Sears: Women's Shoes (54) Personal shopping
Sensibly fashioned urethane step-in pump
c — Elegantly styled for day or evening wear. Fully lined; covered heel about 3" high. Colors Black or Wine. Comes in B width (medium). Full sizes 5-10.
54R 041 836 B
Regularly $22.99 $14.99
Dressy halter strap sandal in smooth urethane
b — Smart styling for work or leisure. Fully lined; leather-wrapped stacked heel about 3½" high. Black, Brown. B width (medium). Full and half sizes 5½-9 plus 10. 54R 038 353 B
Regularly $24.99 $14.99

Simpsons-Sears Ltd.
'Reg.' and 'Was' refer to Simpsons-Sears Ltd. prices.

Cronkite jolts applause meter at annual Emmy rites

LOS ANGELES (AP) — Carroll O'Connor won a fourth Emmy for his portrayal of cantankerous Archie Bunker on *All in the Family*, while guest stars from *Taxi* and *The Incredible Hulk* took other top acting honors in the Television Academy's annual awards.

President Carter, in a live broadcast from the White House Sunday night, paid tribute to three slain TV reporters during the show that lasted slightly more than 2½ hours, the shortest in years.

The audience at the Pasadena Centre reserved its biggest ovation for CBS anchorman Walter Cronkite who received the academy's Governor's award. Cronkite gently reminded them that TV entertainment, like news, had "done a pretty fair job, not good enough, but pretty fair."

Another favorite was 71-year-old Milton Berle, who was honored for his longtime contribution to television. In his acceptance speech Berle said he had only a single one-liner:

"I can't tell you what this means to me."

Taxi, in its first year on ABC, was named the outstanding comedy series. *Lou Grant* was named best drama series.

O'Connor's award was for best actor in a comedy series. Ruth Gordon won as best actress in a comedy series for a guest role on *Taxi*.

Ron Leibman, whose show *Kaz* was cancelled by CBS, was named best lead actor in a drama series.

Mariette Hartley won as best actress in a drama series for a guest appearance as the ill-fated bride of Bill Bixby on CBS's *The Incredible Hulk*.

ABC's Friendly Fire was named the best drama special, but its stars, Carol Burnett and Ned Beatty, lost the acting honors for the category to Bette Davis for CBS's *Strangers: The Story of a Mother and Daughter* and Peter Strauss for *The Jericho Mile*.

ABC's *Roots II* was selected as best limited series, but only Marlon Brando won in the acting category for best supporting player. Brando, who had refused an Oscar for his role in *The Godfather* in 1973, was not present.

CBS's *Lou Grant*, which led the nominations with 14, picked up only one additional Emmy — for writing.

The NBC miniseries *Backstairs* at the White House, with 11 nominations, won a single craft award.

ABC received 20 awards in all categories, including the craft awards presented Saturday night, NBC received 15, and CBS 13. Five Emmys went to PBS and three went to syndicated shows.

Carter paid tribute to NBC reporters Don Harris and Robert Brown who were killed in Guyana and to ABC reporter Bill Stewart, killed in Nicaragua.

*M*A*S*H*, which had received 10 nominations, picked up its only Emmy when star Alan Alda was named best writer for a comedy series.

Entertainment Guide

THE BUTCHART GARDENS — 75th ANNIVERSARY — Open daily 9 a.m. to 10 p.m.

NIGHT ILLUMINATIONS — Every evening — all 35 acres of gardens, including The Ross Fountains, transformed into a romantic fairyland. At dusk.

3 RESTAURANTS TO SERVE YOU — The BUTCHART DINING ROOM — 10 a.m. to 7 p.m. (Delicious High Teas to 4:30 p.m.; Butchart Buffet 5 p.m. to 7 p.m.) THE GREENHOUSE RESTAURANT — 11 a.m. to 8 p.m. Cafeteria style service. COFFEE BAR — always open.

ENTERTAINMENT EVERY EVENING — The Butchart Gardeners 6:00 to 8:00 p.m. Musical fun for children of all ages. Followed by Walt Disney Cartoons. No extra charge for entertainment.

SEED AND GIFTSTORE — Choose seeds of your favourite flowers specially packaged in the gardens. Many specialty items found only in our store.

HAVE A PERFECT VISIT — Come early, see the gardens by day, enjoy a delicious meal and a free show, then thrill to the magnificent evening illuminations.

FOR FURTHER INFORMATION — Phone 652-2222.

STRATHCONA HOTEL — British Columbia's largest night-life centre, 919 Douglas St., 383-7137. Featuring "THE OLD FORGE" Nightclub with live music of "THE BROTHERS FORBES AND FRIENDS." 3 Discotheques — "THE STING," "THE CUCKOO'S NEST" and "IVY'S" and a unique lounge called "BIG BAD JOHN'S" featuring Hillbilly atmosphere. Luncheon served daily in "THE STING" and lunch and dinner served in the "CUCKOO'S NEST."
"Everybody knows who's Number One!"

CENTURY INN — ENTERTAINMENT PLUS!! "FORTY THIEVES DISCOTHEQUE" — Officially rated the Island's No. 1 Disco — Victoria's only total dance experience in an Uptown Cabaret atmosphere — Best Sound, Best Light & Fog Show, 3 rooms, free attendant parking. "OUR PUB" presents the best exotic dancing in town daily noon to 6 followed by Disco Dancing 'til midnight. Century Inn, Pandora at Government on Centennial Square, 383-1151.

STEWARTS — Nightly dining par excellence, entertainment by Victoria's best — Louise Rose at the piano. 388-7201.

SALMON, CHARTER GUIDE, BOAT RENTAL — family fishing, protected Saanich Inlet. 652-1014.

RED LION — The one stop all Entertainment Spot.
DINNER THEATRE — Live — Laughter — Musical. Rave revues. Nightly except Tuesday. Extended season by popular demand.
Dancing Nightly — 8:30 P.M. to 1 A.M. to Trafalgar in the Tower Lounge.
Magic nightly in the Drummers Lounge.
Barry's Steakhouse. — best steaks in town. — $4.50 to $7.75. 385-3366.

KOSTAS — fine dining (steak and seafood) with weekly Greek specialties. Live entertainment nightly. 384-4196

MYSTERY MANSION & LAND OF THE LITTLE PEOPLE — Special, 2 attractions for the price of one, both for only $1.00 Children, $1.50 OAP and Students, $2.00 Adults. 384-3232 Daily.

Greek Nights at PERIKLIS
For More Information Please Call 386-3313, 386-3321

ITALIAN FOOD LOVERS
Don't Miss Our Sunday-Monday Special
Veal Scaloppini — Ravioli — Soup or Salad — Garlic Bread
All For Only ..... $3.99 (It's-A-Good)
Gatsby's FAMILY RESTAURANT
Dinner served from 4 p.m. — Reservations 388-5513
Royal Olympic Hotel 642 Johnson

PACIFIC OPERA presents
Opens Thursday! The Merry Wives of Windsor
with Timothy VERNON and The VICTORIA SYMPHONY ORCHESTRA
SEPT. 13-15 — 8 P.M. SEPT. 16 — 2 P.M.
The McPherson Playhouse
Tickets Now On Sale at The McPherson Box Office and Hillside Mall and Hatley Park Brandywine

Fun City — Pay One Price — Highway 17 at Vanalman — OPEN TONIGHT TILL 9 — 9-4

Friar's Fish & Chips & Chowder House — Sea Foods and Meat Pies — 384-2443 — 9-9

PIZZA PIEMAN
EXPRESSO PIZZAS
(Medium Size — 8-slice Pizzas)
EXPRESSO #1 TOPPINGS: Salomi, Pepperoni, Mushroom
YOUR CHOICE 4 for 5.35 EACH
EXPRESSO #2 TOPPINGS: Ham, Pineapple
858 Esquimalt Rd. 382-3177
2178 Oak Bay Ave. 595-2404
Colwood Plaza 478-1711
Town & Country 383-1177
230 Menzies 386-1348
BEST PIZZA VALUE IN TOWN — 9-1

WORLD Adventure Tours presents
FRANCE
TRAVELTALE FILM narrated in person by ERIC PAVEL
From Paris to the Alps, Nice and Brittany, enjoy the Riviera, the Louvre, the romance of France.
WEDNESDAY SEPT. 12
MATINEE 2:30 p.m.
EVG. 6:00 and 8:30 p.m.
McPHERSON PLAYHOUSE
Res. $4.75, $4.25, $3.75 at Theatre, phone 386-6121
9-10

VICTORIA'S ONLY DINNER THEATRE —LIVE— "Songs of the Cabaret"
RED LION INN — RED LION MOTOR INN 385-3366

EVERYONE'S BEEN TELLING YOU "THE IN-LAWS" IS THE FUNNIEST PICTURE IN TOWN. HAVE YOU SEEN IT?

PETER FALK ALAN ARKIN
THE IN-LAWS
MATURE — Some Swearing (B.C. Director)
FEATURE AT 7:00 and 9:10 P.M.
MATINEE AT 2:00 P.M. SAT. & SUN.
12TH WEEK! towne cinema 382-5922 808 DOUGLAS

LOBSTER NIGHT EVERY TUESDAY!
FULL LOBSTER TAIL DINNER 8.95 SERVED WITH SALAD, RICE PILAF, VEGETABLE GARLIC BUN & HOT DRAWN BUTTER...
IVANHOES 1314 GOVERNMENT ST CALL 383-0913 FOR RESV.

FRANTIC FOLLIES
direct from Whitehorse, Yukon
VAUDEVILLE FAMILY ENTERTAINMENT
Relive the days of the Goldrush with
CAN CAN GIRLS
COMEDIANS
HONKY TONK MELODRAMA
4 Performances Only!
Thurs., Sept. 20 and Fri., Sept. 21 at 8 p.m.
Sat., Sept. 22 at 7 and 9 p.m.
Reserved tickets $4.50, $5.50, $6.50 now available at McPherson Box Office Hillside Mall Hatley Park Brandywine
9-10

GARCIA'S
OPEN FOR LUNCH 11:30 a.m.-2 p.m. Mon.-Fri.
OPEN FOR DINNER 5:00 p.m.-11:00 p.m.
RESERVATIONS PLEASE 477-7744
IN THE NEW CEDAR HILL MALL LOWER LEVEL
104-1551 CEDAR HILL X RD.
"A GREAT EATING PLACE"

THE HIT COMEDY DOUBLE-BILL OF THE SEASON!
HEAVEN CAN WAIT — Goldie Hawn Chevy Chase — Foul Play — PLUS — QUADRA — MATURE
1 SHOW NITELY AT 7 P.M.
'FOUL PLAY' 7:00
'HEAVEN' 9:00

Dancercise Disco Modelling Latin, Ballroom & Disco Dancing
ND NEW DIMENSIONS DANCE STUDIO
755 Yates St. 385-3223
OPEN NOON 'TIL 9 P.M. 9-10

Amity's RESTAURANT & LOUNGE
featuring VICTORIA'S BEST LOUNGE SHOW
MARLON & LOA
FROM 8:30 Nightly . . .
Colony MOTOR INN 2852 DOUGLAS 9-4

CANADIAN ODEON THEATRES
WARNING: Some Swearing and Coarse Language (B.C. Director) — MATURE — HOT STUFF
MATS FRI., SAT., SUN. 1:30, 3:15, 5:10
NIGHTLY 7:10, 9:10
odeon 1 780 YATES STREET 383-0513

GEORGE BURNS BROOKE SHIELDS
JUST YOU AND ME, KID
MATURE — WARNING: Occasional Coarse Language (B.C. Director)
odeon 2 780 YATES STREET 383-0513
MATS FRI., SAT., SUN. 1:30, 3:05, 5:00
NIGHTLY 7:10, 9:15

★ JEFF BRIDGES ★ JOHN HUSTON ★
Winter Kills
MATURE — WARNING: Some Coarse Language, Occasional Nudity and Violence (B.C. Director)
COUNTING HOUSE 1 BROAD AT BROUGHTON 383-3434
NIGHTLY 7:00, 9:10

★ EXTRA ★ See Coming Attractions for 'The Empire Strikes Back' Special Kenner Toy Discount Books
STAR WARS
GENERAL
COUNTING HOUSE 2 BROAD AT BROUGHTON 383-3434
NIGHTLY 7:00, 9:10

The Waddling Dog Inn
THIS WEEK'S SPECIAL
CHEF'S SOUP OF THE DAY
CHEF SALAD
ROAST RACK OF LAMB with mint sauce Parisienne Potatoes Fresh Vegetables
PINAPPLE COUPE
COFFEE
$11.95
652-1146
AMERICAN EXPRESS, MASTERCHARGE, CHARGEX
PATRICIA BAY HWY. at Mt. Newton X, Saanichton
9-7

FAMOUS PLAYERS theatres
3rd SMASH WEEK
Sun. at 2:55, 4:55, 7:00, 9:05
Weekdays 7:00, 9:05 only
WARNING: Frequent coarse language, swearing and occasional suggestive scenes (B.C. Dir.)
ROYAL 805 BROUGHTON 383-9711
NORTH DALLAS FORTY

EIGHTH WEEK! MATURE Nightly 7:00, 9:10 Golden Age $1.00
OAK BAY 2184 OAK BAY AVE 598-2213
ROCKY II

EIGHTH WEEK! MATURE Sun. 2:15, 4:30, 6:50, 9:10 Weekdays 6:50, 9:10 only
CORONET 836 YATES ST 383-6414
ROGER MOORE JAMES BOND 007 MOONRAKER

THE BEST SELLER THAT MADE MILLIONS BELIEVE IN THE UNBELIEVABLE . . .
WARNING: Some frightening scenes (B.C. Director)
CAPITOL 805 YATES ST 384-6811
TILLICUM DR-IN TILLICUM & BURNSIDE 382-7531
THE AMITYVILLE HORROR
Capitol Showtimes — Sun. at 2:55, 4:55, 7:00, 9:10 Weekdays 7:00, 9:10 only
EXTRA — DRIVE IN ONLY "THE EVICTORS"
WARNING: Some violent & frightening scenes (B.C. Dir.)
GATES 8:00 P.M. — SHOW AT DUSK

The MUPPET MOVIE
GENERAL
haida 808 YATES STREET 382-4278
Children $1.25
MATS SAT., SUN. 1:30, 3:15, 5:10
NIGHTLY 7:15, 9:15
TICKETS ON SALE NOW FOR MIDNITE SHOW SEPT. 14TH OF 'THE KIDS ARE ALRIGHT'

CFAX 1070 SHOWCASE ATTRACTIONS PROUDLY PRESENT
DON McLEAN
IN CONCERT
SUNDAY, SEPT. 23
8:00 P.M.
McPHERSON PLAYHOUSE
TICKETS AT:
★ McPherson Box Office
★ Hatley Park Brandywine
★ Hillside Mall 9-5
The 6th Concert in the ledgend series.
Prestige Entertainment Agencies Ltd.

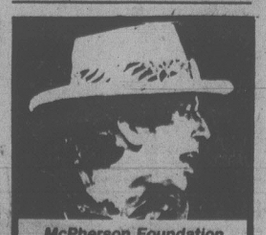
McPherson Foundation and Murray Farr proudly presents the Great
SNEEZY WATERS
AND HIS EXCELLENT BAND
Star of "Hank Williams: The Show He Never Gave"
ONE PERFORMANCE ONLY
Monday, Sept. 24
8:00 p.m.
McPHERSON PLAYHOUSE
Reserved tickets $5.50, $6.50, $7.50 now available at McPherson Box Office, Hillside Mall, Hatley Park Brandywine.

Victoria's TOP SHOW LOUNGE Presents . . .
Tom Middleton
FROM 9 P.M. NIGHTLY
& SPECIAL GUEST — COMIC IMPRESSIONIST
STEVE IVINGS
(Mon. thru Thurs. 3 shows nightly)

The upstairs Lounge
Paul's Motor Inn 1900 Douglas St.
NO BLUE JEANS
9-8

Secret jet fighter report not shown to McKinnon

By VICTOR MACKIE
Times Ottawa Bureau

OTTAWA — Defence Minister Allan McKinnon has confirmed that he had not been shown the confidential government report assessing the negotiations taking place concerning the purchase of a new jet fighter.

The report was leaked to a free-lance defence writer last week and was a revelation of the one-sidedness of the negotiation process to date with the two fighters' manufacturers left on the former Liberal government's short list.

They are General Dynamics with its F-16 fighter and McDonnell-Douglas with its carrier based version of the F-18.

The minister said he had not seen the confidential report before it was publicized in the press last week. He added that he was not alone, that most of the senior staff members of his department had not seen it either.

He described it as a "working paper" that was compiled during the negotiations. He understood it had been circulated at the lower echelons in the department.

Meantime, a spokesman in the prime minister's office said this sort of thing was typical of what was happening in several departments. He said there appeared to be a tendency on the part of some bureaucrats to be "very selective" in the confidential documents they showed the members of the new cabinet.

There is growing concern that in some departments the bureaucrats are keeping confidential documents from the ministers and that practice could cause the government embarrassment once Parliament starts sitting next month.

The 100-page report implies that the $2.34 billion program to acquire a new fighter aircraft for Canada's forces was not very competitive. It appears to support criticism, voiced by McKinnon when he was the chief opposition critic in the house before the spring election, that the McDonnell Douglas F-18 was on the short list as a "straw men" to be used as a lever by the government in trying to get a better deal out of General Dynamics.

There were strong suggestions, before the Liberal government was defeated, that the General Dynamics F-16 would get the contract to supply the new fighter because of the amount of funds available to buy the required number of aircraft and because of the lower cost of the F-16.

Haitian requests refuge

MONTREAL (CP) — A 31-year-old Haitian, expelled from his country earlier this month while working on a project financed by the Canadian International Development Agency (CIDA), has asked Canada to grant him political refugee status.

Frantz Voltaire, who holds a MA degree from the Montreal campus of the Universite du Quebec, said Haitians who return to their country after living abroad are often treated as scapegoats for the problems there.

Voltaire, who taught at Mexico City's National University from 1975 to 1977, said there was no hearing to decide on his expulsion from Haiti. He was simply taken to a prison and told by an army major that he was being expelled.

TRIUMPH TR7 CONVERTIBLE IS COMING
TRIUMPH
You're gonna love it!
PLIMLEY

Baha'is upbraid Khomeini

TORONTO (CP) — Canadian followers of the Baha'i religion have protested to the Ayatollah Khomeini against the destruction of their religious centre in Iran.

The Baha'is, the largest religious minority in Iran, also appealed for support to Prime Minister Joe Clark and Flora MacDonald, minister of external affairs.

The Iranian house of Bab, a place of pilgrimage ordained by the founder of the Baha'i Faith, Baha'u'llah, was systematically demolished Saturday by a crowd of more than 100 persons which included government officials.

3 axed; dad charged

LONDON, Ont. (CP) — A 48-year-old father has been charged with three counts of first-degree murder following the axe killings of his children during the weekend.

Police said Fayez Bracks, an unemployed widower, was charged before a justice of the peace Saturday night after being arrested at his home in a low-income neighborhood early that morning.

Dead are his daughter Nawal, 14, and sons, Hissam, 20, and Chaker, 21.

Hissam was employed at a local laundry. His sister attended high school and his brother Chaker attended the University of Western Ontario.

Police, who seized a small axe at the scene, said the three died of severe head injuries.

AUTO INSURANCE
DISCOUNTS UP TO
40%
CUMBERBIRCH
INSURANCE AGENCIES LTD.
1314 Quadra St. 388-4221

Advertisement

Can halt baldness Finnish scientists say

LONDON — Two Finnish scientists said they have developed a scalp treatment that can halt baldness and even start new hair growing in many cases.

The scientists, who are putting the treatment on sale in the form of a solution, say that among volunteers who applied it to their scalp for 28 weeks, hair growth resumed in 60 per cent of the cases and hair loss decreased within four weeks.

The claim, however, was greeted with initial reservation by some medical experts.

The product contains a synthetic detergent, which clears away dead hairs and other dirt clogging the follicles — the tiny sacs in which hair grows.

Another ingredient, a compound, then sets in motion a process which allegedly results in the growth of new hair.

For further information write to:
Bioscal Canada, Dept. VCT
Box 113, Adelaide P.O.
Toronto, Ont. M5C 2H8
or call (416) 364-5498

Firestone
MORE THAN THE PLACE TO BUY TIRES
NATIONWIDE SERVICE
WARRANTY ON ALIGNMENTS
BRAKES/SHOCKS/TUNE-UPS/BATTERIES
CLIP THESE MONEY SAVING
SERVICE COUPONS

WE USE TEXACO OR OTHER QUALITY PRODUCTS
OIL, FILTER, LUBRICATION
We'll change your engine oil, install a new filter and lubricate your car. Labour included.
MOST CARS
WITH THIS COUPON $6.88
CARS AND LIGHT TRUCKS
EXPIRES SEPT. 29/79

CLIP AND SAVE
WE USE CHAMPION
ELECTRONIC TUNE-UP
We'll install new plugs, points, condenser and rotor. Adjust timing and carburetor, and lubricate heat riser valve. Check distributor cap, cooling system hoses, spark plug wires, coil, PCV valve, air filter and gas line filter. Labour included.
WITH THIS COUPON
4 CYL. $34.95
6 CYL. $39.95
8 CYL. $44.95
MOST CARS AND LIGHT TRUCKS
EXPIRES SEPT. 29/79

CLIP AND SAVE
WE USE
TWO WHEEL DRUM BRAKE SERVICE
Install new linings. Re-surface drums. Arc linings to drums. Inspect wheel cylinders, master cylinder, brake hardware and brake hoses.
WITH THIS COUPON $35.95 MOST CARS
48,000 km prorated warranty.
EXPIRES SEPT. 29/79

CLIP AND SAVE
WE USE
FRONT DISC BRAKE SERVICE
Install new disc pads. Re-pack front bearings. Re-surface front rotors. Inspect front calipers, front grease seals, master cylinder, brake hardware and brake hoses.
WITH THIS COUPON $59.95 MOST CARS
48,000 km prorated warranty.
EXPIRES SEPT. 29/79

CLIP AND SAVE
WE USE MOOG
FRONT WHEEL ALIGNMENT
No extra charge for cars with air-conditioning or torsion bar adjustment. Correct caster-camber, set toe-in, toe-out, adjust steering box, centre steering wheel.
WITH THIS COUPON $10.95 MOST CARS
EXPIRES SEPT. 29/79

CLIP AND SAVE
WE USE MONROE
MONROE-MATIC HEAVY-DUTY SHOCKS
Heavy-duty shocks calibrated and valved to deliver stability and comfort. Six valve stages provide automatic adjustments for all roads and loads.
WITH THIS COUPON $17.95 EACH
INSTALLED AT NO EXTRA CHARGE!
EXPIRES SEPT. 29/79

USE OUR Firestone CREDIT PLAN OR master charge AMERICAN EXPRESS CHARGEX VISA
Firestone Stores
2882 DOUGLAS ST.
AT GARBALLY AT BURNSIDE
385-1404
Also in Nanaimo
9-9

GOLD'S FABRICS
Sensibly Priced, Quality Fashions for Apparel and Home
Gold's Rush sale thru Sept. 22 or while quantities last!
Our 32nd Birthday Celebration
Golds' Rush Days
The Season's Greatest
Fabric Sale

Gold's Certificate
Golden Nugget
$2.00 value
This coupon is worth $2.00 off any $10.00 purchase or more!
$2.00 value
Name
Street
City Prov PZ
limit 1 coupon per customer valid thru 9-22-79
not redeemable for cash

Doors Open 9:30 a.m.

Classic Tweeds Heathers & Fancies
60" Woollens
Elegant 100% wool, acrylic or polyester & wool blends.
Gold's reg. low 9.99 6.88 yard

Dyed to Match
Polyester Pongee
For lining, blouses & dresses. 45" wide
Gold's reg. low 3.99 2.97 yard

Soft 60"
Printed Knits
Imported
Gold's reg. low 6.99 4.88 yard

Great Buys From Our HOME "DEC" SHOP
*Many unadvertised Specials

Custom Draperies
Sale on fabrics regularly priced at 5.99 and up included in this sale. Special-order fabrics not included
Draperies 70" or longer
$1.00 per panel for the custom making

Designer's
Cotton Prints reg. low 7.99 4.88 yard
Semi-Sheer Curtaining reg. 2.99 1.48 yard
Homespun Acrylics reg. 4.99 3.88 yard

Special Selection Imported
WoolBlends
54"-60" acrylic, polyester & wool.
Gold's reg. 7.99-8.99 4.88 yard

Designer
Cutting Boards
Open to 36" x 60".
Special Sale 3.29 each

Velama
Velour
Plush for fashion & lounging.
Gold's reg. low 5.99 4.48 yard

Visa®
Gabardine
Wool-like textures. 60" polyester.
Gold's reg. low 6.99 5.48 yard

Blue Jean
Denim
Blues indigo
Gold's reg. low 2.99 1.97 yard

Cotton flannelette
36" wide, 100% cotton
Golds Reg. Low Price 1.89 yd.
Sale Price 1.29 Yard

Cushion Handle
Scissors
Gold's special Limit 2 1.69 pair

School Time
Cotton Prints
Gold's reg. low 2.99 1.97 yard

Silk Twist
Soft polyester & silk, 54/58" wide.
Gold's reg. 9.99 5.88 yard

Plush
Velour
Richly textured jewel tones.
11.99 if on bolt 6.88 yard

Flannel
Shirting
For the entire family!
Gold's reg. low 3.99 2.48 yard

Assorted
Trims and Laces
3 yards for $1

Elegant
Silky Broadcloth
100% polyester. 45" wide.
Gold's reg. low 3.99 3.48 yard

Sport Weight Specials
Huge selection
Gold's reg. low 3.49 2.48 yard

Printed Challis
Year-round fashion prints!
Gold's reg. low 3.99 2.48 yard

Stretch Terry for Fall
Gold's reg. low 5.99 4.48 yard

Plaids & Solids
Yarn Dyed
Shirting
Gold's reg. low 2.99 2.29 yard

GOLD'S FABRICS
Sale thru Sept. 22 or while quantities last.
CHARGEX VISA master charge
1585 Hillside Ave.
OPEN MON.-FRI. 9:30-9:00
SATURDAY 9:30-6:00
9-5

64M adults in U.S. branded as illiterate

NEW YORK (AP) — As many as 64 million adults in the United States lack the language skills to perform everyday tasks such as addressing an envelope — and federal literacy programs have made only a small dent in the problem, a new Ford Foundation study finds.

The startling illiteracy statistic cited by the study, Adult Illiteracy in the United States, released Sunday, is the result of a new, broader definition of illiteracy than a simple inability to read or write.

Carman St. John Hunter, who co-wrote the report with David Harman, said a person is literate only when he or she can read or write well enough to fill the requirements they see as necessary to their own lives.

Their report suggests that community-based programs would be more effective than existing federal programs in addressing the language problems of the hardcore cases who have trouble coping with traditional classroom settings.

Among several community-based programs the study singled out as possible models for future literacy efforts was the Barrio Education Project in San Antonio, which operates on the priciple that teaching literacy in Spanish has more value than English to its illiterate Hispanic-American clients.

Carolina Pena Rodriguez, executive director of the San Antonio project, said in a telephone interview that she agrees with another major conclusion of the Ford Foundation study: that literacy is not a cure-all for the economic and social problems of poor Americans.

"We never claim to be a force in changing the economic situation, but we can change how people see themselves," Ms. Rodriguez said.

Man dies in copter crash

A Saskatchewan man was killed instantly when his helicopter crashed about 5:15 p.m. Sunday 48 kilometres northwest of Port Alberni.

An investigation was being carried out today into the death of Joseph Kreke of North Battleford, who was flying a helicopter belonging to Apex Helicopters of that city.

The helicopter was engaged in logging operations for the A.V. Shake and Shingle Company of Port Alberni.

Supreme Court limping?

OTTAWA (CP) — Unsettled describes the state of affairs as the Supreme Court of Canada prepares for its fall session opening Oct. 2.

With just three weeks to go before the high court starts another round of appeals, there has yet to be named a replacement for Mr. Justice Yves Pratte who resigned for health reasons earlier this year.

But more serious is the health of 67-year-old Chief Justice Bora Laskin. Heart ailments have had a noticeable effect on Laskin and news of his abdominal surgery in Vancouver in late August was a better-kept secret than some of the judicial decisions the court makes.

With the exception of the chief justice's own office, no one in Supreme Court was aware of the operations.

And a spokesman for Justice Affairs Minister Jacques Flynn said the minister wasn't aware of the operations until informed by a reporter Monday.

The spokesman said a replacement for Mr. Justice Pratte will be named "in a few weeks," certainly before the court reopens.

He said that should present no great hardship for the Supreme Court justices.

But the uncertainty of the health of the Chief Justice is another matter entirely. It brings up the question of a successor to Laskin and whether the top job at the court would be filled by a judge already on the bench or a newcomer.

There have been reports that Mr. Justice Jules Deschens of the high court of Quebec is being wooed, not only as replacement for Mr. Justice Pratte but also as chief justice in Ottawa.

Starting soon in Victoria . . .
DALE CARNEGIE COURSE
in
Effective Speaking — Human Relations — Self-Confidence
Memory Training — Selling Your Ideas
Overcome Worry and Tension
FOR INFORMATION SEND:
NAME .....
ADDRESS .....
PHONE: Res. ..... Bus. .....
To Victoria Press, Box 800
Presented by T. W. Thorfinnson & Associates Ltd.

Second spot goes to Victoria tenor

TORONTO (UPC) — Victoria tenor Richard Margison took second place and a $500 scholarship in the three-day National Competitive Music Festival that concluded Saturday.

Mezzo-soprano Irena Welhasch of Winnipeg was named the outstanding performer by an international panel of judges for her dazzling performance at the concluding concert of the festival.

Welhasch won a $1,000 scholarship as did five other first-place winners.

Also awarded scholarships were pianist Margaret Kapasi of Kingsville, Ont.; violinist Kathy Palyga of Regina; flautist Joanne Geerling of Toronto; trumpeter Gary Poole of Summerside, P.E.I.; and Trio Tirata made up of Ann McKeigan of Dartmouth, N.S., Donna-Claire McLeod and Cheri Rogers of Sackville, N.B.

Other $500 scholarships for finishing second went to pianist Deborah Weisner of Calgary, flautist Marina Piccinini of St. John's, tuba soloist David Squires of Toronto, and The Eclectic Brass, comprised of Susan Barber, Nancy Gildner, Diane Fair, Susan Dustan and Richard Jatiouk, of Toronto.

Third-place winners earning $250 scholarships were soprano Shari Leigh Saunders of Fredericton, pianist Rena Ling of Vancouver, violinist Ann Elliott of Sackville, clarinetist John Newman of Lacombe, Alta., euphonium soloist Clarence D. White of Corner Brook, Nfld., and the Montgomery-Van der Sloot Trio of Glen Montgomery, William and Henry Van der Sloot, of Medicine Hat, Alta.

Bank rates hit 13% record high

Continued from page 1

recovery in investment going on and it is not necessarily the companies which assume the cost — they pass it along to consumers."

Consumer spending will be hardest hit, especially credit to buy durables such as automobiles, he said.

The banks were under no legal complusion to follow suit when the Bank of Canada boosts the bank rate — the interest rate it would charge them if they came to it for money. (The banks almost never do this).

But every bank rate change in recent memory has been followed within one or two days by a corresponding movement in chartered bank prime rates.

The bank rate stood at 7.5 per cent at the beginning of 1978 and by November it had risen to 10.75 per cent. In January, the rate was increased to 11.25 per cent and in July to 11.75 per cent.

As automatic as this may seem, bankers, market analysts and economists are undoubtedly taking a hard second-look at the government's decision to raise interest rates at a time when Canadians were already paying record amounts to borrow money.

Some will find the timing of Finance Minister John Crosbie's decision puzzling.

Normally the bank rate is raised when the dollar is losing ground on international currency markets. But Friday, the dollar — spurred by encouraging reports of what may be a major oil and gas find in the Beaufort Sea — gained ground against other currencies. It closed at 85.77 cents U.S., its best showing in more than two weeks.

the Bay
The Bay Buffet 'Dashaway'

just 2.49
Hudson's Bay Company

WE'VE MADE INFLATION A DIRTY WORD AT WEIGHT WATCHERS.

If you join Weight Watchers® now, you can cut the cost of losing weight and keeping it off two important ways.

1) Save when you join — We'll give you a discount bonus coupon book worth up to $10.00.

2) Save when you eat. At the very next Weight Watchers meeting, we'll give out our new booklet crammed with tips on how to prepare delicious meals on the Weight Watchers Program at a non-inflationary cost for you and your family.

At Weight Watchers there are no contracts to sign and you may attend as many weekly meetings as you desire for one weekly fee.

We'll help you save your shape and your money. Join at our next meeting.

Our New Inflation Fighter.
Booklet offer expires 9/30/79

CALL 524-4441
OUT OF TOWN TOLL FREE 800-663-3354

FIRST UNITED CHURCH
932 Balmora & Quadra
Tues. 1:00 p.m.
Tues. 7:00 p.m.
Wed. 7:00 p.m.

ESQUIMALT UNITED CHURCH
500 Admiral St.
Mon. 7:00 p.m.

EATON's
1150 Douglas Lower Main
Fri. 11:30 a.m.
Fri. 12:30 p.m.

AGRICULTURAL GROUNDS
SAANICHTON
Thurs. 7:00 p.m.

NORWAY HOUSE
1110 Hillside
Thurs. 1:00 p.m.
Thurs. 7:00 p.m.

SAANICH LIBRARY
880 Seymour Ave.
Wed. 10:00 a.m.

THOMAS MOORE CENTRE
Gordon Head Rd. Near Feltham
Tues. 7:00 p.m.

SIDNEY
Margaret Vaughn Birch Hall
9697 4th St.,
Wed. 7:00 p.m.

LANGFORD (100)
WOMAN'S INSTITUTE
1016 Dunford Road
Tues. 7:00 p.m.

WEIGHT WATCHERS®
© Weight Watchers International, Inc. 1979, owner of the registered trademark. Weight Watchers of British Columbia, Ltd., registered user. All Rights Reserved.

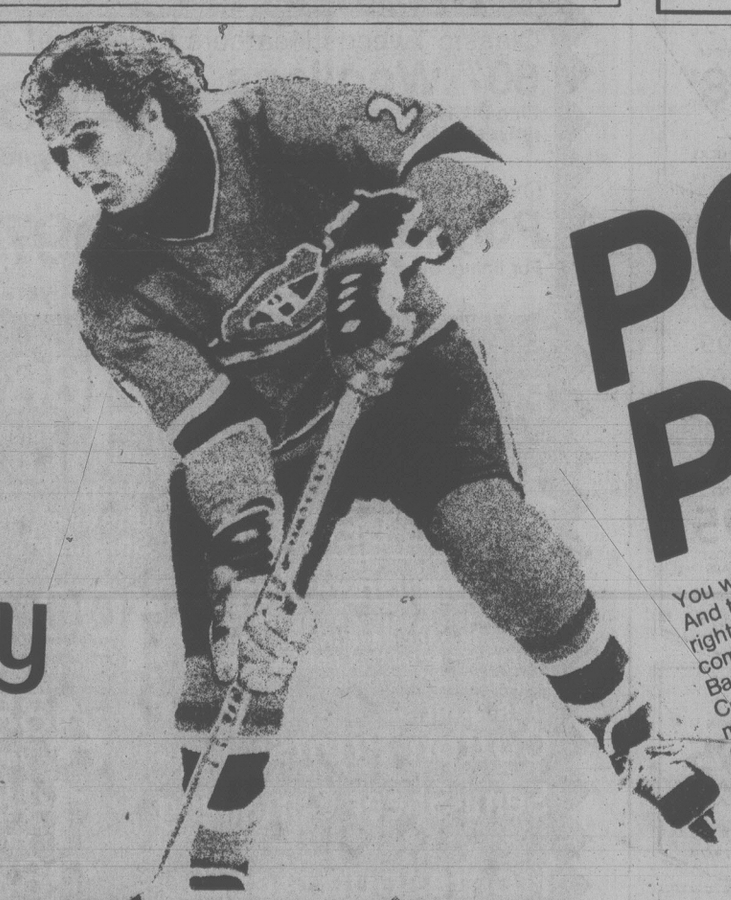
the Bay
POWER PLAY
You wouldn't think of going out there unprepared. And that means practise, more practise, and the right hockey equipment. That's where the Bay comes in. The Sporting Goods Department in the Bay has the Big Names around to help you out. Cooper, CCM, Jofa, Bauer, Micron, Koho, and more. The names you trust.
Our full line of hockey equipment includes helmets, visors, shoulder pads, team jerseys, elbow pads, gloves, suspenders, garter belts, hockey pants, hockey socks, shinguards, pucks, sticks, and anything else you might need. And our skate selection is tops, too.

Bauer nylon skate
With conventional type nylon boot and quality stainless steel blade. Nylon sole plate will not soften or crack.
Men's sizes 6 to 11 (style 34-5) 45.98
Senior boys 1 to 5 (style 117-5) 30.98
Junior boys 10 to 13 (style 215-5) 28.98

Micron "Mascot" skate
One of our most popular skates, with a moulded type boot with removable polyurethane padded liner. Moulded "Tuuk" blade.
Men's sizes 7 to 11 49.98
Senior boys 1 to 6 39.98
Junior boys 10 to 13 33.98

Bauer Black Panther
An old favourite with the consistant Bauer fit. The tough stainless steel blade holds the edge, nylon uppers.
Men's sizes 6 to 10½ 64.98

Micron M-1 skate
A deluxe model with moulded polyurethane upper and nylon mesh removable liner. The famous ICM blade system.
Men's sizes 7½ to 10½ 68.98

Sporting Goods: Downtown Vancouver (second), Park Royal, Richmond, Lougheed, Surrey, Champlain, Coquitlam, Victoria.

Show your Bay Shopping Card, Master Charge or Chargex/Visa.
Hudson's Bay Company

OK TIRE STORES
RETREADS
550x12
600x12
600x13 A78x13
650x13 B78x13
700x13 C78x13
645x14 B78x14
695x14 C78x14
735x14 E78x14
560x15
21.95 OK
F78x14
G78x14
H78x14
24.95 OK
F78x15
G78x15
H78x15
J78x15
26.95 OK
3030 NANAIMO ST.
Turn off Finlayson at Trader Vic's
386-3156

CUBBON HOT-LINE
474-1454
Call WOODY DOUGLAS ...
he CAN help!!

SECOND FRONT PAGE

BUY A CAR . . .
GET A CHECK . . .
up to $400 during our new car rebate program!!
WILLE Dodge · Chrysler

Old Age Security—The Government of Canada pays a monthly pension to all persons aged 65 and over who have lived in Canada for the 10 years immediately before their application for benefits, or meet other long-term residence requirements. The monthly payment is adjusted quarterly, according to changes in Canada's cost of living index.

Misinformation in government booklet

Misleading data leaves U.K. pair with only 25% of full pension

By DEREK SIDENIUS
Times Staff

A 56-year-old immigrant from England who says he was brought to Canada under false pretences wants the government to compensate him for the $8,000 the move has cost him.

Robin Trevallion of 1-1334 Pandora said in an interview the Canadian immigration office in London misinformed him about his right to claim a pension when he turns 65.

He said he came to Canada in August, 1978, with the understanding he'd be eligible for a Canada pension after 10 years in this country.

The information was contained in a 159-page booklet, *Introduction to Canada*, which he received following his final interview with immigration officials in December, 1977.

He had been told everything he needed to know about going to Canada was contained in the booklet.

However, he said, a few months after arriving in Victoria, where he works as a machinist with Scott's Plastics, he learned the Old Age Security residency requirements had been amended on July 1, 1977.

The amendment, which was not incorporated into the booklet, requires immigrants to have lived in Canada 40 years before they are entitled to the full pension. It sets out a pension formula based on one-fortieth part for each year an immigrant resides in Canada to a minimum of 10 years.

Trevallion discovered he would be entitled to only one-quarter of the pension, not the full amount as he had expected.

"If I had known that, I would never have bothered emigrating," he said.

As it was, he and his wife sold their house in Cornwall, auctioned off most of their belongings and moved to Victoria with the hopes of spending the rest of their days here.

He said he spent four years hunting for a job in Canada before finally landing one. The guarantee of employment is a necessary ingredient in applying for immigration.

"It's pointless now to remain," he said. "We could never live on the pension. The only sensible thing to do is return to Britain."

He said it cost him about $6,000 to emigrate here, taking into account solicitor's fees in selling their home, the auction agent's fee, the cost of medical examinations, packing expenses and air fares.

Another $2,000 will be spent in resettling in England, he said.

"We wouldn't have got into this mess if the government agency hadn't misinformed us. We were brought here under a false pretence.

"I think the least the government can do is compensate us for our costs."

Trevallion said he sought help from Victoria MP Allan McKinnon last fall.

He said McKinnon applied on his behalf to Monique Begin, then minister of health, for an exemption from the residency requirement.

Begin turned down the request saying nothing could be done; the law was the law and she had no authority to change it.

In a letter to Trevallion in December she said it was "unfortunate" he had received a pamphlet that didn't reflect the changes in the law. She said a new edition containing the amendment was being printed and would soon be available.

"He (McKinnon) said at the time he thought we were being ill-used by the government," Travallion said.

After the May federal election Travallion approached McKinnon again, hoping the new government would redress the situation.

But McKinnon, responding in a letter Aug. 23, stated that "while Health Minister David Crombie gave the most sympathetic consideration possible . . . the fact is we can't change the law and must adhere to the regulation. The minister has no power to make any exceptions."

Trevallion said he can accept the law but not the government's neglect in advising immigrants of the changes made to it.

He said he noticed copies of the same edition of the *Introduction to Canada* booklet he was given in London are being handed out by the immigration office in Victoria.

The *Times* learned the same is true at immigration offices at White Rock and the Vancouver International Airport.

An immigration spokesman at the airport said a large shipment of the booklets was sent from regional headquarters in May with instructions to hand them out to every immigrant and refugee arriving at Vancouver.

He said he knew the booklet was outdated—it was printed in 1976—but didn't realize the section on residency requirements for pensions was erroneous.

He said he wasn't aware of the changes made to the regulations 26 months ago.

"Gee, thanks for telling us," he said.

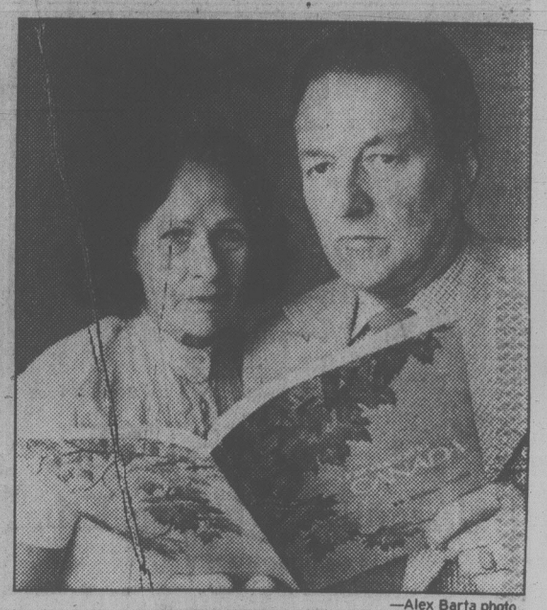

—Alex Barta photo

Mr. and Mrs. Robin Trevallion

Tourist grant balloon draws Esquimalt fire

An Esquimalt alderman reacted angrily today to a report that municipalities will be asked for significantly larger grants for tourist promotion work.

Victoria Visitors Information Centre president Ed Higgin said Saturday municipalities will be asked to match private enterprise, dollar for dollar.

Ald. Colin Blair, Esquimalt council's representative to the Victoria Information Centre, said Higgin should be reminded that the municipalities don't have a money tree.

"We have no funds other than what's raised from the taxpayer," said Blair. "Therefore, what Mr. Higgin is saying is that a person living in Esquimalt, possibly on a fixed pension, should be asked to subsidize multinational corporate giants such as Canadian Pacific, who are big in the Victoria tourist industry."

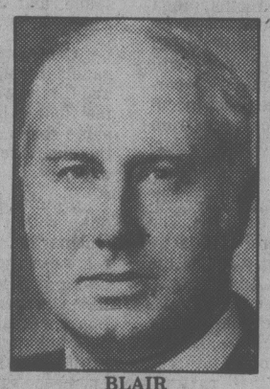

BLAIR
. . . taxes lining pockets?

He suggested that municipalities should consider withdrawing their representatives to the centre's board of directors, as the proposal to ask the municipalities for more money had not been discussed by the board.

Pointing to Victoria's record tourism income this year, Blair said little of the bonanza ended up in Esquimalt's municipal coffers.

"It should be remembered that municipal taxes were established to provide such basic necessities as sewers, roads and police and fire services."

He said many of his constituents have suggested it was time for the municipality "to start looking at cutting some of these frills and getting back to the basics."

Blair said the centre has gone far beyond being simply a visitors information centre. "It is now a tourism promotion agency, spending a considerable portion of its budget on advertising in American magazines," he said.

"I don't believe the municipal taxpayer should be required to pay for advertising to bring visitors here to line the pockets of those involved in the tourist trade."

Blair also wondered what happened to the board's democratic principles.

"There's a board of directors, which includes municipal representatives," he said. "The proposal to hit municipalities for more funds has not been put before this board and would appear to be a one-man decision.

"If this is the way it's going to be run, I would suggest that municipalities should consider withdrawing their representatives."

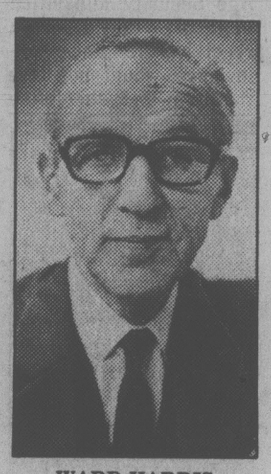

WARD-HARRIS
. . . "objective look"

Book aid survey

E.D. Ward-Harris of Saanich has been appointed to undertake a special study into the financial needs of B.C. book publishers.

A spokesman in Provincial Secretary Hugh Curtis' office said today Ward-Harris will study the problems of the industry and make recommendations to the minister on what kind of provincial aid the publishers need.

"The minister knows Ward-Harris is interested in the publishing business and he feels he can take an objective look at it because he's not involved himself," he said.

Ward-Harris, a member of the Greater Victoria Public Library board of directors, is a book reviewer for the *Victoria Times*.

Employees at BCBC vote strike

Employees of the B.C. Buildings Crown corporation voted 96.6 per cent to strike in a vote taken last week the B.C. Government Employees Union announced today.

Union general secretary John Fryer said the government-supervised vote among the 1,150 staffers puts the union in a legal position to serve 72 hours strike notice.

He gave no indication if or when that notice would be served, however, saying only that the mandate is a strong one and the union is "developing a strategy to put it to work."

BCGEU Victoria staff representative said there are numerous issues that were failed to be resolved, not the least of which is wages.

There are between 200 and 250 BCBC employees in the Victoria area.

Voting took place all last week in BCBC offices throughout the province. Balloting was supervised by the Labor Relations Board.

Meanwhile a strike vote is being conducted this week among the employees of the B.C. Systems Corporation.

Talks between the corporation and the BCGEU broke off Friday.

The BCGEU wants three-year contracts increasing at eight per cent a year for both BCBC and B.C. Systems employees.

Management in B.C. Systems would not budge from its initial offer of a 4½ per cent increase in each year of a two-year contract.

And BCBC management's last offer before talks broke off was six per cent, six per cent and three per cent.

Jewelry store robbed

Thieves smashed both front windows of Rose's Jewellers, 1317 Douglas, early today and made off with several wrist watches, pocket watches and charms.

A large piece of concrete was used to break the windows.

Saanich police reported juveniles broke into the A&M Grocery, 77 Sims, about 8:30 Sunday night. Cigarettes and chocolate bars were recovered near the scene and anyone with information is asked to call police.

Saturday night, vandals did $900 worth of damage to Colquitz School. The building and a canoe in an inside compound were damaged.

There were also break-ins Sunday night at the Victoria West Community Centre and Turner's Coffee Shop, 1909 Birch.

A juvenile has been charged in connection with the community centre break-in.

Two juveniles have also been charged by Sidney RCMP with breaking and entering and wilful damage. Windows were shot out in a house and a hydro property at Durrance Lake. Central Saanich RCMP have charged the same two with auto theft.

Ask the Times

Q. Would you please tell me if Pat Boone has four daughters or five? I say four. Please confirm. C.E.

A. You are right. They are Cheryl Lynn, Linda Lee, Debora Ann and Laura Gene.

Q. Is Dame Edith Sitwell, the poet, still alive? A.B.

A. She died in 1964.

Police stroll city pubs

A new Victoria police program aimed at discouraging drunkenness and serving of liquor to minors in city pubs is working well, Chief Jack Gregory said today.

Regular patrolmen are taking swings through drinking establishments and reporting what they see—good or bad—to the Liquor Licensing Office.

Gregory said the program stems from concern about an increase in vandalism, drunken driving, and assaults.

"It's a method of crime prevention. We took a look at the problems and decided that liquor was at the root of them," said Gregory.

The officers are watching to see that minors are not served and that intoxicated people are refused further drinks.

They contact the manager about shortcomings and submit a report to the licensing branch.

Gregory hopes the branch will take appropriate action stemming from the reports.

He said the Victoria branch of the B.C. Hotelman's Association has welcomed the new program.

Morton retiring

Ken Morton is retiring as B.C.'s chief electoral officer.

Morton, 63, who has supervised every provincial election since 1968, was injured in a fall this summer and has been making a slow recovery. A cabinet order released today terminates his appointment as of Oct. 1.

There is no urgent need to find a replacement as another provincial election is not likely for at least two years.

Arthur Mayse

And this is the noblest bird of all?

THE BALD EAGLE IS ON the threatened species list in the United States, but up here in the Campbell River country, Old Whitey with the snow-capped dome, the fearsome talons and the formidable beak is one of life's commonplaces.

So familiar are we with the spectacle of an eagle or a family of eagles lording it on beach rocks or in a spruce top that we spare them scarce a second glance.

Aloft, riding the air currents effortlessly on wide bar wings, there's no bird so noble. But when the bald eagle conducts its affairs at ground level, it frequently borders on the ridiculous. The sight of a hulking great bird clumsily stalking the tide's edge in search of such edibles as may have been uncovered is less than inspiring.

Nor is the eagle's voice what one would expect of the King of the Air. Instead of a full-throated scream, what one hears is a peevish squeak.

The best eagle story I know involves one of the nature interpreters down at Miracle Beach Park, and a tourist audience which had gathered in the tree-ringed park amphitheatre to hear a wildlife talk.

"I'd been holding forth on eagles," says the girl naturalist, "when all of a sudden there was this terrific crack overhead, and a dead limb tumbled down.

"Then the eagle that had been sitting asleep on the branch when it broke dropped in on us. It had a wing-spread of almost seven feet, and it put on the brakes right over our heads."

The nature lecturer couldn't have asked for a more striking illustration.

★ ★ ★

Tourists! We have completed another summer of them in full swarm, their campers, motor-homes and trailers jamming the highway and filling the campgrounds.

Any morning that we cared to look out from our seaward-fronting windows, we saw tourists with rumps in air, excavating for clams in all the wrong places. They kept the cash registers jingling in Campbell River stores, and haunted the various little marinas spotted along the waterfront.

We'd come in from fishing the other evening with a handsome coho salmon in the baby-bath which does duty for a fish-box.

A tourist lady crowded forward to gaze at our silver-gleaming catch.

"Oh!" she said. "So that's what a fish looks like!"

The artless remark left us dazed for a moment. Then Win ran off a hasty mental review of deep-inland climes where fish might conceivably be rare.

"Are you from Alberta?" Win asked.

The tourist gave a quick affirmative nod.

"How did you know?" she asked.

She touched the coho gingerly, then turned away, leaving us with an unanswered question.

Was she indulging in a bit of leg-pulling, or had she actually never seen a fish before?

★ ★ ★

Speaking of Alberta, we have a daughter in that interior province who did most of her growing up here on the British Columbia coast. Sometimes she yearns for the boats and salt water which were so much a part of her childhood that she took both for granted.

A while ago, prodded by nostalgia, she ran off a paper of verses, which with her permission, I pass on to you. At the risk of seeming an over-proud dad, I think they catch the spirit of the exile better than most.

Ihaca-Illahie

I have been a voyager in
strange seas:
of wheat, and glacial darkness.
My name is no-one
until my island looms
again
blue over gunwale.
Portents tell: time is not
enough.
The wind that blew me
here must blow me
home.
Meanwhile, a traveller's
tale:
A land where they misuse
stout oars
to beat the chaff and grain,
but not the wave.
Gentle winds on land's
calm born and fading
and wealth in acres, never
seakind keels.

SUSAN MAYSE

A WATER-COOLED engine probably would have worked fine in Saturday's rain but this particular model is air-cooled. It's a 1914 Franklin, one of 100 vintage cars that took part in the annual Malahat Challenge for pre-1916 automobiles. Some 350 participants from Canada and the U.S. were involved in the rally which started in Nanaimo and ended at the Legislative Buildings. Murray Gammon of Victoria, one of the rally organizers, said all entries completed the test. A corn roast and visit to the Classic Car Museum Sunday completed the weekend. Admiring the Franklin is 11-year-old Shelley Hulko, 4924 Lemaire, whose family owns a 1932 model A Ford roadster, too recent a model to officially take part. (Alex Barta photo).

Scribe also has aging pains

Leslie Holbrook
the fourth quarter

"You do a stimulating column. Are you also retired?" writes E.F.R., Oshawa.

"Wait until you are 74 and have old folks' loneliness, pains and problems, then you'll write very different articles," prophesies Mrs. G. L., Surrey, B.C.

Picked from this week's mail these letters — one patting me on the back, the other taking me to task for my Pollyanna pennings — suggest that I am a rather young fellow sounding off on senior subjects.

The second writer didn't think much of some earlier advice I had given her (to get involved in a seniors' club) and implied that I should write for my own age group until I really know what it is like to be into the senior years.

Let me say once again that I'm well on my way to 70, have aging pains and problems too, and have spent nine years researching and writing in the fields of gerontology and geriatrics.

"How can you help people in the West if you are writing in the East?" another reader asks. First of all, I travel coast to coast interviewing experts in areas of interest to older folk. I also do research in other countries.

Right now I am preparing to participate in annual sessions of United Senior Citizens of Ontario, then to interview a doctor on the hazards of aging and protective measures to take, then to investigate a successful program involving seniors and high school students, then to examine the advantages and disadvantages of moving in to live with a relative and so on ——.

In September, I go to a conference on "Aging in Canada: Myths and Realities", then on to Moncton, N.B., for the 1979 convention of National Pensioners and Senior Citizens Federation (I was active at their 1978 convention in Vancouver).

I see also considerable mail stimulated by my June column which the *Globe and Mail* titled "Let's hope Clark keeps promises". One of the promises noted in that column was to amend Old Age Security legislation to ensure "that a person receiving the spouse's allowance would not lose that allowance should the older spouse die". I suggested that you clip and mail that column to your newly elected MP; some of you did.

Here's part of the reply that Mrs. J.G.H. received from John Bosley, MP (Don Valley West): "I am very hopeful that we will be introducing the promised amendments, particularly with regard to the spouse's allowance, as early as possible when the House resumes in the fall."

An Ottawa revision pending when the PCs took over was elimination of the term "old age" from Old Age Security legislation. Many of you sent me suggestions for a name change; but not all agreed. Listen:

"The term 'old age' is simple and honest; I'm bothered by the fatuous use of euphemisms like senior citizen, golden age and elderly." — E.K.

"How come people are squeamish about words which tell it like it is? Old is old no matter what word is used." — Mrs. G.R.

MacLAREN HEARING AIDS
Custom "IN THE EAR" AIDS
24-Hr. "Custom made earmold" service
Also all other models
"HEARING TESTED" by
JAMES A. DUNN C. LOUISE PARTON
Government Licensed Hearing Aid Dealer and Consultant
740 YATES ST. TRIAL PERIOD 382-4524

TAKE YOUR PICK
100 HARRIS TWEED COATS
15 DIFFERENT PATTERNS, and
4 ATTRACTIVE STYLES
9 SIZES 6 to 20
Hand woven from pure new Scottish wool.
Priced from
$110-$165
10% Off for Senior Citizens and Disabled
Piccadilly Shoppe Ltd.
1017 GOVERNMENT ST.

Back-to-School Special
15% OFF
On Cleaner Carpets, Furniture, Drapes
Now is a great time to call Steamatic, the world's most professional cleaning service, to clean your carpets, draperies and furniture — at a 15% savings.
Carpets cleaned by Steamatic not only *look* cleaner, they *stay* cleaner because they *are* cleaner.
And our exclusive on-location dry-cleaning process can give your upholstered furniture and your draperies that "bright as new" look again. (And your draperies are cleaned without even taking them down.)
CALL FOR FREE IN-HOME ESTIMATE
652-3470
STEAMATIC the total cleaning service
VICTORIA STEAMATIC
7796 Scohon Drive
Box 463, Saanichton
This ad must be presented at time of estimate.
Offer expires Sept. 15, '79

King's
featuring:
SELBY
GOLD CROSS
AIR STEP
NICCOLINI
DUVAL
COBBIES
fine shoes for women
at 1453 DOUGLAS
King's (1979) LTD.

FREE TO ALL

The majority of Canadian businesses are small and independently owned. As a result, the average Canadian businessman has to be a combination sales manager, purchasing manager, and general manager of his enterprise. The owner can shoulder his burden more easily if he understands marketing, finance, commercial law, and human relations.

Minding Your Own Business is a 122-page book that is published by the Federal Business Development Bank.

To obtain your free copy, write to: Federal Business Development Bank, Management Services, 901 Victoria Square, Montreal, Quebec, H2Z 1R1.

Moisture guard

Don't buy shucked (peeled) corn — the husks help retain moisture and freshness.

Low-hung cafe curtains, plants offset lack of intimacy

How to give room 'greenhouse look'

By PAULINE GRAVES

Large, multipurpose rooms, mega rooms, if you will, have been one of the big trends in the 70s, and housing experts predict that the trend will continue. Several functions are incorporated in the one space, each occupying a specific area, separation from the other areas accomplished by furniture or location.

Such an arrangement, by decorator Marvyn Barnett, is seen here. The small breakfast grouping stands by the kitchen, which is just out of the picture on the right. A "bump out" extends the wall five feet out from its original location and creates more space for the table and chairs. Above, a sloping shed ceiling, of re-inforced glass, supported by 2"x4" rafters, gives a garden, greenhouse look to the space, and shows how the room was widened.

Continuing the garden look, glass panels line up with those in the ceiling and fill the wall down to 15-inches from the floor. All of this glass makes the same space seem larger, and lightens the entire room beyond the breakfast area.

Placing the table against the window, with two chairs on each side, widens the space between the breakfast area and the kitchen, allowing for ample traffic movement, much better than centering the table and surrounding it with the chairs. Lots of plants, both hanging and on the floor, flourish in the good light and add their greenery to the greenhouse atmosphere.

Widow role resented

TORONTO (CP) — Women who suffer the most from widowhood have difficulty accepting the reality of their husband's death, resent the role of widow and can't seem to establish a new identity, a recent study by a Toronto sociologist says.

Mary Vachon of York University said in an interview, "These women usually had poor ties with the members of their social networks and did little to establish new relationships."

"In addition, they often had health problems that complicated their adaptation to bereavement."

Ms. Vachon said these women suffer from what is described as high distress.

"The death of a husband is a major life event that will be experienced by three out of four North American wives," she said. "Although widowhood is commonly thought to be a problem of old age, statistics show that the average age at widowhood is 56.

Ms. Vachon said that the average widow can expect to remain widowed for the remainder of her life — about 19.5 years.

"More than a third of Canadian widows are under 65."

The one-in-three widows who suffer relatively little distress over the bereavement may have had a poor marriage or had adjusted to the impending death of the husband over a long illness, she said.

Some of these women were in closed social networks of family and female friends and quickly adopted a traditional widow role that caused little change in their identity or social relationships.

Saba's
FABRIC CENTRE
NOW LOCATED AT
649 YATES ST.
PHONE 384-0561

HOW I FINALLY LOST WEIGHT

By Clare Keichner:
"My husband talked me into trying WEIGHT LOSS CLINIC. It was the best thing I have ever done for myself. With their program and the help and support of their professional staff I finally reached my goal. Today I'm a happy, confident and very grateful person. Weight Loss Clinic really cares."

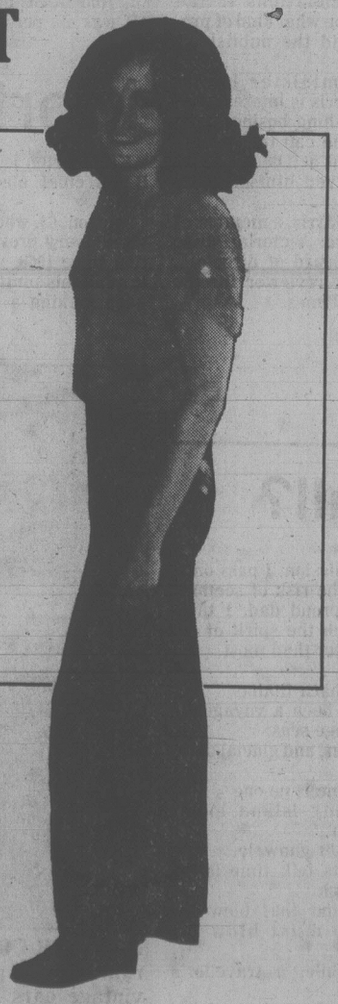

- Lose 3 to 5 pounds per week
- No dangerous drugs, strenuous exercise or binding contracts
- Stabilization and Maintenance Plans included at no extra cost
- Individualized care from well trained professionals
- First visit is free, with no obligation.

Call now for complimentary weight loss consultation.

WEIGHT LOSS CLINIC™

COOK MEDICAL BLDG. 1175 COOK ST., #308 384-7177
Visa and Master Charge welcome 8 am to 7 pm Monday through Friday ©WEIGHT LOSS, INC 1979

ESQUIMALT PARKS AND RECREATION Fall Programs

ARENA 386-3261
OPENING DAY ICE SKATING
Sat., Sept. 15th Weekly Schedule
FAMILY SKATING Sat. 10:30 to 12 noon Sun. 2:00 to 4:00 p.m.
PUBLIC SKATING Sun. 8:15 to 10 p.m.
SCHOOL SKATING Wed. 3:30 to 5 p.m.
ADULTS & TOTS Thur. 1:20 to 2:50 p.m.
SKATE RENTALS and SHARPENING

CURLING 386-3261
OPENING DAY TUES., OCT. 9th
OPENINGS AVAILABLE
LADIES — AFT. — EVE.
SENIORS — MIXED — JUNIOR BOYS & GIRLS
MEN'S LEAGUE MON. & WED. 9 P.M.
INCLUDES FREE PRACTICE ICE SOCIAL LOUNGE
EVERYONE WELCOME
CURLING CLINIC OCT. 12-13-14
REGISTRATION FEE $5.00 PERSON, OCT. 12

AQUATICS 386-8734
- TOTS INSTRUCTIONS
- RED CROSS LESSONS
- ROYAL LIFE LESSONS
- ADULT INSTRUCTIONS
- WATER EXERCISE

SPECIAL PROGRAMS
- AQUA PERCEPT
- SCUBA DIVING
- UNDERWATER HOCKEY

Therapy with WES BYRNELL
- Conditioning of Teams and Individuals

RECREATION 386-6128
PROVIDING A VARIETY OF RECREATION PROGRAMS FOR ALL AGES
- PRE-SCHOOLERS 2 to 5 years of age
- CHILDREN & YOUTHS 6 to 15 years of age
- ADULT PROGRAMS
- ARTS & CRAFTS
- SPORTS AND FITNESS

SPECIAL INTEREST PROGRAMS AND MORE

REGISTRATION AT 527 FRASER
AQUATICS Sept. 10 & 11 7 P.M. to 9 P.M. Sept. 10 to 14 9 A.M. to 4 P.M.
RECREATION & CURLING Sept. 10 & 11th—7 P.M. to 9 P.M. Sept. 11 to 14th—9 A.M. to 4 P.M.

'Sex Machine' a hit with many readers

Dear Abby
by Abigail Van Buren

DEAR ABBY: Please tell EXHAUSTED IN HONOLULU — the 63-year-old wife who complained that her 58-year-old husband of only five months was an "absolute sex machine" and that his demands were exhausting — to send him out my way.

I live in Waipahu, Hawaii, and I would certainly appreciate a man with his drive.

My husband of 37 years doesn't believe in romantic buildups, candlelight dinners or wine. Just "Boom!" (And his "booms" came about as often as World Wars!)

Just tell EXHAUSTED to put her husband in a car and drive down Waipahu Street and I'll be waiting for him along with my two little ones — one kid from each World War! — WAITING IN WAIPAHU

DEAR WAITING: Although your offer was one of the first, I received many. Read on:

DEAR ABBY: This is for EXHAUSTED IN HONOLULU: Our bridge club of three tables meets every Thursday. We are between 40 and 75 years old. We would be very happy to help this woman solve her problem by offering our assistance on an odd-even basis every day except Thursday, our club day.

Each of us could rotate on eight-hour shifts, or be available four days on and four days off — like firemen.

We all lead very active lives but can manage most any schedule to help a sister in distress.

Bless that poor unfulfilled man. He's only 58. May he have many more happy years and die with a smile on his face. Sign us — LAKKA-LUVA-WAUNNA-MANNA

DEAR ABBY: EXHAUSTED IN HONOLULU should be married to my husband. He's a nice-looking man, 49, and he's been too tired for lovemakeing for as long as I can remember. But he's not too tired to play tennis, jog, ski cross-country, and disco-dance by the hour.

We sleep in a king-size bed and he stays as far away from me as he can get without falling off the edge. I'm 45, neat and clean, have a nice figure and not obnoxious in any way.

Tell EXHAUSTED she would love this guy. I can guarantee that he won't bother her from one year to the next. And if her husband wants to meet a woman who wouldn't mind being bothered night and day, I'll be glad to send him plane fare. — HUNGRY FOR LOVE

DEAR ABBY: Thanks for printing that letter from EXHAUSED IN HONOLULU. Her letter made my day. At last an honest woman who isn't ashamed to admit that she could do with a lot less sex than her husband. I thought I was the only woman in the world who felt that way.

I'm a widow, but when my husband was living I thought sex was one of the most overrated things in the world. What a lot of mess and bother for something that lasts 10 seconds!

If EXHAUSTED would like to meet a 64-year-old woman who shares her love for Hawaiian music and island flowers, please give her may address. I live in Hilo, and we have a lot in common. — NO LONGER EXHAUSTED

DEAR ABBY: I used to think you made up some of the letters in your column. I just couldn't believe that people could be so dumb. Now here I am, with a problem so unreal it sounds like a soap opera plot. I am 23 and have been married for five weeks to Joe, a swell guy I've known for a year. This is my second marriage. I have three small children.

Joe never mentioned that he had been married before. Now I find out that he has been married twice and has five kids! His mother is taking care of them. I found out only yesterday and I am ready for a nervous breakdown. When I told Joe I knew about the five kids, he said he was relieved since he didn't know how much longer he could keep it from me — and, as long as I knew, would I mind taking his five kids to raise since his mother was in very poor health!

Abby, I'm a night-shift waitress. I have enough with my own three. I can't raise eight kids. All the love I had for Joe is dead. Do I have grounds for divorce?

SHOCKED

DEAR SHOCKED: Talk to a lawyer. You might even have grounds for an annulment.

Mariposa
Mayfair Shopping Centre
TRAVELLING FUR SHOW
SEPT. 5 to 15
SALE
Fur coats include styles in Bobcat, Coyote, Muskrat, Raccoon, Fox and Mink
Eg.
¾ LENGTH
NATURAL BLUE FOX
Reg. $1200
NOW 999.99
CHARGEX VISA master charge

What they're wearing after dark

No Paris couture designer worth his needle expects a woman to go bare-headed at night this fall. At left a model shows off Cardin's mask.

WHEELS
by Mike Lamm

Let's throw some light on Blinkey's dilemma

DEAR MIKE: For th past three years, I've had a strange problem with the headlights of my 1966 Lincoln. Makes no difference whether they're on high or low beam. At night, at odd intervals, the lights will flash on and off intermittently. I then have to pull over to the side of the street and park for about 10 minutes. After that, everything will be all right for another 10-15 minutes. No mechanic has been able to trace the problem. Perhaps you can point me in the right direction. — BLINKY.

DEAR BLINKY: Sounds like a bad connection or ground that heats up and then loses contact. Next time your headlights act up, go around and see if you can feel heat at any wire terminals having to do with the lighting system. Be sure to feel at the dimmer switch and the dashboard switch as well as at all contacts and relays near the lamp units themselves.

DEAR MIKE: My 1967 Chevy II is practically in mint condition, but whenever I put on the brakes, the car makeks a creaky, raspy sound — like a tight belt slipping on a dry pulley. The brakes check out fine. This noise is not in the body — it comes from underneath. Any thoughts? — CREAKY.

DEAR CREAKY: Yes — it's most likely in the front suspension: worn rubber bushings in the strut rods. Have a good front-end shop check. Worn bushings can cause accelerated tire wear and might eventually become dangerous.

DEAR MIKE: I have a 1978 Dodge mini motorhome. This vehicle weighs 7100 pounds and has the 400-cid V-8. I would like to replace the gasoline engine with a diesel. Could you give me some details on what make of engine to use and the approximate cost of such a conversion? — GOING DIESEL.

DEAR GOING: I've seen only one similar conversion. This involved a GMC V-6 diesel in a 1½-ton pickup. The owner did most of the work, and even at that it cost him about $2000 for the used engine, adapter, and associated items — excluding labor. So I'd say you're talking about a $500-plus job, and I doubt that you'll find the conversion worth the money and effort. I suggest you look into converting your mini motorhome to propane instead of diesel, but only if you'll put a lot of miles on it. Even at that, the conversion isn't cheap. Be sure you get all the prices beforehand. Then add 20% for "incidentals," and finally compare projected before-and-after mileages and resale values.

You're invited to send your automotive questions to Michael Lamm, Box 7607-B, Stockton, Calif. 95207. Not all questions can be answered personally. Those of broadest reader interest will appear in future columns.

Common ¢ents
By KATE MacQUEEN

Try this economical party snack: Buy a loaf of your favorite bread unsliced. If fresh, let it dry out overnight. Carefully carve out the centre of the loaf to make a shell. Cut removed portions into small cubes.

Fill the shell with a tasty dip and your guests can toothpick cubes into it. Even the crusty shell will be eaten.

LAMP SHADES
Repaired or Made To Order
THE VICTORIA LAMPSHADE SHOP
493-B Burnside Rd. E. 383-1544

20% OFF

THESE* AND ALL OTHER SINGER SCISSORS
8½" MULTI-USE SHEARS with contoured, cushioned plastic handles. Model C-898. Reg. $12.00† Sale $9.60†
TAKE QUICK ADVANTAGE OF THIS SPECIAL LIMITED-TIME OFFER!
SINGER
HILLSIDE SHOPPING CENTRE
595-4545
†Price may vary

Tots start speaking when ready

YOUR HEALTH
by L. L. Coleman, MD

Our second child is two years and two months old, and she is unable to speak as well as our first child did at that age. Even though we've been assured that there is nothing wrong we would like to explore every avenue of help that would benefit her. — Mrs. F.L.

Dear Mrs. L.:

It is understandable that you should be distressed, even though you have been assured that there is no intrinsic disease to account for this problem. Parents have a tendency to compare the achievement of the second child with the achievement of the first.

Even though patience has been recommended, the buildup of anxiety can occur. It is remarkable that children, even at the age of two, are highly receptive to that anxiety and they quickly get the feeling that they are not pleasing you, and they, too, become anxious. The cycle then is set and their own anxiety (yes, indeed, 2-year-olds can become anxious) can be a factor in delaying normal speech patterns.

Language development is often a difficult thing to assess in a young child. Patterns of speech vary enormously in normal children. Many do not begin to speak until the age of three; then, suddenly, may begin to speak in total sentences.

Many techniques have been devised to measure speech development. Hearing and speech centres at schools, universities and medical schools are equipped with highly technical tests for the diagnosis of speech impairment.

When all physical conditions, especially deafness, have been ruled out, a planned program by a speech therapist might be beneficial to you and your child. You, particularly, will be given the feeling that something is actively being done and it will fortify you during this "patient" waiting period.

★ ★ ★

What is the best way to handle a blister when it forms after a burn? — Mrs. T.S.

Dear Mrs. S.:

The skin covering of a blister is excellent protection against infection and is best left alone for safety reasons. If the blister is large and filled with fluid, gently wash the edges and apply a mild antiseptic. With the sterilized tip of a needle, carefully puncture the blister at its outer edge. Gently press the fluid out and cover the blister with a sterile bandage or sterile gauze.

PIANO INSTRUCTION
GORDON HEAD AREA
● Pre Suzuki piano class, ages 3-4
● Suzuki, individual lessons
● Royal Conservatory, all grades
Mrs. Hooper, ARCT RMT
477-9208

ADULTS
DRIVER EDUCATION
— New courses starting every month —
Next course starts Mon., Oct. 1st, 1979
ENROLL AT WATSON'S
824 JOHNSON ST.
Or Phone 384-9824
Ask about $50.00 ICBC Rebate
TEENS

LATEST NEWS FROM THE CREWEL WORLD
A showing and Sale of our popular MINI KITS will be held at the ART GALLERY, 1040 MOSS ST., (Tel. 384-7012) on Sat. 10-4:30 and Sun. 2-4:30, the 15th and 16th of Sept. Gallery Hours. MANY NEW DESIGNS
— THEN —
Starting TUESDAY, SEPTEMBER 18th. The show will move to the VICTORIA YARN BARN, 1439 DOUGLAS ST. (Tel. 385-9841). And will continue until Closing Time on Saturday, Sept. 22nd.
— ALSO —
Those wishing to register for Daytime Classes at the ART GALLERY will probably be interested in an 'OPEN HOUSE' from 2-4:30 on WEDNESDAY, SEPTEMBER 12th, When DORITA GRANT will be there to discuss your Special Interests in Embroidery. Coffee will be served. There will be some interesting examples of worked Crewel Embroidery on display on all three occasions.

LADIES'
"PRE-SEASON"
DRESS BOOT
SALE
SAVE 25%
ON SELECTED LINES
OF OUR NEW FALL STYLES

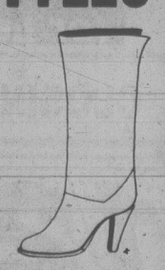

Our present selection includes the latest western style, the fashionable full length high heel and the new short style all in leather, from famous makers such as Bootlegger, Maxine and Selby. (Regular prices to 110.00). Along with these, we have our first arrivals of the new styles from Savage and Tender Tootsie, both done in man-made materials to help keep the cost down. (Regular prices to 59.95).
Sale Price on man-made material from 29.95
Sale Price on leather from 59.95
Size range 5-10 B
OAK BAY VILLAGE SHOES
2238 OAK BAY AVE. 598-3031
OPEN MON. to SAT. 9:30 to 6
master charge CHARGEX VISA
9-9

AUTO INSURANCE
DISCOUNTS UP TO 40%
CUMBERBIRCH INSURANCE AGENCIES LTD.
1314 Quadra St. 388-4221

Busing issue to board

SHAWNIGAN LAKE — A move by parents to keep their children from attending classes at the new Discovery elementary school has fizzled out but a delegation plans to meet tonight with the school board.

The parents want the children bused to school along Renfrew road because they claim it is unsafe for walking.

A threat to block Renfrew to all traffic was withdrawn last week when the parents decided to form safety patrols.

The first day of protest last Wednesday resulted in 25 absentees among nearly 140 students enrolled at the school. By Thursday the absentee rate had dropped to 14 and there were only four pupils absent Friday.

Protest leader Jeanette Fujita said she and other parents would continue to keep their children out of class until a delegation of parents attends tonight's regular school board meeting.

Schools superintendent Bill Marshall said the board plans no legal action even though parents are liable to fines of $10 each day they keep their children from class. He said it isn't normal to take action under section 121 of the Public Schools Act unless such boycotts continue over a prolonged period.

Ferry negotiations continuing today

VANCOUVER (CP) — Talks were continuing today between the B.C. Ferry Corp. and the B.C. Ferry and Marine Workers Union in an effort to reach a contract with 2,600 workers.

Negotiations were held during the weekend but neither side was commenting on their progress.

The talks are being overseen by Clive McKee, appointed by Labor Minister Allan Williams as a one-man industrial inquiry commission.

The union has been in a legal position to strike since mediator Fred Geddes reported out.

On Thursday, some union members set up picket lines, shutting down ferry operations between Horseshoe Bay, Departure Bay and Langdale. The strike was considered illegal because Geddes had not officially reported out of the dispute.

Operations resumed Friday and no job action was reported during the weekend.

Under the Essential Services Disputes Act, if a strike or lockout occurs the provincial government has the power to order the workers back on the job and impose a 90-day cooling-off period and if no settlement is reached, submit the dispute to binding arbitration.

LRB ruling appealed

NANAIMO — A dredging firm caught in a labor dispute halting work at the Duke Point industrial site since July 17 plans to fight a Labor Relations Board ruling allowing its employees to remain on strike.

The firm will appeal a decision Aug. 29 allowing B.C. and Yukon Building Trades council members to refuse work with members of the rival International Woodworkers of America, Grant Spitz, director of personnel for the Dillingham Corp. of Canada Ltd., said.

A clause in the building trades union contract says council members can refuse to work with non-union employees or members of a union not affiliated with their group.

Spitz said his company had argued that the section, called a non-affiliation-clause, was not applicable in the case of a first drop of materials at a construction site.

The building trades members were hired by the company to deliver sand from a floating dredge pipeline but the employees walked out because of the presence on the site of IWA tradesmen who are building the only sawmill now committed to the project.

They joined 100 other building trades members employed by another firm to clear and level the site. About one-third of the work was completed before that walkout occurred.

The building trades council argues that the IWA has been intruding into its jurisdiction and negotiating contracts that allow longer hours and fewer benefits than their own agreements.

The LRB also dealt with a similar complaint from Hub City Paving and ruled that truck drivers employed by the company, members of Teamsters' Union Local 213, could not invoke their non-affiliation clause and must resume gravel deliveries to Duke Point.

The board has promised further explanation of its decisions.

Drugs seized

PARIS (Reuter) — Customs officers have seized more than $1.3 million worth of drugs from two travellers from Pakistan.

Queen refit tenders out

The B.C. Ferry Corp. over the weekend called for tenders for the conversion of the Queen of Surrey that will finally see her pressed into service after five years of idleness.

Once the conversion is completed, the former Swedish cruise ship will be placed on the Port Hardy-Prince Rupert run.

The Queen of Prince Rupert in turn will be switched over to serve the Queen Charlotte Islands.

The Queen of Surrey was bought for $14 million by the former NDP government. It was designed to become part of the growing ferry fleet, but was never used.

Tenders will be opened Oct. 15.

Hearing Tests Set for Victoria

(Victoria) — Electronic hearing tests will be given at Beltone Hearing Aid Service, 613 Yates Street, during a free Service Centre open to all hearing aid wearers. The tests will be given on Monday and Tuesday September 10 and 11 from 9 a.m. to 4 p.m. by Ronald Germain, Beltone Hearing Aid Specialist.

Anyone who has trouble hearing is welcome to have this special test using the latest electronic equipment. For those who now wear an aid, the test will show if it is still right for their loss. Others will learn which aid may be right for them.

Most people with a hearing loss can be helped with a hearing aid. Everyone who has trouble hearing, therefore should have a test.

The tests will be given from 9 a.m. to 4 p.m. during this special Service Centre on Monday and Tuesday, September 10 and 11. Please call ahead for an appointment.

Ron Germain, government licensed hearing aid dealer and consultant at

Beltone
WHEN A HEARING AID WILL HELP

Hearing Aid Service
613 Yates
382-3323

9-9

AUTO INSURANCE
DISCOUNTS UP TO
40%
CUMBERBIRCH
INSURANCE AGENCIES LTD.
1314 Quadra St. 388-4221

NOTICE

As only a limited number of appointments will be available during October and November for PORTRAITS in time for Christmas gifts, SVENDSEN is accepting appointments NOW during September and October for pre-Christmas delivery.

If you desire to have a portrait during the balance of 1979 we urge you to make the appointment promptly. SVENDSEN accepts only a limited number of PORTRAIT sittings each week so that the very finest result from personal care and attention is reflected in every individual portrait.

For an Appointment, Telephone
477-7411 or 592-0381

SVENDSEN
"Care Enough to Get the Finest"

VITAMIN TIME
Specials!

BALANCED MULTIVITAMINS for ADULTS
PARAMETTES 125 Tablets ... 4.19

CHEWABLE PARAMETTES
Delicious Chewable Multivitamins for CHILDREN
100 Tablets
3.39

McGill & Orme Ltd.
Main Dispensary 649 Fort Street, 384-1195
And At These Other McGill & Orme Stores:
Burnside Branch, 30 W Burnside, 383-1515
Cook Medical Dispensary, 1175 Cook, 383-4481
Doctor's Medical Dispensary, 1139 Yates, 385-0012
Douglas St. Dispensary, 1201 Douglas, 384-2222
Fort Royal Dispensary, 1900 Richmond, 595-6633
Medical Arts Dispensary, 1105 Pandora, 382-8191
Saanich Medical Dispensary, 3491 Saanich, 385-1489
Victoria Medical-Dental Dispensary, 1120 Yates, 385-7701

New Benson & Hedges 100's Lights

"B&H, I like your style."

Warning: Health and Welfare Canada advises that danger to health increases with amount smoked — avoid inhaling. Av. per cigarette: 12 mg "tar," 1.1 mg nicotine

european spa fitness centre

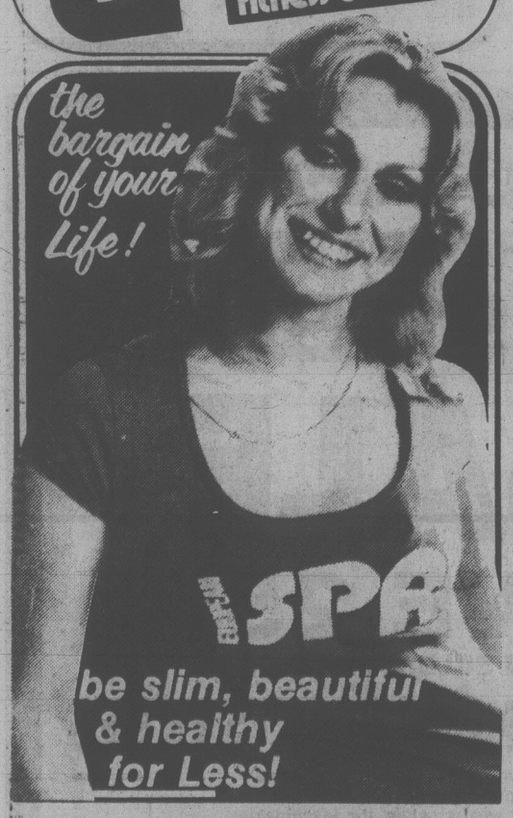

CLOSING OUT THE
1/2 Price memberships
FOR INFORMATION CALL:
595-5252
Hillside Shopping Centre

FAMILY CIRCLE

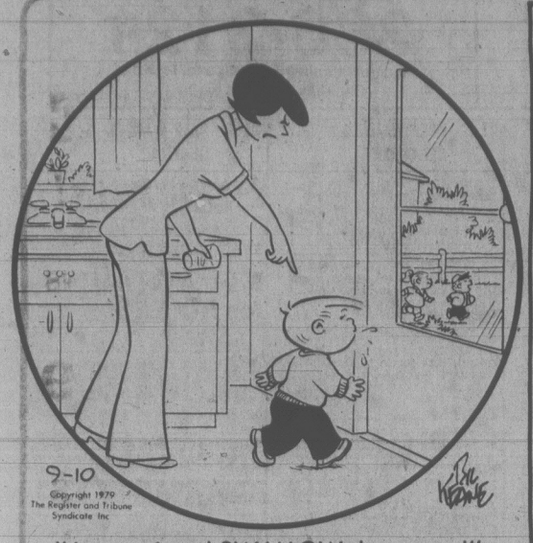

"Just a minute! SWALLOW that water!"

DENNIS THE MENACE

"MY DAD WOULD BELIEVE A BIRD DONE IT, BUT MY MOM WOULD JUST LOOK AT ME AND SAY 'UH-HUH'."

BUCK ROGERS

WINNIE THE POOH

Contract Bridge — B. Jay Becker

East dealer.
Both sides vulnerable.

NORTH
♠K 7 6 5
♡ 3
◇ A J 10 5
♣K J 8 5

WEST
♠J 9
♡9 7 4
◇Q 6
♣A 9 6 4 3 2

EAST
♠10 8 4 2
♡A K J 6 5 2
◇9 8 4
♣—

SOUTH
♠A Q 3
♡Q 10 8
◇K 7 3 2
♣Q 10 7

The bidding:

East	South	West	North
Pass	1 NT	Pass	2 ♠
2 ♡	Pass	3 ♡	4 ♡
Pass	5 ◇		

Opening lead — jack of spades.

Bridge is not played perfectly by anyone, and the best proof of this comes directly from the annual world championship. Consider the present deal from the match between Italy and the United States in 1975.

At the first table, the Italian pair, Garozzo and Belladonna, got to five diamonds on the sequence shown. Probably West should have reasoned from the bidding that East had either one or no clubs, and on that basis should have led the ace of clubs. But West led the jack of spades instead.

Belladonna won with the ace and guessed the trump finesse correctly when he played a low diamond to the ten at trick two. Had he continued with trumps at this point he would have made the contract easily.

But Belladonna thought the trumps might be divided 4-1 and, in an effort to protect against this possibility, he led a low club from dummy at trick three! This was certainly not the best play under the circumstances, as he found out when East, Eddie Kantar, trumped the club, on which West played the four.

Kantar did not know that his partner had the ace of clubs and that all he had to do was cash his heart trick. Instead, acting on the assumption that South had the ace of clubs and hoping that West had the queen of hearts, Kantar led the deuce of hearts at trick four! He was trying to get another club ruff and thus defeat the contract.

Kantar's low heart return would have been sensationally successful had the cards been divided as he hoped they were. But Belladonna went up with the queen of hearts and easily made the contract.

Tomorrow we'll discuss what happened at the second table when the U.S. held the North-South cards.

WORDY GURDY

BY TRICKY RICKY KANE

Every answer is a rhyming pair of words (like FAT CAT and DOUBLE TROUBLE), and they will fit in the letter squares. The number after the definition tells you how many syllables in each word. To win $10, send your original rhymes with your definitions to this newspaper. All entries become the property of UFS, Inc.

1. He's in the "tree juice" business (1)
2. Dorah dressed like Donald (1)
3. Fresh water fish picketing the job (1)
4. Ladies' skirt lengths (1)
5. Miss Wynette overacting (2)
6. Senator Kennedy's air currents (2)
7. The legend of Superman's body (2)

Thanks and $10 to Pam Moroz of Victoria, BC for # 6. Send *your* entry to this newspaper.

ANSWERS: 1. SAP CHAP 2. FAKE DRAKE 3. PIKE STRIKE 4. FEMMES HEMS 5. HAMMY TAMMY 6. TEDDYS EDDIES 7. PHYSIQUE MYSTIQUE

9-10

© 1979 United Feature Syndicate, Inc.

LITTLE PEOPLE'S PUZZLE

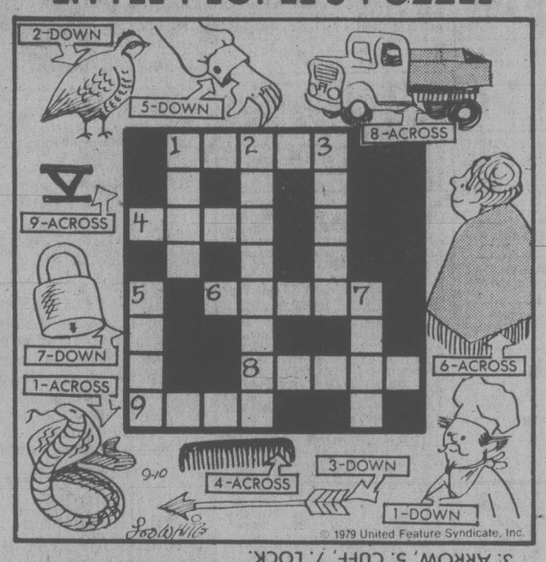

ANSWERS: Across—1. COBRA, 4. COMB, 6. SHAWL, 8. TRUCK, 9. FIVE. Down—1. COOK, 2. BOBWHITE, 3. ARROW, 5. CUFF, 7. LOCK.

SUPERHEROES

HAGAR

PEANUTS

B.C.

WIZARD OF ID

HAGAR

NANCY

MARK TRAIL

CRYPTIC CROSSWORD

ANSWERS TO FRIDAY PUZZLE SOLUTIONS

Across
3 Billiards
8 Uses
9 Capricorn
10 Prison
11 Horse
14 Charm
15 Trim
16 Amass
18 Owed
20 Track
21 Solid
24 Tender
25 Frightful
26 Coin
27 Murderess

Down
1 Suspicion
2 Meditates
4 Iran
5 Largo
6 Accost
7 Dora
9 Comma
11 Hoard
12 Errand boy
13 Smoke ring
17 Steel
19 Dogged
22 Inter
23 Frau
24 Tugs

CLUES
ACROSS
1 A game to settle the ashes? (5)
4 Film with a good finish (7)
8 In my view, a vegetable with very good stuffing (7)
9 Best substitute for shaving soap (5)
10 The last of the wine (4)
11 Keep for a lock (8)
13 It's bound to secure advance accommodation (4)
14 Thrash in the return game (4)
16 Snuggled into a new quilt, managed to remain undisturbed (8)
17 A race to make you sweat (4)
20 Keep out of sight after a number make complaints (5)
21 Stop and go after amber changes (7)
22 The girl looks different, having slimmed (7)
23 It's the herb season, we hear (5)

DOWN
1 New Liberal M.P. to put up a bill inside? Doubtful (13)
2 A weapon used daily by most people (5)
3 Deceiver stood up to use abusive language (4)
4 A number finish with an alternative seller (6)
5 Public deliveries (8)
6 Titanic destroyer (7)
7 It's said to be the best place to be (4,5,4)
12 A number on a search are winning (8)
13 Attitude taken by a navigator (7)
15 Passenger-ship has a slender look (6)
18 Is in good time but nearly loses a point (5)
19 Come up against an objection (4)

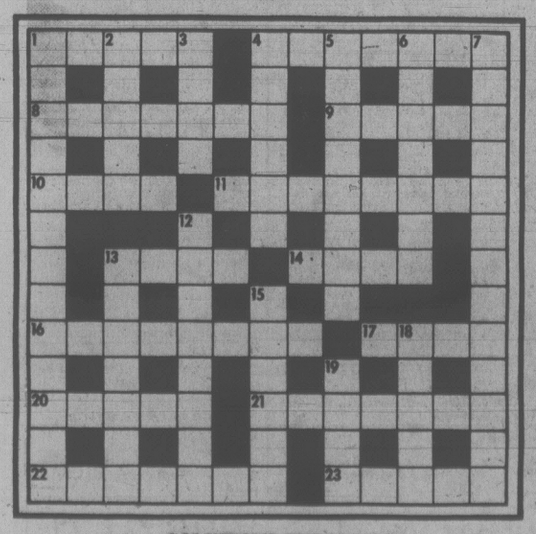

SOLUTIONS TUESDAY

YOUR HOROSCOPE

Astrological Forcast for Tuesday, September 11, 1979 by SIDNEY OMARR

ARIES (Mar. 21-Apr. 19): Accent on restoring family unity. Build for security, keep resolutions about worrying, brooding. You accomplish nothing by gnashing teeth. Know it, do something about it. Make gesture of reconciliation. Cancer, Capricorn individuals play key roles in your "private" scenario.

TAURUS (Apr. 20-May 20): Emphasis on personal possessions, payments and collections, protective measures, ability to perceive potential. Gemini, Sagittarius persons figure prominently. You're on brink of "major discovery." Social life accelerates.

GEMINI (May 21-June 20): Take initiative; you will break through "barrier." You learn a secret; be discreet. Hospital visit could be on agenda. Keep promise to one who is incapaciated. Scorpio, Taurus, Aquarius natives figure prominently. In matters of speculation, give special attention to number 4.

CANCER (June 21-July 22): Study Gemini message. Accent on clandestine arrangements, getting backstage view, obtaining access to "classified data." Be analytical; piece together bits of information for compelte story. Member of opposite sex makes life more "interesting."

LEO (July 23-Aug. 22): Emphasis on desire, romantic liaison friendship. Gift is featured — domestic adjustment aids in resolving dilemma. You are due for surprise — of pleasant variety. One who seemed "too far away" for contact will move within "arm's length."

VIRGO (Aug. 23-Sept. 22): Define goals. Check sources. Be sure of references, quotes. Perceive reality of places, situations, people. Pisces native plays significant role. Emphasis on reputation, ambition, authority and career. Avoid trap of wishful thinking.

LIBRA (Sept. 23-Oct. 22): Lunar aspect coincides with long-range plans, projects. You gain through special study, language and educational pursuits. Capricorn, Cancer natives figure in scenario. You are repaid for past efforts. Submit manuscript or format.

SCORPIO (Oct. 23-Nov. 21): Get rid of "expensive" burden. You no longer require emotional security blanket. Realize potential — take cold plunge into future. Relationship is tested. Money and intimacy come under scrutiny. You could emerge a "new person."

SAGITTARIUS (Nov. 22-Dec. 21): Stress independence, original approach — imprint style. Love, intensified relationship commands attention — so do partnership and marital status. Leo, Aquarius individuals figure prominently. Avoid lifting heavy objects.

CAPRICORN (Dec. 22-Jan. 19): Emphasis on work routine, establishing principles, getting job done, collecting material necessary to insure basic services. Another Capricorn — and a Cancer native — could figure prominently. Adhere to steady pace, take familiar course.

AQUARIUS (Jan. 20-Feb. 18): Activity increases, including change, travel and outlets for creative energies. Relationship is intensified. Pressure remains, but is less oppressive than in recent past. Long-distance call or message could be reason for celebration.

PISCES (Feb. 19-Mar. 20): Details, fine print, red tape may seem to abound. There is an "escape hatch" and you are on way to locating it. Gemini native can help show the way. Transaction which has been lagging will be completed.

IF SEPTEMBER 11 IS YOUR BIRTHDAY . . . You are idealistic, intuitive, drawn to teaching and psychology. You are sensitive to moods of others, you can perceive pulse of public and have power to sway people. Cancer, Leo, Aquarius persons play important roles in your life. You embarked upon a new project or adventure this year.

FUN WITH FIGURES

By J. A. H. HUNTER

Ted had been watching as Sally played with her marbles. "You've got a lot of blues," he said. "Just one third of them are that color."

"My favorite color, Dad," the girl replied. "A fifth of them are green, and a quarter are red."

"Very methodical." Ted laughed. "So that leaves you just thirteen others and they're all yellow."

How many marbles did she have there?

(Answer tomorrow)

Friday's answer: The number was 15488.

C-1

CLASSIFIED ADVERTISING

Vancouver Island's Largest Shopping Centre in Print

386-2121
Monday through Friday 8 a.m. to 6 p.m.
Saturday 8 a.m. to 5:30 p.m.

386-2121
Monday through Friday 8 a.m. to 6 p.m.
Saturday 8 a.m. to 5:30 p.m.

CLASSIFIED ADVERTISING RATES

All rates quoted are for insertion in both the Daily Colonist and Victoria Times.

SPECIAL PRIVATE PARTY WORD RATES
10 word minimum
1 or 2 days
14c per word per day
3 to 5 consecutive days
11.50c per word per day
6 consecutive days or more
9.50c per word per day

Real estate, mobile home, rental, clubs, organizations and business advertising does not qualify for these rates.

GENERAL WORD RATES
10 word minimum
1 or 2 days
18c per word per day
3 to 5 consecutive days
14.50c per word per day
6 or more consecutive days
12.50c per word per day

SEMI-DISPLAY LOCAL RATES
Any advertisement which varies from 6 pt. regular classified style shall be considered semi-display.
14 agate lines per column inch.
1 or 2 days
65c per agate line per day
3 to 5 consecutive days
58.50c per agate line per day
6 or more consecutive days
52c per agate line per day

NATIONAL AND OUT OF PROVINCE RATE
Regular Classified 19c per word.
Semi-Display 75c per agate line.
14 agate lines per column inch.

BIRTH NOTICES
Up to 30 words $3.75
Each additional word 14c

DEATH NOTICES, MEMORIAL NOTICES AND CARDS OF THANKS
56c per count line per day
3 consecutive days
48.50c per count line per day

PRIVATE BOX NUMBERS
$3.25 except Help Wanted Advertisement, $5.00 which includes a Position Filled Advertisement.

Contract rates for local businesses available on request.

DUNCAN OFFICE
Advertising, Circulation, Editorial and General Information,
746-6181.
109 Ingram St. V9L 1N8

TERMS OF PUBLICATION

F.P. Publications (Western) Limited shall not be liable for non-insertion of any advertisement beyond the amount paid for such advertisement.

In the event of error occuring the liability of F.P. Publications (Western) Limited shall not exceed the charge for the space actually occupied by the item in question.

All claims of error in publication shall be made within 12 hours thereafter and if not made shall not be considered. No claim will be allowed for more than one incorrect insertion not for errors not affecting the value of advertisement.

All estimates of cost are approximate. Advertisers will be charged with space actually used.

All advertising copy will be subject to the approval of the Victoria Press, who reserve the right in its sole discretion to classify, reject or insert copy furnished.

All advertisements must comply with the British Columbia Human Rights Act. This act states no advertisement may state or imply a preference, limitation, or specification on the basis of an applicant's race, religion, colour, marital status, ancestry, place of origin, age; or sex unless the matter relates to the maintenance of public decency AND prior approval has been obtained through the Human Rights Branch).

While every endeavor will be made to forward replies to box numbers to the advertiser as soon as possible, we accept no liability in respect of loss or damage alleged to arise through either failure or delay in forwarding such replies, however caused, whether by negligence or otherwise.

NOTICE OF COPYRIGHT

Full complete and sole copyright in any advertisement produced by F.P. Publications (Western) Limited is vested in and belongs to F.P. Publications (Western) Limited, provided, however, that copyright IN THAT PART AND THAT PART ONLY of any such advertisement consisting of illustrations, borders, signatures or similar components which is, or are, supplied to Victoria press by the advertiser in the form of reproduction proofs, velocs, engravings, etc., and incorporated in said advertisement shall remain in and belong to the advertiser.

CIRCULATION INFORMATION

The Daily Colonist	383-4111
Victoria Times	382-3131

Wherever carrier service is maintained, $4.50 per month.

BY mail — Vancouver Island and Gulf Islands, $7.00 per month, $20.00 per 3 months, $40.00 per 6 months, $80.00 per year. Rest of Canada, $8.00 per month, $22.50 per 3 months, $45.00 per 6 months, $90.00 per year.

Outside Canada, $20.00 per month, $240 per year.

BY MAIL
Saturday Times Only
Sunday Colonist Only
Canada 60 cents per copy, $30.00 per year.
Outside Canada, $1.10 per copy, $55.00 per year.

The Daily Colonist Second Class mail registration No. 0516.
Victoria Times Second Class mail registration No. 0625.

ISLAND REPRESENTATIVES

Duncan, Chemainus—	
Mr. HILTON HOLT	746-6181
Nanaimo	753-2766
Lake Cowichan	749-6206
Port Alberni—	
Mr. Fred Suhr	723-8312

CLASSIFICATION INDEX

VITAL STATISTICS
1 Births
8 Cards of Thanks
308 Cards of Thanks
305 Deaths and Funerals
312 Florists
310 Funeral Directors
309 In Memoriams
313 Miscellaneous
311 Monuments

NOTICES
14 Announcements
16 Catering, Banquets and Reception Rooms
15 Coming Events and Meetings
20 Lost and Found
18 Places to Visit
17 Restaurants

EMPLOYMENT
28 Employment Service
21 Help Wanted—General
22 Office Help
26 Part Time—Temporary Help
24 Sales Persons and Agents
30 Situations Wanted
23 Skilled Trades
25 Teachers

BUSINESS SERVICES
36 Services Directory

PERSONAL SERVICES
33 Bands, Musicians and Orchestras
40 Business Personals
43 Dancing
42 Education
41 Legal Services
71 Music Teachers
39 Personals
34 Pre-Recorded Music
32 Trade Schools
38 Travel

MERCHANDISING
83 Aircraft
117 Antiques and Arts
78 Bicycles
80 Boats and Marine
65 Building Supplies
93 Cameras, Supplies and Photo Finishing
127 Chicks, Poultry, hatching Eggs, Supplies
101 Children's Miscellaneous
116 Coins and Stamps
135 Farm Implements
60 Fuel
97 Furniture
105 Garage Sales
120 Garden Supplies
99 Groceries, Meats and Produce
130 Heavy Equipment and Machinery
128 Livestock, Supplies and Events
100 Miscellaneous for Sale
103 Miscellaneous Wanted
109 Miscellaneous to Rent
77 Motorcycles
70 Musical Instruments
125 Pets and Supplies
96 Ranges, Stoves and Furnaces
92 Sporting Goods
81 Sailboats
115 Swaps
63 Timber
98 TV, Stereo, Radio Sales and Service
112 Wanted to Rent, Miscellaneous

AUTOMOTIVE
155 Automobile Financing and Insurance
164 Auto Body and Painting
168 Campers, Trailers and Motor Homes
166 Cars and Trucks Wanted
150 Cars for Sale
148 Lease Vehicles
149 New Car Directory
160 Parts, Accessories and Service
151 Sports, Import Cars
158 Tires
154 Trucks, Buses and Vans
156 U-Drive and Auto Washing

ACCOMMODATION
185 Convalescent and Rest Homes
175 Hotels
178 Summer Homes, Cottages and Resorts
181 Tourist Accommodation

RENTAL
201 Apartments to Rent, Furnished
200 Apartments to Rent, Unfurnished
203 Apartments Wanted
206 Duplexes to Rent
207 Duplexes Wanted to Rent
202 Furniture to Rent
215 Halls, Warehouses, Stores and Offices to Rent
197 Housekeeping Rooms to Rent
199 Housekeeping Rooms Wanted
211 Houses to Rent, Furnished
210 Houses to Rent, Unfurnished
212 Houses Wanted to Rent
190 Room and Board
191 Room and Board Wanted
193 Rooms to Rent
194 Rooms Wanted
204 Shared Accommodations

FINANCIAL
155 Automobile Financing and Insurance
233 Mortgage Loans and Insurance
234 Mortgages for Sale
230 Personal Loans and Insurance
235 Wanted to Borrow

REAL ESTATE
280 Acreage for Sale and Wanted
240 Business Opportunities
241 Business Opportunities Wanted
247 Commercial or Industrial Properties
258 Condominiums
253 Country Homes and Properties
270 Exchange Real Estate
290 Farms for Sale and Wanted
263 Garages for Sale, Rent, Wanted
293 Gulf Island Properties
250 Houses for Sale
265 Houses Wanted to Buy
295 Listings Cancelled
268 Listings Wanted
271 Lots for Sale
294 Mainland and Out-of-Province Properties
169 Mobile Homes and Parks
273 Property for Sale
274 Property Wanted
244 Revenue Property
245 Revenue Properties Wanted
259 Townhouses
285 Up-Island Properties
256 Waterfront Properties

14 ANNOUNCEMENTS

VICTORIA VOLUNTEER BUreau and Camosun College are Co-Sponsoring a 7 session evening course in
VOLUNTEER PROGRAM MANAGEMENT
Starting September 26th.
Two 1-day workshops for people working with voluntary organizations will also be offered by the Volunteer Bureau.
BUDGETING AND ACCOUNTING
September 22nd.
SO YOU HAVE AN IDEA
8 steps in preparing a funding proposal
September 29th.
For more information please call 386-2269

30 SENIOR CURLERS
Wanted Men or Women (50 and over) - keenest ice in Victoria. League starts Oct. 3rd. Draws Wed. & Fri. mornings at 9:30. $50 guarantees 40 games. Phone Victoria Racquet Club 477-1801. Applications received till Sept. 19th. Please inquire about Icebreaker Bonspiel.

WANTED-GIRLS FOR THE South Van Isle Lions Parade Corps. Baton Twirlers and Drummers. Beginners and experienced, ages 7 and up. Come and join the fun of belonging to a Parade Corps. For information call 386-8074 or 386-2660.

PREGNANT AND SINGLE? Child Birth Preparation Classes, designed especially to meet your needs. For confidence in child birth, friendship and mutual support. Class starts September 10th. 477-1826, 8 am to 4 pm.

ASTROLOGY CLASSES
Tuesday, September 11, 7:30 pm, (12 weeks) #1—228 Douglas St. Beginner's Course chart construction. Call Mac McLaughlin, 382-5133.

BALLROOM AND LATIN American class, starts September 10th. Eagles Hall, 751 View at 8:30. Singles and couples welcome, call 592-3194 for more information.

ROYAL OAK LIONS DRUM AND New Drill Corps. Openings boy's and girls. 479-1077.

ISLAND CHRISTIAN VILLAGE Telephone 598-7372 for your copy of Fall Program of Studies commencing September 11.

15 COMING EVENTS AND MEETINGS

ARMY, NAVY
AND
AIR FORCE
BINGO
Every Sunday
PART OF PROCEEDS FOR NEW ARTHRITIS CENTRE
VICTORIA CURLING CLUB
Early Bird 6:30 p.m.
5—$1.00
Regular
6—$2.00
Extra Games
5—$1.00

Gorge Soccer
BINGO
EVERY MONDAY
ST. JOSEPH'S HALL
745 W. BURNSIDE
FIVE EARLY BIRD GAMES 7 P.M.
Good Neighbour Games and Bonus Games
NO GAME UNDER $20
Plus. Min. Jackpot $100
5 Extra Games
This Is Win
The Watch Nite
SMOKE EATERS HAVE BEEN INSTALLED

EVENING
OPTIMIST
BINGO
Monday- Curling Rink
Quadra St.
EARLY BIRD
6:45pm.$60-$75
REGULAR GAMES
7:15pm $50-$400
EXTRA GAMES
$60-$75
TRANSPORTATION TO TOWN
Help Us Help Youth

UNITED NATIVE NATIONS BINGO
SEPTEMBER 10
And every Monday night
ESQUIMALT LEGION
ADMIRALS RD
EARLY BIRDS, 6:45 PM
$1 ADMISSION
25¢ PER CARD
Free ride into town after extra games.
EVERYONE WELCOME

OAK BAY MINOR SPORTS
BINGO
EVERY MONDAY
Early Bird 7 p.m.
Regular and extra games
SENIOR CITIZEN HALL
1442 MONTEREY

VICTORIA BALL
Saturday 29th September at the EDELWEISS CLUB
Professional Demonstration & Amateur Competitions
Tickets & Information
RAY ELLIS DANCE STUDIO
536 Broughton St.
383-4040 384-9002

ST. JOHN AMBULANCE
STANDARD FIRST AID
Classes commence 7:30 pm. on Mon. Sept. 10, Tues. Sept. 11, Thurs. Sept. 13. 11 sessions $25. Register 9-5 pm. St. John House 941 Pandora Ave. phone 388-5505 for further information.

VANCOUVER ISLAND CALLER Teacher Association Approved square dance club classes, singles and couples welcome; classes commence Sept 12. For further information please call 384-7128, 383-0668.

THE VICTORIA NUMISMATIC Society will meet in the Provincial Museum September 10th at 8 pm. Visitors and club members welcome.

SPARES'N PAIRS
Square Dance Lessons
384-9580 595-6661

BEGINNERS SQUARE DANCE Class. Tuesday evenings 7:30 pm. Starting September 11/79. For info call 479-4787, 479-0062.

WANTED LADY BOWLERS for Tuesday mornings, 9:30 at Mayfair Lanes. 592-3432, 382-4957.

CHAINS, CHARMS, 10K GOLD parties below Deparment Store sales. 479-7440.

16 CATERING, BANQUETS and RECEPTION RMS

GARCIA'S
Mexican and International Cuisine
104-1551 CEDAR HILL X RD.
(In the Cedar Hill Mall)
Planning an Office Party
Banquet or Special Function?
Call us at 477-7744
Banquet Facilities
For up to 100
ample covered parking

TALLY HO
CHRISTMAS PARTIES
MEETINGS
RECEPTIONS
Try The Reasonable Rates
At The Tally-Ho
3020 Douglas, 386-6141

GEORGE'S BAVARIAN BANQUET FACILITIES
1021 Pandora 383-7121
INTERNATIONAL CUISINE
3 DINING ROOMS AVAILABLE
SMALL OR LARGE PARTIES
Up to 150 Seating Capacity
ENTERTAINMENT AVAILABLE ON REQUEST

20 LOST and FOUND

REWARD OFFERED
For information leading to the recovery of my gold and teak railroad watch. Missing from my home at Mill Bay since approximately July 22. 746-5043 or notify RCMP, Shawnigan Lake

REWARD FOR RETURN men's white Chimo 10 speed, serial number 20175. Removed August 31st from 1290 Richardson. 595-8674 after 4pm.

DISAPPEARED FROM DAVIE St. August 25, all black short hair 3 year old female spayed cat. Reward. Cats Protection League, 598-5731.

LOST: NEAR HENDERSON Park school man's gold wedding ring, inscription inside, reward. 477-9226.

LOST: FRIDAY PM, BROWN corded shopping bag with 6 duck banks, one small doll, reward. Victoria Press Box 211.

LOST DOG, LAB SHEPHERD cross, female, "Pepper," 2-years old, small chain around neck. Sooke area. Reward. 642-5703.

LOST PEARL NECKLET WITH gold bars, lost September 4th in downtown area. Reward. 477-6415.

HELP LOST AGAIN: SPOTTED tabby kitten, female, High Cook Salsbury area. 386-0768 or 385-3939.

LOST KITTEN, GRAY AND white Persian, Crystal Garden/Central Park area. 386-2606.

LOST: GREEN HARDTOP, near Safeway, Ladysmith. Reward. 721-3680

FOUND LADIES WRIST watch, Fort-Douglas. Doreen 386-2111, 388-7402 after 5.

FOUND: BROOCH IN PARK lot between Parry St and Powell St. 384-9474.

FOUND: SMALL LAB CROSS puppy, black with white markings, Gorge Obed area. 386-8252.

LOST-MALE MALEMUT/SHEPherd dog in Bay/Jubilee area. 595-1396.

FOUND BROWN PULLOVER sweater, Johnson St, Tuesday. 479-8889.

LOST: GOLD BIRD CHARM, Carey Rd. campus area, 598-2618. Reward.

LOST YEAR OLD PART PERsian ginger male cat in Esquimalt. Call 385-2576 after 5.

FOUND: FEMALE KITTEN, Tabby with white chest at Stadacona Centre. 598-7609.

LOST-IN FAIRFIELD AREA friendly black and grey male cat. 383-3717.

FOUND: BEAUTIFUL AFFECtionate grey and black fluffy cat, white flea collar. 477-4325.

FOUND: AM RADIO, AUGUST 27, Pembroke and Cook. 595-8090.

LOST: MALE BLACK CAT, with white mark on neck. Please call 479-4917

FOUND: GREY AND WHITE kitten, James Bay/Dallas Rd. area. 386-5169.

LOST: FEMALE TABBY CAT wearing blue collar, Carey-Wilkinson area, 479-4288.

FOUND: PAIR OF GLASSES ON Oak Bay Marina park bench. Call 477-2295.

FOUND YOUNG, MALE, PART Siamese kitten. 383-5008.

FOUND: BOYS 5-SPEED BIKE, on McBriar Ave. Phone 479-5991.

21 HELP WANTED GENERAL

ADVERTISEMENTS IN THIS CLASSIFICATION MUST COMPLY WITH THE BRITISH COLUMBIA HUMAN RIGHTS ACT

UNIVERSITY OF VICTORIA
Division of University Extension requires
RESEARCH ASSISTANT SPECIALIST INSTRUCTIONAL

The Division of University Extension requires immediately to March 31, 1980 a Research Assistant/Specialist Instructional to assist, under direction, in the conducting of applied research projects. Qualifications required are:

—academic or practical experience in post-secondary adult education or related fields.
—University degree (preferred) or acceptable equivalent.
—familiarity with methodology of educational research.
—demonstrated competence in communication skills.
—effective interpersonal ability.

Salary will be commensurate with qualifications. (This is a full-time position).
Applications with appropriate supporting documents should be directed to Dr. L. E. Devlin, Division of University Extension, University of Victoria, P.O. Box 1700, Victoria, B.C., V8W 2Y2, no later than September 14, 1979.

SELL UP A STORM. Sell Avon. You'll earn good money and set your own hours. Call 384-7345. Immediate Openings for Xmas:

Grandview	Tudor
Sea Point Dr.	Kilgary
Killarney	Arrow
San Lorenzo	Dunlevy
Musgrave	Cowichan
Redfern	Dalhousie
Garnet	Grant
Spencer Castle	Shelly
Freeman	Derby
Queensbury	Lily
Rogers	Rowland
Pike	Bridgeport
Cordova Bay	Searidge
Parker Dr.	Davin
Constance	Shearwater
Moss	Heywood
Convent Pl	Hilda
Fort	Empire
Michigan	Luxton
Clarence	Olympia
Gladstone	Fifth
Ashgrove	Pandora
Pinewood	Brook
Joan Cres	Polson
Thunderbird	

Career Opportunities
Land developing and investing company has an opening for a person to deal with land purchasing and developing. Look after some house rentals and real estate investments. Above suitable to a person with good employment record. Good academic standards and have experience in all or any of the above fields. Steady employment and good renumerations for the right person. Send resume to Victoria Press Box 213.

21 HELP WANTED GENERAL

ADVERTISEMENTS IN THIS CLASSIFICATION MUST COMPLY WITH THE BRITISH COLUMBIA HUMAN RIGHTS ACT

recreation oak bay

FACILITY MAINTENANCE PERSON
Applications are invited for the full time position of Facility Maintenance Person at the Oak Bay Recreation Centre. Responsibilities include a wide range of custodial duties and operation of ice maintenance equipment in the arena and curling rink, and filtration equipment in the pool. Custodial and mechanical aptitude essential. Hours of work: Midnight to 8 am, 5 days per week. Salary: $1257 per month, plus municipal fringe benefits. Complete resumes and/or applications will be accepted until 4 pm, Friday September 14, 1979, by Linda Howard, Personnel, Oak Bay Parks and Recreation, 1975 Bee Street, Victoria BC, V8R 5E6.

A CAREER OPPORTUNITY IN RETAIL FASHION MANAGEMENT
Come join the fashion team, of one of Canada's fastest growing retail chains. We presently have an immediate opening in our Victoria store, for an assistant manager/management trainee.
Successful applicant will have a definite understanding of leadership ability while creating a strong team influence through staff motivation and communication.
If you are an above average individual and enthusiastically competitive about getting the job done, then we have the career for you. We offer generous company benefits and on the job training. Please send application and resume to Victoria Press Box 206

A CAREER FOR MEN AND WOMEN
Large Canadian Corporation requires four (4) candidates for a new Financial Councelling Service. A lifetime career and full company 2½ year training program with professional income levels.

Requirements:
Grade 12
Outgoing personality
Is willing to work hard and establish himself or herself
Well groomed

Our training program is fully inclusive — no past experience is required, just a desire to prove that you can be successful and want to enjoy an excellent standard of living. Phone 385-2751 for appointment.

BABYSITTER WANTED FULL time, Monday to Friday, my home, shift work. 1 month from 7am to 2pm and 1 month 9am to 6pm. Two boys ages 4 and 5 both going to Kindergarten. Glen Lake area. Will pay $220 per month to the right Person. 478-9456 or apply at 974 Lochglen Pl.

MOVING AND STORAGE
Major moving and storage company requires driver with class 1 ticket or class 3 with air. Must have 2-3 years experience in loading furniture, have good driving record and be of neat appearance. For interview phone 382-7222.

AB DICK OPERATOR AND A General worker for Pressroom and Bindery. WARNING! Do not apply for these jobs unless you are willing to work hard and learn. Working with one of the fastest growing Printing Companies in B.C. Apply at 444 William Street, Victoria, B.C..

NANNY-HOUSEKEEPER REquired for professional couple with 2 children, ages 4, 7. Hours 8:15-5 pm, Monday-Friday, except school holidays. Driver's license required. Own transportation preferred. No objection to 1,3, or 4 year old child. $15-20 a day. 479-0325 after 5 pm

FARM MACHINERY OPERAtor for dairy farm near Victoria, Vancouver Island. General farm work plus relief milking. Good salary plus house and utilities. Experience and references required. Approximately 100 cows. Apply 205-3400 Douglas Street, Victoria BC, 382-4274

PHYSIOTHERAPIST
Private practice. Part time leading to full time, interest in manual therapy. Preferably E2-V2 level. Resume and references to Nanaimo Physiotherapy Clinic, 20-1521 Dufferin Crs, Nanaimo BC, V9S2B8

PURCHASING AGENT REquired by electronics distributor. Duties include inventory control, costing and sales support. Experience with industrial electronic components essential. Reply with resume to Victoria Press Box 212.

EXPERIENCED FARM MEchanic to repair and maintain tractors, trucks, and tillage machinery, etc. Welding experience essential. References required. Permanent employment. Apply 205-3400 Douglas St, Victoria BC., 382-4274

WANTED EXPERIENCED sales person who has taken Stretch & Sew course. To work either full time or part time, willing to work some evenings and Saturdays. Send resume to Victoria Press Box 185.

THE LATCH RESTAURANT IN Sidney offers a full-time evening position to a formally trained waiter or waitress. Reply in complete confidence to Victoria Press Box 194 by Friday September 17th.

TENDERS INVITED FROM all sub trades related to construction on 2 residential houses. For blue print inspection and information phone Mr. Mills (N-Dur Enterprizes Ltd.) 656-4365 evenings.

OAK BAY TEA ROOM REquires person for permanent parttime employment, neat appearance, pleasant personality essential. Duties include baking, food preparation and serving. 598-1413 after 2pm.

GRADUATE NURSES AND Nursing Aids required for new intermediate Care Facility. All shifts available. Apply in writing: Director of Nursing, the Salvation Army, Sunset Lodge, 952 Arm St.

WANTED FOR IMMEDIATE employment for 4 to 5 days per week in a Resin Houseware packing area, someone who is ambitious, courteous and enjoys people. Apply Victoria Press Box 214.

COUPLE REQUIRED AS RESIdent caretakers for quiet 28 suite apartment in Crofton. Experience preferred, handyman essential. Suitable for retireds. Reply to Mrs. S. Moore, RR1 Chemainus BC, 246-4450

TELEPHONE PERSONALITY
Busy sales office requires bright, cheerful telephone booking clerk, for soliciting. Part-time evenings. Must be mature. Experience preferred. Salary plus bonus. 386-8835

ATTENTION
Mature caretaking couple for 30 suite block. Experience preferred. Reply to Victoria Press Box 892.

EXPERIENCED BAKERS HELPER
For bread and bun production, group insurance and dental plan available, afternoon shift. Apply in person 1119 North Park St.

21 HELP WANTED GENERAL

ADVERTISEMENTS IN THIS CLASSIFICATION MUST COMPLY WITH THE BRITISH COLUMBIA HUMAN RIGHTS ACT

PENSIONERS STUDENTS & ADULTS
With Fall and Christmas soon approaching the opportunity to earn $100 to $150 is close at hand.
Routes will soon be available in the
BURNSIDE & TILLICUM
MARIGOLD & INTERURBAN
DOUGLAS & MCKENZIE AREAS
For immediate attention contact MR. SAMPSON at the COLONIST CIRCULATION DEPARTMENT, 383-4111

REQUIRED IMMEDIATELY EXPERIENCED MATURE RESIDENT APT MANAGER FOR 28—SUITE COMPLEX SITUATED HILLSIDE AREA. BONDABLE. EXCELLENT SALARY. PLEASE SEND RESUME TO VICTORIA PRESS BOX 216.

RICKI'S
LADIES WEAR
Has an opening for an assistant to the manager. The successful applicant will be trained for office and store procedures and will be required to perform other store operations including merchandising and sales. If you have at least 1 year's experience in retail fashion sales and are interested in developing a career in retail fashion, please apply to: Ricki's, Mayfair Mall.

Princess Mary Restaurant Vessel
We are now accepting applications for fulltime/part time experienced galley help. Apply in person and ask for duty manager 344 Harbour Rd. Victoria, B.C.

OAK BAY BOYS & GIRLS
Earn cash before school. Deliver the morning COLONIST in your neighbourhood. Most routes pay profits of $60 to $100 a month, depending on the number of customers. Call MR. TURNER or MR. CAROLAN at 383-4111 to get yours now.

1979
The International Year of the Child and the Family
is the time to find out about fostering.
FOSTER INFORMATION NIGHT
Tues., Sept. 11, 7:30 p.m.
1627 Fort
Ministry of Human Resources
Capital Region
Info.: 598-5121

SHOE FITTER
One of Victoria's leading men's shoe stores requires full or part-time shoe fitter. Experience with top quality shoes and boots an asset. For interview please call Crockett & Jones Shoes at: 383-6215.

CUT ABOVE
UNISEX HAIRSTYLIST
Now under new management has opening for qualified hairstylists. Guaranteed wage. High commission. Large clientel waiting. For good hours and pleasant working conditions phone 388-4440 or apply in person, Cut Above Hairstylists, Market Sq. 560 Johnson St.

CHRISTIAN ORGANIZATION requires married couple as full time live-in houseparent for family-style group home, for developed mentally handicapped children. Relief provided 2 days per week. Responsibilities include management of household and finances, and individualized care for children, including creative programming to develop self-care skills. Experience with developed mentally handicapped necessary. Phone 384-8058

Upjohn
PART TIME
Experienced Homemakers
Required immediately to assist in the care of the elderly.
Apply Monday to Friday, 9-4.
Upjohn Health Care Services.
388-6639

Upjohn
PART TIME
Experienced Nurses Aides
Required immediately to assist in the care of the elderly.
Apply Monday to Friday, 9-4.
Upjohn Health Care Services.
388-6639

Upjohn
GRAD NURSES REQUIRED
For part time positions. Must be available for all shifts on an on call basis. Apply Monday to Friday, 9-4.
Upjohn Health Care Services.
388-6639

EMPLOYMENT OPPORTUNITY
Work full or part time dayshifts, advancement opportunity for full time people, or fill in your day with a 4 or 6 hour shift.
Enjoy meeting people and learning new jobs? Apply in person, McDonalds Restaurant, 3465 Saanich Road.

HAIR REFLECTIONS
DUNCAN BC.
Requires experienced hairstylist and apprentice with some working experience. We offer excellent working conditions. For more information please call Irene for appointment interview. 748-2212.

MATURE PERSON, WEEKEND cook for rest home. Call Bev, 595-1868 between 1-3 pm only

DISCO TEACHER, PART TIME. Dance Energy 1322A Government. 384-3841.

21 HELP WANTED GENERAL

ADVERTISEMENTS IN THIS CLASSIFICATION MUST COMPLY WITH THE BRITISH COLUMBIA HUMAN RIGHTS ACT

INTERVIEWERS WANTED. Door-to-door interviewers needed for steady party-time work in Victoria, Saanich, Oak Bay and Esquimalt. Evenings and Saturdays. There is nothing to sell or demonstrate. Hourly rate and expenses paid. Applicants must be neat in appearance, speak English well. Car essential. Reply to Canadian Facts, 5th Floor, 1112 West Pender, Vancouver, B.C. V6E 2S1.

PSYCHIATRIC SOCIAL WORKer MSW for the 23 bed inpatient unit in a 400 bed acute care general hospital. Preferrably 3-5 years experience in group theropy, must be able to register with APSW. Salary $1658 to $1989. Grade II HSA Agreement. Apply to Personnel Director Royal Inland Hospital, 311 Columbia Street, Kamloops, B.C., V2C 2T1.

TRAVEL AGENCY REQUIRES fully experienced international travel consultant with current knowledge of the retail travel industry. A better than average starting salary is offered in addition to a lucrative bonus scheme and fringe benefits. Send resume to the Manager, BCAA Travel Agency, 1075 Pandora Ave. Victoria, V8V 3P7.

ALPHA HOME CARE
3371 OAK ST
Applications are still being taken for permanent positions for mature nurse's aides, homemakers, and live-in homemakers. Upgrading through in-service training. Phone for an appointment or interview. 383-4423

GARCIA'S
GARCIA'S RESTAURANT IS accepting applications for the following positions: Host/Hostess, Waiters/Waitresses, Bus Persons and a Dinner Cook. Experience and good references an asset. Apply in person, Tuesday-Friday, between 2:30 and 4:30, Ms. Reid.

Four persons wanted, $250-$450 per week. No experience necessary. Must be neat in appearance. Car necessary. 386-8835.

MANAGER OF OPERATIONS and personnel, male or female, for progressive 5-store ladies wear chain in Duncan, B.C. Exceptional position with security and future. Send resume, photo and state salary expected to: M. Gilbertson, 140 Station St., Duncan, B.C. V9L 1M7.

AGGRESSIVE EXPERIENCED manager for local well established fast food outlet. Excellent opportunity for profit sharing. Send resume to Victoria Press Box 181.

WE REQUIRE AN EXPERIenced stock person to stock shelves, also experienced person for The Produce Department in our Supermarket. Reply Victoria Press Box 198

EXPERIENCED MANager/manageress for family restaurant. Please forward resume stating qualifications, availability and expected salary to Victoria Press Box 200.

BAKER OF CAKES AND PAStries required by long established firm. Permanent position. Applicant should state training and experience. Reply Victoria Press Box 228.

PERMANENT PART TIME help needed for general office duties. Typing experience required. Must be bondable. Victoria Press Box 146.

FAST RELIABLE HELPERS
For wrapping and slicing breads, with transportation, for evening shift, starting 6 pm. Apply at 1119 North Park St.

ALL ROUND HANDYMAN
With knowledge of production equipment in wholesale bakery. Apply in person 1119 North Park St.

EXPERIENCED WAITress/waiter required, hours 11-4 pm. Mon.-Fri. Apply in person only Sea-To-You Fish and Chips, 3623 Shelbourne Plaza.

WANTED: FULLY EXPERIenced television technician. Van Urk's TV. Trans Canada Highway, Cobble Hill. 743-5907, 743-4734.

FULL TIME NIGHT CLERK for downtown hotel, some experience an asset, references required. Apply in person Queen Victoria Inn, 655 Douglas St.

WANTED MATURE LIVE IN housekeeper companion for congenial lady living in Duncan, $350 per month plus room and board. 2 days off weekly. 112-749-3578.

WANTED ASSISTANT COOK for Saturday and Sunday and kitchen aid for Monday, Tuesday and Wednesday. Interview by appointment after 1pm, 383-7814.

A MATURE LIVE IN HOUSEkeeper to take care of 2 children ages 8 and 11 years. No objections to one child under 8 years. Ladysmith 245-2761.

OLDER PERSON NEEDED IMmediately to give loving care to girl 2 and boy 8 in my home, 8am-5pm, Monday-Friday, light housework expected. 477-3806.

SEEKING TWO MATURE PERsons to do relief work in a Boys home for 8 days a month. Possible live-in situation for 1 person if desirable. Please phone 595-5655.

MATURE DRIVERS WANTED for pizza delivery. Knowledge of town essential. Only clear license holders need apply. Phone 382-6145, 8 til 4, for appointment.

ENERGETIC PERSON WITH sewing skills, wanted for 30 hours per week, varied duties, in smaller shop. Victoria Press Box 202

BABYSITTER WANTED. OCCAsional evenings and Saturdays. Must live in Craigflower School area, or Christie Point. 383-6653 after 6

2 PART-TIME PHONE SOLICItors required, salary plus incentive, must have experience. For a great place to work call, 384-4141.

OPENING NEW BEAUTY Salon. Wanted two experienced Hairdressers to start work October 9th. For more information call 388-9901.

BABYSITTER, MATURE LADY to care for 2 yr. old plus 3 in school, loving and honest. Gorge Rd./Colquitz Ave. 381-6283 after 6 pm.

AFTER SCHOOL CARE, WILlows School area, for two boys, beginning October 1, 5-year old, 11:30 to 5; 6-year old, 3-5. 385-6264 after 4 pm.

COOK. LUNCHEONS AND early suppers. A permanent position. Must be experienced. Benefits available. Please send resume to Victoria Press Box 208.

PAULS RESTAURANTS LTD. Cashier-host/hostess required with waiter/waitress experience. Apply at 1900 Douglas, 3-4 pm only.

LEGAL SECRETARY REquired by expanding Victoria Law Firm. Conveyancing experience preferred. Call McMicken, Benn, and Kjellander, 388-7731.

MATURE BABYSITTER REquired for 8-month old boy in my home or yours, must be near Fernwood and Johnson, daycare approved. 385-6750.

RELIABLE AFTER SCHOOL babysitter, 2-3 afternoons a week for 6 year old boy in my home, Carey-Interurban area. 479-0297 or 652-2392

21 HELP WANTED GENERAL

ADVERTISEMENTS IN THIS CLASSIFICATION MUST COMPLY WITH THE BRITISH COLUMBIA HUMAN RIGHTS ACT

HAPPY CLEAN COZY HOME needed for bright 9 month old baby girl. Steady 2-3 days a week. Must be in James Bay or lower Fairfield area. Please leave message at 478-5994.

RELIABLE PERSON WITH CAR needed immediately to put up posters. Minimum wage plus gas. September to April, 2 days per month. Gayle Massie, Bastion Theatre Company, 386-8301.

URGENTLY NEEDED BABYsitter, must be reliable, alternate shifts, 1-5, 11-4:30, weekdays, month of September only. Prefer mature person, my home. After 7:30 pm, 388-5438.

FAMOUS CHARLIE'S FAMILY RESTAURANT
Requires experienced cooks to work permanent shifts between 7 am and 11:30 pm. Please apply at 1871 Fort.

LIVE-IN COMPANION FOR ELderly lady in Gorge area. Cook meals and washing in exchange for free room and board also free time. Box 225B, Cobblehill BC

BABYSITTER REQUIRED FOR 18 month old boy, Tues. and Thurs. 9-5pm. Prefer my home. Border of Vic West and Esquimalt. Call Marie 386-8441.

$178 GUARANTEED WEEKLY, working 1 hour daily at home. Free brochure, Mr. Oppenheimer, Box 7159, Victoria.

HOW DO SOME PEOPLE BEcome financially independant as Amway Distributors? PO Box 5238, Victoria.

QUALIFIED, LICENCED HAIRstylist/hairdresser needed for new beauty salon. On Beautiful Salt Spring. Apply 537-2394, 537-9521 after 6pm, Salt Spring Island.

HELP WANTED, SHAKE sawyer, $4.00 per square, excellent wood supply, mill in Chemanius. 758-3013.

PICTURE FRAMER; EXPERIenced in all aspects of trade to start immediately. Please phone 592-2211.

FAST RELIABLE WRAPPER For wholesale bakery, starting time 1 pm. Apply in person 1119 North Park St.

RELIABLE BABYSITTER, MY home, border Vic West and Esquimalt, two boys, 2½ years and 9 months. 388-9206.

WANTED: AFTER SCHOOL BAbysitter, Oaklands Elementary area. Your house or mine. 595-6753

EXPERIENCED WAITress/waiter required, day shift. Apply in person to Highlander Cafe, 707 Pandora Ave.

WANTED FULL TIME WAITress/waiter. Apply between 2-5 pm. to Dining Room, The Swiftsure Inn.

OLDER WOMAN WANTED TO care for 2 small children in my home, days. References please 595-6960

WANTED: FULL OR PART time person for delicatessen. Experience preferred but will train. Victoria Press Box 187

WANTED CHURCH ORGANIST, contemporary and traditional music, position available now. 652-4311 between 9-12 noon.

FULL OR PART TIME RADIO and television technician, must be experienced. Phone Q Tel Services 388-9333 or 478-4555.

GRILL COOKS REQUIRED, full and parttime, Meat Market Steak and Burger House, 435 Simcoe.

WAITER/WAITRESS FOR Night shift only. Apply in Person after 4:30 at the Peacock Restaurant.

WANTED 1 COOK, 1 DRIVER, 1 Waitperson. Experience preferred. Apply Gondola Pizza, 1015 Fort St., between 10-11 or 2-4.

EXPERIENCED SHORT order cook to be in charge of evening shift for family restaurant. Victoria Press Box 201.

LOVING DAYCARE REquired. Government subsidy. Quadra and Hillside area. 382-2764

SALES PERSON WANTED TO service local beauty salons and barber shops. Auto a must. Minimum wage to start. 383-5514.

BABYSITTER WANTED, Thursday evening, 6:30-10, in my home, Fairfield area. 382-5180 after 6.

URGENT, BABYSITTER needed day and evening work. Must have own transportation, 382-1546.

POSITION, PROMOTIONS, publicity person for Theatre Company. Interviews phone 383-8124.

PIANO PLAYER REQUI

21 HELP WANTED GENERAL

ADVERTISEMENTS IN THIS CLASSIFICATION MUST COMPLY WITH THE BRITISH COLUMBIA HUMAN RIGHTS ACT

EXPERT APT MANAGER COUple. 44 and 64 modern ste. 592-7678

MATURE SITTER, MY HOME, on call basis. Evening shift. Esquimalt area. 382-3947

FOOD MANAGER REQUIRED by large hotel. Reply to Victoria Press Box 175.

EARN $200 TO $1000 PER month part time. We train. Phone 721-3488.

EXPERIENCED MEAT OVERwrapper. Apply in person. Graham Meats Ltd. 1661 Feltham

EXPERIENCED MEAT clerk, part-time. Apply at 1704 Lillian.

NEEDED RELIABLE PART time babysitter, near St. Joseph School. 382-4467.

BRICK LAYERS REQUIRED for residential homes. Cameo Developments Ltd. 656-7723.

PART TIME SITTER NEEDED for 2 boys, 5 and 8. Prospect Lake-Beaver Lake area. 479-3137

EXPERIENCED BAKER wanted, full-time. Apply in person, 1867 Oak Bay Avenue.

LIVE-IN HOUSEKEEPER COMpanion for semi-invalid lady. Days off. Some lifting. 721-3509.

EXPERIENCED SALESPERsons for specialty outerwear store. Phone 595-7143

DAYCARE WANTED, WEEDAY mornings, 8 am.-12:30, my home. Royal Oak Dr. 658-8144.

BABYSITTER NEEDED FOR 6-month old, day shift, my home. 383-4377. 206 Crease.

HOUSEKEEPER WANTED, Monday-Friday, 9-3. 384-8479

EXPERIENCED HAIRSTYLIST with some clienal required by a modern salon. Part-time or full-time. Relaxed, pleasant atmosphere. 598-7711 or 384-2457 (evenings and weekends).

22 OFFICE HELP

ADVERTISEMENTS IN THIS CLASSIFICATION MUST COMPLY WITH THE BRITISH COLUMBIA HUMAN RIGHTS ACT

CLERK/BOOKKEEPER
Position now open in Colwood area - applications taken for someone fully qualified, who will work with minimal supervision, to take charge of one person office in expanding furniture store. We are looking for someone who likes meeting the public, has at least 3-5 years minimum of clerical/bookkeeping experience. Duties will demand accuracy in costing, posting of invoices, accounts payable, inventory control, processing of mail and typing, also month end preperation of books to produce monthly interim financial statements. Some sales work involved on a minimal basis. Hours 8-5, Mon-Fri. If you are fully qualified, please apply in your own handwriting only giving a full resume about yourself. Salary requirements and when available to Victoria Press Box 204

STENOGRAPHER II REquired by Health and Human Services Division of CAMOSUN COLLEGE to perform a variety of clerical duties under the direction of the Divisional Secretary. QUALIFICATIONS: Grade 12 or equivalent commercial graduation plus two years related office experience. Above average interpersonal and communication skills and the ability to work under pressure. Above average typing, spelling and language skills plus the ability to organize own workload efficiently. SALARY: $964.60 per month. Please submit written resume to the Bursar, 1950 Lansdowne Road, V8P 5J2 not later than September 14, 1979.

TYPIST/CLERK
Position available for someone looking for an interesting place to work. Must be a fast, accurate typist willing to perform a variety of clerical duties, able to act as the relief receptionist and work with a minimum of supervision. Must be pleasant, tactful, willing to learn dictaphone and to "pitch in" when needed. Must be able to organize own work load effeciently. Please apply in own handwriting giving a full resume about yourself. All replies will be kept confidential and will be answered. Victoria Press Box 226.

2 PART TIME DENTAL ASSIStants required commencing in October, 1 day a week increasing to a 3 day week each in November. May be required to work a 5 day week 1 month a year. Certified assistants preferred. Must be experienced and have ability both chair side and office. Please send hand written resumes. Suitable applicants will be interiviewed. Dr. Bruce MacKenzie, 18-1537 Hillside Ave.

Bank of British Columbia
2640 Douglas St, has immediate openings for part-time tellers including Saturday work. Minimum of one years previous teller experience within the Canadian bank system is required of all applicants. To arrange for an interview, please call Mrs. Skirrow at 388-6465.

CLERK-TYPIST, RESPONsible self starter, who is able to function effectively without day-to-day supervision. Must have own transportation, minimum 60 W.P.M. and good general office background. Parts inventory experience a plus. Apply by letter only to Mr. A. Wood, The Flying Fireman Ltd, PO Box 2280 Sidney BC, V8L 3S8

MATURE OFFICE RECEPtionist/Secretary with pleasant telephone manner and outgoing personality for Music Industry related business. Requirements include minimum 3 years experience, typing 50 WPM, shorthand or speedwriting an asset, own transportation. For interview call 658-5202.

SECRETARY TYPIST CLERIcal person required. Well organized person to perform general clerical, typing and general office duties. Required immediately. Salary depending on qualifications and experience. Please send resume to: P.O. Box 1442, Victoria, V8W 2X2.

FLAG INNS OF CANADA IS Accepting applications for the position of Clerk Typist. Applicants should have basic bookkeeping and telephone skills, type 55 w.p.m. minimum, hotel experience an asset. Apply in person, Monday through Friday, 9 am-3 pm at 229 Gorge Rd East.

PART-TIME BOOKKEEPER, approx. 4 hours per day, downtown. Sourve documents to trial balance, payroll accounting, financial statements, monthly statistical reports. Details of previous experience with reply. Victoria Press Box 176.

REQUIRED IMMEDIATELY experienced costing clerk, to cost domestic and foreign invoices. Must be familiar with MA and custom duties. Will train to our system of costing. Apply with resume and salary required. Victoria Press Box 196.

ESTATE AND CONVEYANCING secretary required immediately on a permanent part time basis. Hours at convenience of suitable applicant. Superb working conditions with pleasant staff. Salary open ended. Victoria Press Box 199.

LEGAL SECRETARY REquired with a minimum of 2-3 years experience in areas of Family Law and Civil Litigation. Contact Brenda at Armstrong, Sewart and Fast, 388-6600.

EXPERIENCED LEGAL SECretary needed immediately for litigation laywer with medium sized law firm. Resume to #320-777 Broughton St, Victoria.

22 OFFICE HELP

ADVERTISEMENTS IN THIS CLASSIFICATION MUST COMPLY WITH THE BRITISH COLUMBIA HUMAN RIGHTS ACT

RECEPTIONIST FOR CA'S OFfice, must be accurate typist, knowledge of bookkeeping an asset. This is a junior position. Victoria Press Box 221.

SPROTT-SHAW COLLEGE thanks the many fine Candidates who answered our ad. The position has been filled.

PERSON FRIDAY WITH PAYroll experience for Sidney area. Phone Vancouver collect, 531-9583; or Sidney, 656-2435.

LEGAL SECRETARY
Experienced, accurate, reliable secretary required for litigation work. Ken Walton 386-1336.

ELECTRICAL CONTRACTOR
Requires person for general office duties including telephone answering, dispatching, expediting and cost control. This all around person would have charge of a small but busy construction office. Salary negotiable. Contact John Langdon at 383-6625 for interview.
STATE ELECTRIC CO. LTD.
3-734 ALDEBURY

CERTIFIED DENTAL ASSIStant wanted 1½ days a week for preventative family practice. Phone 477-0221.

23 SKILLED TRADES

ADVERTISEMENTS IN THIS CLASSIFICATION MUST COMPLY WITH THE BRITISH COLUMBIA HUMAN RIGHTS ACT

British Columbia Forest Products Limited

Cowichan Nitinat Logging Division Honeymoon Bay, B.C. requires a

PLANTING CONTRACTOR

To plant approximately 150,000 trees in October, 1979. Viewing date is September 11, 1979. IWA contractors only need apply.
For details contact:
G. D. Burton
Divisional Forester
British Columbia Forest Products Limited
745-3324

TENDERS
Invited from all sub trades related to construction on 2 residential houses. For blue print inspection and information phone Mr. Mills (N-Dur Enterprizes Ltd.) 656-4365 evenings.

ELECTRONICS TECHNICIAN
Experienced electronics technician required for repair of T.V. and other electronic equipments. Contact Lloyd's T.V. Sales and Service, Nanaimo, B.C. 112-753-4921.

PARTS PERSON
For automotive jobber counter sales. Must be fully experienced, excellent salary. Send replies to Victoria Press Box 192.

LOCAL CONSTRUCTION COMpany requires a contract house framer for a house ready to start now. Additional contracts to follow. Phone 383-9126 or 479-2056 evenings.

SEAMSTRESS
Wanted, experienced seamstress for quality custom draperies. Wage $3.50-$5.50 per hour based on experience, plus bonus. Call 477-1242 or 386-2418.

REQUIRE ESTIMATOR--JOB sponsor for established drywall company. Forward resume of experience and qualifications to Victoria Press Box 224.

THE BLUE ARMY
One call does it all. 385-7755

EXPERIENCED SHINGLER preferrably with own tools and transportation. 382-2331.

EXPERIENCED DRYWALL TAPERS 652-4339

SOILS LAB TECHNICIAN
Thurber Consultants Ltd. requires a junior soils laboratory technician. Graduation in civil technology from B.C.I.T. or equivalent an asset but not essential. The successful applicant must have some engineering soils lab experience or equivalent education. The position in our Victoria laboratory is available until December 31, 1979 and will be reviewed at that time. Written applications only with resume to: Thurber Consultants Ltd. 1623 McKenzie Ave. Victoria, B.C. Attention Mr. B.I. Ingimundson C.E.T.

EXPERIENCED PERSON needed in machine blowing insulation. 382-2331.

24 SALES PERSONS AND AGENTS

ADVERTISEMENTS IN THIS CLASSIFICATION MUST COMPLY WITH THE BRITISH COLUMBIA HUMAN RIGHTS ACT

BLOCK BROS "THE BESTSELLERS" REAL ESTATE CAREER TRAINING PRODUCES SUCCESS

Block Bros. will train you in sound proven methods enabling you to quickly reach our desired level of success. Successful prestigious salespeople just

DON'T HAPPEN, THEY ARE TRAINED

Call today. Interviews by appointment only. (Held strictly confidential).

CALL
"THE BESTSELLERS"
Blanshard 386-3231
Bob Hahn
Shelbourne 477-1841
Bob Callum
Bernie Wilkinson
Sidney-Colwood 478-5561
Bob Kershaw

JUNIOR SALES REPRESENTAtive. A leading national appliance manufacturer requires a person to call on and work with our established dealer organization. Some weekend work required. Complete training programme. Salary, bonus and expenses. This applicant must be a self starter and interested in a sales career. Please send resume including salary required to Victoria Press Box 189.

24 SALES PERSONS AND AGENTS

ADVERTISEMENTS IN THIS CLASSIFICATION MUST COMPLY WITH THE BRITISH COLUMBIA HUMAN RIGHTS ACT

Kent Salespeople Are Successful

Kent Industries is a leading manufacturer of adhesives, cements, sealants, caulks, cleaners and related application equipment for the automotive and industrial markets. Our continued growth and new product development has created a challenging opportunity. We offer:
—Protected local territory
—Excellent training program
—Draw against commissions program
—High commission earnings
—Family protection assistance
To learn more about becoming a specialist in our automotive maintenance market, call collect in confidence:
Mike Sadowski
(604) 273-7878
Mon.-Thurs.
9-5

REAL ESTATE SALESPERSONS

Do you have?
Major medical plan, long term disability, group accident, life insurance, and dental plan.
Do you receive?
A generous commission split and advertising allowance, staff mortgage discount, mtge. proc. fees, estate and trust sales, Canada wide relocation clients and referral service leads, instant recognition by being associated with a trust co. Serving Canadians since 1898? If not, call for confidential interview.
STAN JAMES 382-8101
ALLAN MCDONALD 595-2121
NATIONAL TRUST CO.

WESTMONT REALTY 1977 LTD 388-4434

Due to increase in volume of sales, we require two appressive sales persons. We offer a good commission split, complete management assistance with no competition, and have ample parking for you. For confidential interview contact.
RICK KINNIS or WILF GEE
388-4434

Hillside Sight and Sound

Victoria's newest and most exciting TV and stereo store in the Hillside mall requires experienced salesperson with proven sales record to sell top line video, TV and stereo equipment. We offer excellent salary, commission, location, fringes etc. Resumes only to 3126 Shelbourne.

TRAVEL AGENCY REQUIRES fully experienced international travel consultant with current knowledge of the retail travel industry. A better than average starting salary is offered in addition to a lucrative bonus scheme and fringe benefits. Send resume to the Manager, BCAA Travel Agency, 1075 Pandora Ave. Victoria, V8V 3P7.

SALES
Our representatives average over $100 commission per sale. Full training and benefits. We are looking for sound, solid sales people. Honesty, desire and self-motivation essential, we provide the rest. Call 381-6134 12-4 weekdays.

SALES PERSON, A PERMAnent full time position available in Department Store Fabric Section. A full knowledge of sewing, including draperies preferred. Please send particulars to Victoria Press Box 209.

INVESTMENT SALES PEOPLE and managers required by rapidly expanding Canadian Financial Organization with offices in Victoria for the past 22 years. Please phone 598-4524.

EXPERIENCED SALESPERson for Metro Econo-lot. For appointed call Russ Weston. 386-3311.

EXPERIENCED SALESPERson needed, full-time. Apply at Sterling Shoes in Hillside Shopping Centre.

26 PART-TIME or TEMPORARY HELP

ADVERTISEMENTS IN THIS CLASSIFICATION MUST COMPLY WITH THE BRITISH COLUMBIA HUMAN RIGHTS ACT

MATURE HOMEMAKER REquired, Oak Bay area. 3 hours per day, Monday to Friday 3pm-6pm. Wages negotiable. Please apply in writing Victoria Press Box 178.

DUMP TRUCK DRIVERS
Must be experienced tandem axle dump truck drivers with class 3 and air tickets. Trio Ready Mix (1971) Ltd.

VILLA SHOES IN SIDNEY REquires a Mature Person to work 2 or 3 days per week. Experience preferred but not essential. For interview please call 656-7024.

RELIABLE AFTER SCHOOL babysitter, 2-3 afternoons a week for 6 year old boy in my home, Carey-Interurban area. 479-0297 or 652-2392

C.I.B.C. DOUGLAS-CORMOrant Branch require an experienced part time teller. Please apply in person.

EXPERIENCED PART-TIME janitor/janitoress must be bondable and able to work evenings downtown Victoria. Phone 385-5123.

PART TIME DEEP FRY COOK wanted. School students preferred. Apply in person 1507 Pandora.

MARKET RESEARCH FIRM requires interviewers, telephone from home, no selling. Call between 7-9 pm. 592-0394.

MATURE NURSES AID, phone between 9 and 5 Monday or Tuesday.

WANTED: RELIABLE HONEST babysitter, evenings. Bay-Fernwood area. 385-9284.

28 EMPLOYMENT SERVICE

ADVERTISEMENTS IN THIS CLASSIFICATION MUST COMPLY WITH THE BRITISH COLUMBIA HUMAN RIGHTS ACT

RESUMES THAT GET JOBS. Professionally prepared, 24-hour service. Free estimates. 385-6145.

RESUME OR DATA SHEET professionally prepared, phone 384-5659. Fee $25.

30 SITUATIONS WANTED

TRY THE OLD CANADIAN'S system from $6. Handyman, cleanups, cartage, trees topped, felled, removed. The hand of experience, the heart of a lamb. Lorne Elves, 592-0129, 598-2636.

NURSES AID EXPERIENCED. Would like position as companion or companion housekeeper. Can work half or all day except Wednesdays and Saturdays. No live in. 382-2149.

RELIABLE PROFESSIONAL woman wishes to babysit house/apartment, November/December. References. Victoria Press Box 136.

SEMI-RETIRED SHIPWRIGHT, seaman, oil bargeman, exp. in sail, marine sales, security part time OK, 112-874-7070 evenings.

FOR HIRE, HANDYMAN AND ½ ton truck for cleanups, hauling, and odd jobs. Call Frank at 479-1458 or 479-9297.

EXPERIENCED TOP CHIMney repairs, wall and floor tiles and carpentry. Call Fred after 6 pm, 383-8028.

30 SITUATIONS WANTED

HARDWARE SALESMAN semi-retired. Fully experienced in the trade will work full or part time. 478-1412.

EXPERIENCED NURSES AID would like to hear from elderly people needing assistance. 384-1302

EXPERIENCED HANDYMAN, painter carpenter, roof repairs, etc. 383-0463.

PAPER HANGING
Interior painting, fully experienced, 479-7816.

EXPERIENCED PAINTER. Reliable and careful. Reasonable rates. 478-5042 after 6pm.

GARDENING, YARD MAINTEnance, experienced, reliable person. Reasonable rates, 382-4476 Bob.

SMALL BUSINESSES NEEDing experienced bookkeeper-receptionist. Valerie. 382-2415.

PAINTING, HOME REPAIRS, fencing landscaping, roofing, gutters. Call 478-7059.

SINGING TELEGRAMS THE fun way to say you care, 383-7308.

STARTING JANITOR, SERVICE apartments, offices, houses. Low rates. Specializing. 386-0846.

RENT—A—KID
Help with odd jobs, 387-5506

EXPERIENCED TYPING done in my home. 479-3209.

MAN WILL TO GARDENING and yard cleanup. 658-5005

33 BANDS, MUSICIANS AND ORCHESTRAS

LEGACY PRODUCTIONS
8—track recording at 4—track prices. 479-6854.

EXPERIENCED CONTEMPOrary drummer available, vocals. Tony 381-6057.

KEITH COOPER SINGS, PLAYS guitar for Weddings, Parties, Banquets. 383-5958.

VERSATILE SINGER WANTing to join band, Wayne Daniels 642-3060.

"RICOCHET", AVAILABLE for New Year's. Fraser, 382-5962 or Frank, 385-4778.

34 PRE-RECORDED MUSIC

SPINKY'S
Priced to Fit Your Budget.
BAR SERVICE available
656-1652

CJR
Canned Music
Reasonable 382-3811, 598-4717

CANDU MUSIC
ENTERTAINMENT SERVICES
384-5521.

MUSIQUE MACHINE
Canned music and photography services. 382-8830, 479-3595.

MUSIC MAN PORTABLE
Disco. Give us a call. 479-8043.

CLASSIFIED ADVERTISING THE PEOPLE'S MARKET PLACE

36 BUSINESS SERVICES AND DIRECTORY

Accounting

PROFESSIONAL SERVICES TO small business and corporations. Financial statements. Tax returns, Reasonable rates. D.N. Lane 382-9920 morns.

FOR EFFICIENT YEAR round bookkeeping, contact Barbara Watts Bookkeeping Services, 382-3633, 598-2946.

Appliance Repairs

ABC ELECTRIC
Small appliance parts and repairs. Electric lawnmowers, electric hand tools and vacuums, 382-7221.
VICTORIA SHAVER CENTRE
Parts and repairs for shavers and all personal care appliances, 382-7721.
TELE-TECH APPLIANCES
Parts and repairs for all major appliances, stoves, refrigerators, washers, etc. 385-6783.
One stop service at 831 Yates St.

Appraisals

P. G. JACKSON LTD.
Real Estate Appraisals
(450) 1070 Douglas 388-9102

Auto Glass

BOSSOM GLASS CO. LTD.
"OUR PRICES ARE LOWER"
382-3031 382-0222
WINDSHIELDS

Babysitting

"MOTHERING HEIGHTS"
Teacher/mother will give excellent care to 3 and 4 year olds. My home is in easy reach of Marigold, Spectrum, Northridge, Colquitz, Craigflower, Strawberry Vale schools. 479-0496.

WILL BABYSIT, MY HOME, weekdays. Quiet Quadra Tolmie area. 2-4 years. Non-smoker. 385-3447.

EARLY CHILDHOOD EDUCAtion person offering creative daycare, my home, Colwood/Langford area. 478-9167.

WILL BABYSIT, MY HOME weekdays, approved home, fenced yard. Reynolds School area. 479-5038.

WILL BABYSIT PRESchooler in my home. Work Point area. 384-4457

WILL BABYSIT, LANGFORD area, registered, approved home. Susan, 474-1723.

WILL BABYSIT IN MY HOME, 3 or 4 year old boy, all day. Wilderness Park area. 383-3394.

BABYSIT MY HOME, DAYS and afterschools, Richmond or St. Patricks. 592-2150.

DAYCARE IN MY HOME, Wishart School area. 474-2828.

Brick Layers

25 YEARS' EXPERIENCE, fireplaces, chimney repairs, house facings, etc. Doug, 479-5975.

Cabinet Making

KITCHEN CABINETS, BATHroom vanities, counter-tops, all custom built, or refacing old cabinets with new modern designs, with low price. For free estimate call 479-7245.

Carpenters

RENOVATIONS, SUNDECKS built and repaired, also concrete sidewalks and driveways. Guaranteed workmanship, free estimates, 382-4858.

OAK BAY
Community Carpenter. Renovations, finishing, cabinets, $9.50 an hour or contract. Call Terry 595-6046.

CARPENTER, 35 YEARS EXperience, remodeling, new construction, free estimates. After 6pm 479-2128

COMPLETE HOME CONstruction services. Hour or by contract. Sidney and North Saanich. 656-3403, 656-0295

36 BUSINESS SERVICES AND DIRECTORY

Carpenters

LICENCED (INTERPROVINcial) Carpenter, Estimator, Renovations, additions, patio's, all carpentry work and painting. All work guaranteed. References. Very competitive prices. 385-8977.

JOURNEYMAN EXPERIenced in finish, framing, concrete, additions, renovations, repairs and sundecks. Free advice call Al 478-4750.

PERMA CONST. LTD.
FREE ESTIMATES, 384-2323

JORGENSEN
Drafting and Carpentry Services. Small jobs a specialty. 382-9516.

EXPERIENCED CARPENTER, for all your building needs. 652-1806

ISLAND FRAMING
652-3572

FOR YOUR RENOVATION needs call 474-1431.

REVOVATIONS, ANY KIND, 37 years experience, 656-4947.

FRAMING CREW AVAILABLE. Call Case 652-3433.

SMALL JOBS A SPECIALTY. Call 598-2920

Carpet Cleaning

THE BLUE ARMY
We're ready and waiting.
385-7755.

REGIONAL CARPET CLEANing. Steam Cleaning, living room, dining room and hallway, $45. 478-8518.

ABBA SERVICES-479-8322
Carpet and Upholstery Cleaning. Certified expertly trained technician to serve you. Free estimate.

RON'S CARPET CLEANING
9c a square foot. 384-6110.

Carpets and Linoleum

EDGAR and MINER
650 HILLSIDE 388-6208
Carpets and Custom Draperies
"A PROFESSIONAL APPROACH WITH GUARANTEED SERVICE"

BEAVER HOME CENTRE
1581 Hillside 595-1225
VICTORIA'S OZITE ARTIFICIAL TURF CENTRE
You install!
We install!

HOURIGANS
CARPETS AND LINOS LTD.
FLOOR COVERING SPECIALISTS
715 PANDORA AVE. 386-2401

EXPERIENCED CARPET layer. Reasonable. Master power wash and steam cleaning. 384-6818.

CARPET AND LINO, INSTALlations, repairs, and restretching, 595-1088.

CARPETS AND LINO INstalled, reasonable rates, free estimates. Phone 384-1656.

Cement

READY-MIXED CONCRETE when you want it - we deliver on weekends. Smaller jobs a specialty. Personalized, friendly service. Phone 478-3522 (24 hrs) or 388-5464 pager 611, Small Load Cement Products Ltd, 2650 Nobhill Rd.

G AND R CONCRETE FINISHers, all type of concrete work. No job too small. 383-8985 after 4. 388-9820.

FORMS, CEMENT WORK, steps, foundations, sidewalks, etc. Steve Laszlo 479-4756.

SIDEWALKS, DRIVEWAYS, patios. Work guaranteed. 382-4295

Cleanup Service

4 BROTHERS
ALL AREA—479-6112
FREE ESTIMATES ANYTIME
NO CHARGE AND UP
Yard, Basement, Garage, Etc. Hauling and Bobcat Service.

COMPLETE YARD CLEANUP, trees, basements and hauling. Painting, interior and exterior, fence and gutter repairs, etc. Free estimates. Call 382-4094 anytime.

$20
Man with pickup. Anything, everything. Fill it to the brim. 478-8461

THE BLUE ARMY
We're ready and waiting.
385-7755.

REASONABLE CLEANUP. Yards, basements, etc. also hauling, free estimates. 479-5823, 656-5671.

TWO MEN WITH TRUCK: painting, cleaning yards, basements, any odd jobs. Reasonable rates. 383-7865

CLEAN-UP YARDS, COMPOSTS and basements, prompt service, reasonable rates, 478-4943.

CLEANUPS, BASEMENTS, attics, yards, composts, and junk hauling. 658-5406.

HAULING AND CLEANUPS. Basement, yard, compost. Free estimates. Eugene's, 383-3528.

OAK BAY CLEAN-UP, BASEments, composts and hauling, 658-5406.

CLEANUP MAN AND EMPTY truck looking for work, reasonable. 385-7965.

CLEANUPS, BASEMENTS, gardens, composts, hauling, reasonable. 652-3758.

COMPOST AND GARBAGE hauling. 385-8611.

YARD CLEANUP, GARDENing, at fair price, call 388-4752.

Contractors

WHEATON CONSTRUCTION LTD.
General Contractors
Building Consultants
385-5702

FARMER CONSTRUCTION
Design—Renovations
388-5121

INVEST IN YOUR HOME AND improve your environment. For improvements, renovations, and great decorating ideas at reasonable costs, phone Art, 382-4295

T.&C. BUILDERS LTD.
Framing
385-5293 385-8587

SPECIALIZING IN RENOVAtions. 20 year's experience. Prompt professional service. Call John: 479-0695.

JONES BROTHERS
Custom homes, frame specialists, good prices, 656-2164, 656-3460.

ISLAND FRAMING
—652-3572—

Drafting

QUALITY HOUSEPLANS drawn to your design. 652-5757

36 BUSINESS SERVICES AND DIRECTORY

Draperies

HOURIGAN'S
Floor Covering Specialists
CUSTOM DRAPERIES
—Bedspreads—
PROMPT IN-HOME SERVICE
715 PANDORA AVE. 386-2401

DRAPERY MAKING, ALTERAtions, quality work, reasonable, phone 595-5968 between 10-4.

Dressmaking

PROFESSIONAL DRESSMAKing. Reasonable. Call Betty at: 384-4676.

REASONABLE DRESSMAKing. Specializing in natural fabrics. Some alterations. 592-9451

Drywall

"SPRAYMAN"
Specializing in all types of texture ceilings and wall, satisfaction guaranteed. 652-3601.

COMPLETE DRYWALL FINishing. Textured ceilings and walls, no job too small, free estimates. 478-7412, 478-4689.

DRYWALL APPLICATION, taping, textured ceilings. Work guaranteed. 382-4295

FOR A SUPURB JOB AT REAsonable rates, 652-5752.

Electrical Contractors

THE LIGHT MAN
All work done quickly and efficiently, new fixtures installed or renovate that precious antique - emergency lighting repairs. 478-9178.

RG HELLER ELECTRIC
Resident, commercial, small industrial. Old home rewiring. Very reasonable rates. 478-4032, if no answer 385-5335.

SELF EMPLOYED ELECTRIcian, you can't afford not to get me. All type of electrical work. Free estimates. 598-4249, or 381-6728.

OLDER HOMES REWIRED — NO down payment. We finance at bank rates with approved credit.
EDDY'S ELECTRIC—385-7666

DO YOU HAVE SMALL ELECtrical wiring jobs? No one is interested? Please call evenings, 652-5809.

WIRING JOBS, SERVICE calls at prices you can afford. 656-5294

EFFICIENT, QUALITY ELECtrical work. Large or small jobs. Reasonable rates. 595-1167.

LICENSED ELECTRICIAN will do new wiring, rewiring, stove repairs, 479-9765.

ELECTRICIAN, FREE ESTImates. Call Bernie 386-1094.

Excavating

MANSELL BOBCAT SERVICE. Weekend specialists. Call 478-9458, 478-2570, for leveling, backfilling, septic fields, post holes, sand, gravel or topsoil supplied, spread, leveled. Basements dug, landscaping and rockwork.

QUALITY WORK AT REASONable prices by reliable established Contractor. Cats, backhoe and trucking. Call Barnes Construction Services 479-2595.

ROBERTSON'S EXCAVATING Track machine with backhoe. Roads, basements, backfilling. 595-8530.

4 BROTHERS
ALL AREAS—479-6112
FREE ESTIMATES ANY TIME
Leveling, backfilling, Bobcat service, backhoe, trucks, tractors, rototilling. Topsoil, gravel, etc.

Fencing

ISLAND CHAIN LINK
Fencing in wire or wood
Small jobs a specialty
477-0332.

EUROPEAN CRAFTSMAN, ALL types of fencing and repairs. Guaranteed work. Gordon Head, 721-3759.

OLD GROWTH CEDAR 2X4, 4X4, 1x6, 1x8. Split, posts and rails. 642-5972.

Flooring and Sanding

M & M FLOOR
COMPLETE FLOOR CENTRE
Hardwood, Carpets and Linos
532 William St., 384-0343
Nights: Al, 386-3078
Mike, 652-4306

Gardening

4 BROTHERS
479-6112 ALL AREAS
FREE ESTIMATES ANYTIME
ROTOTILLING, hand tillers to tractors, 24" wide to 5'.
GENERAL yard cleanups, grass cutting, edging, trimming, beds, etc, regular maintenance.
NEW LAWN preparations, older lawns repaired, landscaping.
BOBCAT SERVICE, LEVELING, SPREADING, DIGGING UNDERBRUSH ETC.
HAULING topsoil, stone, gravel, bark mulch, etc. Small or large quantity.
TRACTOR service, grass, brush.
HARD WORKING manual labourers for odd jobs. 479-6112
RESIDENTIAL, COMMERCIAL

QUALITY LANDSCAPING LTD. Pruning, gardening, maintenance and cleanup. New lawn preparation, power raking. Monthly rates, 30 years experience. Reasonable prices, free estimates. 478-1684, 478-4216.

Harvey's Landscaping
15 years experienced Chinese Gardener, new lawns specialty, fencing, garden design, all phases. 479-7078, 384-8621.

GARDEN-CARE, LAWNS, maintenance, fall cleanups, pruning, hedges, landscaping. 25 yrs. experience, reasonable. 652-3758.

THE BLUE ARMY
One call does it all. 385-7755

TREES PRUNED, LIMBED. Ornamentals, hedges trimmed. Large or small. 383-8363

CREATIVE LANDSCAPING
Dutch horticultural background. 477-7882.

GARDEN AND COMPOST cleanup. Low rates, free estimates. 386-2547.

WILLIAMS' LAWNMOWING. Dependable service; reasonable charge. Free estimates. 595-4208

JENNINGS GARDENING COMplete garden service, commercial and residential. 477-9869

Glass and Glazing

—MAYFAIR GLASS—
Residential—Commercial
Full Service Glass Shop
790 Spruce St. 384-8721

Gutter Cleaning and Repairs

WHY WAIT, ACT NOW. CLEANing, repairs, painting, etc. on your gutters and down pipes. Very reasonable, all work guaranteed. 388-4295.

G.R. STEWART HOME IMprovements Ltd, 5" continuous aluminum gutter. Wooden gutters refurbished. 479-7086.

5" CONTINUOUS GUTTERS, special contractor rates. Old wooden gutters renewed. IRWIN INDUSTRIES, 382-5154. Free est.

36 BUSINESS SERVICES AND DIRECTORY

Handymen

JOHN THE HANDYMAN, JOURneyman electrician plus Jack-Of-All-Trades. 382-8728.

Hauling

TRUCK AND MAN FOR HIRE, general maintenance, moving and hauling. Call Ray at 388-7312.

4 BROTHERS
Pickups, dump trucks, topsoil, sand, gravel, stone, fill, bark, mulch, etc. Bobcat service. Cleanups. Estimates. All areas. 479-6112.

HAULING: TOP SOIL, SAND, manure, wood, garbage, etc. Eugene 383-3528.

¾-3 TON DUMP. CLEANUPS, Commercial and Residential. Anytime 385-7965.

DON'S HAULING, CLEAN lunk, garbage and basements, after 4pm. 478-7663.

QUICK SERVICE, HAULING, lunk, cleanup, etc. Call Fong, 479-7078, 384-8621.

Home Improvements

SOMERSBY
Manufacturers of custom millwork wood windows, frames and doors. Finished lumber and mouldings, sanding and resawing. Summer Hours: Weekdays 7:30-5:00, Saturdays 9-12. Cr. Hillside and Bridge 388-6645

CANTERBURY DECORATING Renovations and improvements. Complete decorating service. 479-3541.

THE BLUE ARMY
One call does it all. 385-7755

NO JOB TOO BIG OR TOO small. For free estimates, give us a call. 382-5412.

BATHROOM RENOVATIONS, 20 years experience. Call John: 479-0695.

Insulation

THE BLUE ARMY
We're ready and waiting.
385-7755.

Janitor Service

FAMILY TEAM SPECIALIZES in Restaurants, offices, houses, etc. Insured, bonded. 386-7490.

STARTING JANITOR, SERVICE apartments, offices, houses. Low rates. Specializing. 386-0846.

Landscaping

Ewen Landscaping
New lawns, stonework, shrubs, specializing in low maintenance landscaping. 20 years experience. Truck and tractor service available. For free estimates call 658-8109 anytime.

4 BROTHERS
FREE ESTIMATES ANYTIME
Landscaping, new lawn preparation, rototilling, leveling, hauling, topsoil. Stone, mulch, etc. Trees. Shrubs. Bobcat Service 479-6112.

Barker Landscaping
Lawn specialists, natural stone work, slate, general layout and design. Ideas, sketchings, complete garden maintenance. Free estimates. 596-8323.

SAANICH LANDSCAPING
Complete landscaping, lawns, stone walls, fireplaces, patios, driveways, sidewalks. Free estimates. Lowest price. Call day or night, 479-6490.

CREATIVE LANDSCAPING
Designing and redesigning. Artistic layouts. Free estimates. Dutch Horticultural background. 477-7882.

PORTUGESE LANDSCAPING. Stone work, rock walls, fireplaces, and landscaping. Free estimates. Reasonable prices. 595-5439

BAYD LANDSCAPING
Free estimates and reasonable prices on all landscaping requirements. 478-4047.

TONY'S LANDSCAPING AND masonry specialized in rockwork, facing, fireplaces, retaining walls. Reasonable rates. 384-7071.

Dutch Landscaping Ltd
Professional services in design and installation of new lawns, planting, and rock walls, etc. Free estimates. 478-1023.

QUALITY LANDSCAPING LTD. 30 years experience, all phases, low prices, free estimates. 478-1684, 478-4216.

Lawnmower Service

LES'S SMALL ENGINE CLINIC
Tune-ups, overalls, sharpening. Pickup and delivery. 388-6408.

REPAIRS TO ALL LAWNmowers, key-cutting and sharpening service. Phone Midget Industries Ltd, 381-5414.

Locksmiths

GUARD YOUR PROPERTY with Guardian Locksmith, 592-4211. Complete mobile locksmithing service. Fast service. Reasonable rates.

Masonry

M.C. MASONRY. BIG OR small, brick or block, fireplaces, faces, veneers and repair. 598-1618.

EXPERIENCED WORKER does all types of masonry work. Call 388-6895.

CALL SIMON FOR FIREplaces and facings. Job guaranteed. 383-8359.

Miscellaneous Service

SAWYER SHARPEN SCISSORS
840 Fort St. 388-6228

Moving

MOVING?
J & L
MOVING AND STORAGE LTD
Serving Victoria for 13 yrs, full storage facilities, boxes supplied at cost. Residential or Commercial. Hourly rates or firm price. FREE ESTIMATES, Antiques and PIANOS a specialty. PARCEL DELIVERY CONTRACTS available. Personal Service by people who care. 388-9323 8am-5pm, 6 days per week.

DRUM CARTAGE
The moving specialists. Pianos, antiques, heavyweights. Storage facilities, packing and crating. Reasonable rates, free estimates. Call 383-9861 and save $$$

MOVING???
C&M Cartage. Large or small moves. Very low rates. Phone 656-3651 or 386-3652 after 4pm.

MOVES AND DELIVERIES. Experienced, efficient, insured. Eugene's, 383-3528.

LIGHT DELIVERY SERVICE. $8.50 a call. 592-7068.

Painters and Decorators

W.E. FERRIDAY PAINTING, interior and exterior by experienced tradesman. No job too small, reasonable rates. 384-1513 days, 477-2843 evenings.

OLD AGE PENSIONERS PREferred. Residential house painting. Yellow pages or Garth Glover Painting, 385-6422.

CERTIFIED PAINTER. LOW rates. Free estimates. Written guarantee. 382-3805.

36 BUSINESS SERVICES AND DIRECTORY

Painters and Decorators

PAINTER, 26 YEARS EXPERIence, working privately. Interiors and exteriors, brush, roller, spray, minor repairs. Call Bob 478-9707.

TARTAN PAINTING AND DEcorating, Old Country tradesman, special rates for Old Age Pensioners. Free estimates. 386-7182.

CANTERBURY DECORATING
Residential and Commercial painting, vinyl hanging, spray painting, free estimates. 479-3541.

IF QUALITY AS WELL AS price is important. Call Specialty Painting at 595-4424 for a painting estimate. Fully QUALIFIED with solid REFERENCES!!!

PAINTING AND DECORATING, reasonable rates, satisfaction guaranteed. Terms. 595-4905, 479-2473.

JOURNEYMAN PAINTER, HAS own tools, will work by hour or contract. 478-3167.

DECORATOR
Experienced in fine wall coverings. Estimates. 474-1397.

INTERIOR/EXTERIOR PAINTing and repairs. Reasonable rates. Free estimate. 595-2109.

HAVE ALL YOUR WALL PApering done by a professional decorator. 386-3472.

EXPERIENCED PAINTER needs work, exterior and interior. Small plaster repairs. 592-7137

WILL PAINT AND REPAIR any rooms, $35. 385-3398, 386-8061.

WAYNES PAINTING AND DEcorating. Finest work at reasonable rates. 386-7419.

PAINTING, IN

C-3

40 BUSINESS PERSONALS

THIS MAY CHANGE YOUR LIFE. Limited number of enrollments-6 week licensed professional bartenders course available. Registration at Red Lion Inn, September 13,14, from 4-8 pm. Information, 595-4670 between 2 and 8 p.m.

COULD YOU BE A T.V. ACTOR?
Children and adults trained by one of Canada's top television schools in T.V. commercials, films and dramatic T.V. International T.V. Academy, 847 Hamilton St., Vancouver, 684-1511

MRS. AMELIA, PROFESSIONAL Tarot Card, Card and Tea Cup Reader. Now Reading by appointment only. 9am- 9pm daily. 595-5606.

SAVE TO 90% WEEKLY ON groceries! Guaranteed! Information: Rush stamped envelope! Vezina Services, #305-1825 Haro St. Vancouver, B.C. V6G 1H4.

HATE EXERCISING? TRY Slendertone. Read and let the machine trim up flabby muscles. Approved by doctors, used by Muhammid Ali. 385-7424.

CONFIDENTIAL PROFICIENT and realistic personal problem solving. Pragmaticus Counselling Service. 385-1134.

PROFESSIONAL TYPING AND secretarial services. Prompt, efficient. Fairfield. 385-9546, 384-7071.

UNEMPLOYED? RESUMES professionally prepared. Free estimates, 24-hour service. Telephone 385-6145.

TRUCK GOING TO CALGARY, needs load or passenger to share expenses. Jud, 385-8360 Monday after 6.

ROAN SOUND PRODUCTION. Tape Duplication, Recording Services, Weddings, meetings, etc. 384-6110.

CARD READING IN DEPTH
Seventh Year 652-1765

TELEPHONE MESSAGE
Relay Service. $15 a month. Phone 384-7071

MRS. PAYN-JONES, TRANCE medium, questions answered. 386-3603

LONELY? WRITE EMILY Quest Friendship Bureau. Confidential. PO Box 5220, Victoria

DINE OUT AT DISCOUNT prices with Victoria Diners Services, 592-7680 or 382-1510

CONVERSATIONS UNLIMITED 479-0097. Executive Escorts. 388-6275 pager 2721.

FOOT TREATMENT. PHONE Monika at 478-1245.

42 EDUCATION

SMALL BUSINESS CONSULtant. Counsellor for Federal Development Bank, 40 years experience. Buying or selling house or business, partner trouble, new business, expert witness building disputes. 384-0223 afternoon or evening.

SEWING CLASSES, ADvanced, tailoring, basic. Afternoon and evening. Start next week, still a few openings. Sawyer Sewing Center, 840 Fort Street, 388-6228.

GYMNASTICS
Registration now. John Herb Gymnastic Academy. 386-0611 or 474-2904.

SPANISH
Tutoring and conversation by qualified Argentine teacher. M. Wheelock, 598-7259

FOREST GLEN PRE-SCHOOL for children 3 to 5 years. Enriched programme of learning through-play. 5370 Lockside Dr. (Cordova Bay area). 658-8673.

THE VICTORIA R.E.A.D. SOciety is again offering small group remediation for people with learning difficulties. For further information, call 388-7225.

FRENCH, RELAXED HOME atmosphere, kids and younger adults, 2 evenings per week, 10 week session, $100. Call evenings, 592-4849.

TUTORING— PROFESSIONAL help by experienced teacher. French, math, new and old methods. 598-2331.

POTTERY CLASSES
Hand, wheel, glazing and firing. Fall session begins soon. Limited spaces left. 656-5377.

ART, PHOTO RE-TOUCH AND air brush classes, oils and drawing. 595-4756 evenings.

TUTORING ELEMENTARY grades. Special education pupils welcome. Phone 595-4764.

REQUIRE TUTOR, 2 BOYS, grades 10, 11. Math, Socials. 652-1777

PRIVATE CHINESE COOKING class, by Frank Lowe, 652-1752

43 DANCING

ROYAL OAK DANCE STUDIO Tap lessons for preschool to adult. Register now for classes starting September 18th, limited enrollment. Phone Janice MacDonald (Tooby) 384-6725 after 5pm.

DIDI FAMOUS BELLY DANCer from Europe is starting new courses on Mon., Sept. 10 from 10-11 am. and 6-7 pm. Register now, Corner Quadra and View. 386-7821

Eileen School of
Baton Twirling
Cedar Hill Recreation Centre,
3220 Cedar Hill Road,
Resident Phone 383-8247

GREEK DANCING
"FOR FITNESS & FUN"
At the Dance Village, 576 Johnson. 385,2414, 477-6338.

THE BALLET SCHOOL NOW registering for September, beginners 4 to 12 and Adults. North Douglas area. Laraine 383-3662 or 385-6376.

INTERNATIONAL FOLK dancing, beginners classes Sept. 26th; Gordon Head Hall, 4146 Tyndall, 8:30pm. Information Ivan 598-6888, Audrey 477-6017.

TEENS JOIN IN THE FUN
LEARN TO SQUARE DANCE
Progressive lessons every Thursday. Limited to six squares, call early 384-6280 or 384-2754.

50% OFF - $1.50/HOUR. September only. Modern, Jazz, disco. Dancenergy, 1322A Government. 384-3841.

60 FUEL

CUSTOM MILLED BEAMS, mantlepieces. Red and Yellow cedar, fir, clear and common. Air dried hardwoods. Cedar fence slabs. 10¢/ft, Julius 385-9679.

SEASONED ALDER, $65 PER cord, split and delivered. $55 unsplit. 477-5150.

DRY SEASONED ALDER, split, immediate delivery. 595-2261.

LOTS OF FIREWOOD FOR sale, $35 half cord, $60 a cord. Split and delivered. 642-3696 ask for Gord.

THE SNOW MAN'S COMING. Split, seasoned alder, $60 cords, delivered. 598-7335.

FIREWOOD FOR SALE BY pickup load. 592-6806.

CEDAR FIREWOOD, $25 FOR ¾ of a cord. 477-4674.

CEDAR FIREWOOD, $15 A pickup load. 642-5972.

WANTED: FIREWOOD, WILL clear land ourselves. 479-8432.

63 TIMBER

TIMBER WANTED
Standing or felled
Top Prices Paid
385-7013
GLACIER LOGGING LTD.
"The Professionals"

63 TIMBER

WANTED TIMBER
FELLED, BUCKED or STANDING
Fir, Cedar or Hemlock
Ideal Sawmill
Ltd. 385-0441

CONTRACT FALLING
For good dependable production at excellent prices call 642-4112.

WANTED: STANDING OR feld Alder, fair price paid. Contact 478-6075 after 6.

APPROX. 5000 FT FUR LOGS, dried and peeled for log house. 382-6072 evenings.

65 BUILDING SUPPLIES

HOME LUMBER
& Building Supplies
470 Ardersier Rd.
385-8711

Doors—Doors
Embossed Walnut
No. 1 Select H/C
Prefinished 1⅜" thick x 6'8" High
2'0"-2'4"-2'6", 2'8"-2'10"-3'0"
C/W Prefinished Edges
All Sizes Only $14.95

Pre Hung Units
Above units available prehung c/w 2 sets emb. casing and emb. lamb. Set Ready to Install. Only $41.50

Louvered Bifolds
#1 Select Mahogany c/w hardware

	½ Louver	Full Louver
2668	$38	$34
5068	$74	$65

Duroid Shingles
210 wt. No. 1 Asphalt self seal. All colours in stock, per bundle. $8.95

INSULATION
FIBREGLASS
PRICE PER 1,000 sq.ft.

R12—4"	$145
R20—6"	$255
R28—8"	$345

GYPROC
Price per 1,000 Sq. Ft.

½" GYPROC	$115
⅝" FIRESTOP	$155
STUCCO WIRE	$32.95
PERMAX	$5.95

PLYWOOD
D UNSANDED

4x8—⅜"	6.50
4x8—⅝"	10.50
4x8—¾"	12.95

SANDED FACTORY

4x8—¼"	7.95
4x8—⅜"	10.95
4x8—¾"	$16.95

LUMBER
STD. & BTR. FIR

2x4—92¼ Pet stud	$305
2x6—92¼ Pet stud	$310

STD & BTR. HEM.

2x4—92⅝ Pet stud	$275
2x6—92¼ Pet stud	$285

Deliveries made anywhere on Vancouver Island and Gulf Islands. Before you buy compare our prices. For quality, service and guaranteed savings, phone:

386-3374, 385-8711

JUBILEE BUILDING SUPPLIES Ltd.
Try Us For Price On The Following
Insulation
Drywall
Stucco Wire
Duroid Roofing
Permax
Polythene
Jenn-Air
Merit Kit Cabinets
(Opposite Town & Country
Next to MacDonald's Bakery)
574 CULDUTHEL RD. 388-5412

Butler Brothers Supplies
2046 Keating X-Road
652-1121

YARD SPECIALS
2x3 6' Fir shorts 53¢ ea.
2x4 KD Spruce studs 99¢ ea.
1x4 8' KD Spruce 48¢ ea.
2x4 Econo Fir 10¢ per lineal ft.

PLEASE NOTE OUR NEW SATURDAY HOURS ARE FROM 8:30 A.M. TO 5:30 P.M.

NORSECRAFT HARDWOOD
Industries Ltd.
383-4233

NOW IN STOCK
PONDEROSA PINE
NORTH AMERICA
ALSO: Open Saturday All Day
331 David St. 383-4233

S.S. LUMBER 6535 FORD RD. Duncan opposite forest museum up Drinkwater Rd. second road on the right. Special 78"x12" cedarbevel siding $335 BM. ¾"x6" cedar bevel siding $265 BM. 1x6 channel siding $465 BM. Phone 746-5041.

SAANICH LUMBER YARDS
We have moved to our new and larger location. Please come and see us soon.
1496 Admirals Road
385-2486

SLUGGETT & BROWN JOINERY
Wood Windows, Doors, Frames
526 DISCOVERY ST. 382-3011

WINDOWS
Two only 6x4½', one only 6x3½' plus twenty smaller. As is, where is, $50. 598-2561.

EXCELLENT SHAKES
18" barn shakes. Good supply. $55 per square. 652-4368.

EXCELLENT SHAKES
18" barn shakes, good supply, $55 per square. 652-4368.

FIR FLOORING, USED, EXcellent condition, ¾"x3¼", 465 sq. ft. 382-9637.

HAVE CEDAR AND FIR, WILL custom cut. Beams, siding, etc. 642-3723.

FIREPLACE MANTLE PIECES available in yellow cedar, maple, worm wood, yew. 642-3723.

OLD GROWTH, ROUGH CEDAR lumber, most dimensions. 642-5972.

100 BOARD FEET HONDURAS mahogany, $200. 384-2739.

65 BUILDING SUPPLIES

USED BRICKS FOR SALE. 35¢ or 25¢. 642-3230

70 MUSICAL INSTRUMENTS

SCHOOL BAND INSTRUMENTS
We carry the largest stock of rentals on Vancouver Island. We also service what we rent or sell.

NELSON'S MUSIC
1315 Government 385-9728

BAND PROGRAMS
New lower lease rates. All lease payments apply to purchase. 30% discount on lease instruments, 40% discount in outright purchases with a buyers protection plan. All types of instruments available including oboes, French horns, guitars, etc.

Pamus
386-8475
CHARGEX—MASTERCHARGE
MUSICAL INSTRUMENTS
1108 Blanshard (at Fort) 386-8475

USED PIANOS
Wide selection of reconditioned and guaranteed, upright pianos at

Scott PIANO & ORGAN
1400 BLANSHARD 386-2434

HAMMOND ORGAN
$995
Floor model, Dolphin with automatic rhythm.
KEN PEAKER
and
BARBARA CRAWFORD
SOUND OF MUSIC LTD.
1517 Quadra 383-0239

1 ONLY
SUPER GENIE BY LOWREY, tip-top condition $1695

Gleeson Music City
HOME OF HAMMOND ORGAN
714 FORT 388-9632

SCHOOL BAND RENTALS
Also a good selection of music stands, book stands and accessories from
HALL-FAIRFIELD MUSIC CENTRE
728 FORT 385-3307

CONN STRUMMER ORGAN, absolutely top condition, $1595. Gourlay Upright piano, $895.

PORTER MUSIC
725 CALEDONIA 382-9542

CASTLE MUSIC
Sales—Service—Instructions
477-7625
See ad under 71 Music Teachers

RICHARD DENZIL
PIANO TUNER—TECHNICIAN
Regulation, repairing, rebuilding.
388-9295

TAMA IMPERIAL STAR HIHAT complete with deluxe 14" Omar cymbols, 16" Ufit crash cymbol and stand. All as new. Offers 383-1501

NEW YAMAHA D-80 ORGAN featuring synthesizer keyboard, qualified buyer take over payments. 598-7557 after 5.

PUMP ORGAN, WOODSTOCK, believed to be 1910 vintage, actively used, nice tone, asking $300. 383-5520.

FB-185 HORNER ACCORDION, three months old, black with silver grille, with case. New: $2200; asking: $1500. 478-5481 after 5.

WURLITZER ORGAN, EXCELlent condition, many features, $2450, model 545. Phone 382-1535. Or 652-1602 after 8pm.

WURLITZER FUN MAKER touch tone organ, stool and music, new condition. $1000. 595-8869.

GALANTI X-300 ORGAN, 2 KEYboards, peddles and drums with magic cord. $750. 385-3665 after 4:30.

SHERLOCK MANNING PIANO and bench, 4 years old, walnut, very attractive, $1650 firm. 598-8726.

BECKWITH UPRIGHT GRAND piano, refinished, keys recovered, completely restored, impeccable tone, $1250. 384-9925.

McMUSIC IN COLWOOD
2244 Sooke Road 478-4622
Mon.-Fri. 10-7, Sat. 9-6

IBANEZ WEEK!

MC-800 bass	$725.00
MC-900 bass	$850.00
ROADSTER bass	$490.00
STUDIO 100	$450.00
SA-100 (335 type)	$725.00
SUNN AMPS	
BETA Lead 212	$800.00
BETA Lead	$650.00
BETA Bass	$575.00
ALPHA 112	$375.00
ALPHA 112 reverb	$425.00

Acoustic guitars still clearance priced, MARTIN strings still $4.25.

SOFT SOUNDS MUSIC
THE GUITAR SHOP
535 Yates 381-5814

ONE FENDER SUPER REverb amp. One Fender Telecaster guitar. Phone after 5, 382-3240.

ARTLEY FLUTE, PROFESsional model, 38-0. Phone 385-3097.

YAMAHA 12 STRING, $140. Will consider trade for good 6 string. 388-7337.

MANN LES PAUL AND PEVEY amp., backstage 30, $450. 474-2747.

D12-35 MARTIN GUITAR WITH case. Excellent condition. Offers. 477-3917.

B FLAT TENOR SAXAPHONE, excellent student instrument. 386-8693 after 6pm.

MAGNUS CHORD ORGAN, $90. 8-piece snare drum kit, $40. 656-7062.

HAMMOND B3 AND LESLIE speaker. Excellent condition. 383-2793.

WURLITZER ELECTRIC piano, in very good condition. 656-6345.

120 BASS ACCORDIAN, WITH 7 treble switches. Very good condition. 477-5852

PERFECT CONDITION UNIvox Junior Les Paul copy $300. Robert after 6, 598-5314.

WURLITZER SPRITE FUNmaker organ. As new, ½ price. 477-1431.

FARFISA ORGAN, 2 KEYboards, built in beat box, top condition. Asking $800. 479-5161

OLDER, ROSEWOOD, UPright, piano, $300. 386-2596 after 5 p.m.

RHODES SUITCASE 73 ELECtric piano, new, $1850. 721-3409.

70 MUSICAL INSTRUMENTS

¾ SIZE AND FULL SIZE STUdent Violin. Maya 6 string acoustic guitar. 385-6574.

RAVEN 2 OCTAVE KEYBOARD bass, in excellent condition. 656-6345

CLARINET, SCHREIBER B flat. Including case. Excellent. $90. 384-6995

BEAUTIFUL ASPEN CLASSIcal guitar, mahogany. Was $200, sacrifice $110. 386-0511.

FENDER JAZZ MASTER AND twin reverb amps. Together $900, or best offer. 656-4657.

SCHUBERT APARTMENT SIZE piano, as new condition, $1200 firm. Phone 386-3106.

SOPRANO CLARINET WITH case, new condition, 598-5710 after 5 pm.

AUTO HARP, 15 BAR, NEW, IMport, very reasonable. 592-0083.

SUSUKI VIOLIN, ½ SIZE. EXcellent condition, 477-1791.

¼-SIZE NAGOYA SUZUKI #2. $90. 479-4509.

1977 YAMAHA BK7 ORGAN, new condition, $1500. 595-6739.

GEMEINHARDT FLUTE FOR sale. $150. 595-7626

48 BASS PARROT ACCORDIAN, $175. 652-1890.

CLARINET, KING, LIKE NEW, $200 or best offer. 658-5688.

PAN FLUTE, EXCELLENT condition, $100. Phone 477-6286.

ALTO SAX, ACCESSORIES, $200. 595-7425

YAMAHA GUITAR FG-75 AND case, offers. 595-7790.

STUDENT FOLK GUITAR WITH case, $65. Phone 388-6592.

¾ SIZE SUZUKI VIOLIN, PERfect condition. $140. 477-9213.

HUTTL TRUMPET, $120 OR best offer. 477-5443.

KING CLARINET, LIKE NEW, $90. 478-7979.

SUZUKI FULL SIZE VIOLIN, fine condition, $165. 477-9858.

LEBLANC BFLAT CLARINET, like new, $150 firm. 656-5986.

HAMMOND VS-100 ORGAN, EXcellent condition. $700. 598-7250.

PIANO FOR SALE, GOOD CONdition. Phone 652-3067.

B FLAT CLARINET FOR SALE, like new, 477-1141.

B 45 YAMAHA ORGAN, 2 months old, $1900 cash, 479-3388.

LOVELY ENNIS UPRIGHT piano and bench, $950. 479-4316.

71 MUSIC TEACHERS

MUSIC for PLEASURE at PORTER'S
"ENROLL TODAY"
FOR THE BEST OF
"PROFESSIONAL INSTRUCTION"
on the following instruments
—PIANO—ORGAN
—ACCORDION
—FLUTE—CLARINET
—SAXOPHONE
—TRUMPET and TROMBONE
—DRUMS
—GUITAR
Classical—Folk—Rock—Jazz
—BASS GUITAR—Jazz Bass
—BANJO
—VIOLIN
—MANDOLIN

WE WELCOME NEW STUDENTS! RETURNING STUDENTS PLEASE CONFIRM YOUR APPOINTMENTS IMMEDIATELY.
Teaching "Victorians" continuously for 27 yrs.

BERNIE PORTER MUSIC
725 CALEDONIA 382-9542
NEAR THE "BAY"
PARK FREE

$5 MUSIC $5
$5 LESSONS $5
Catering to the Gordon and Oak Bay areas. Featuring top flight private instructions in: GUITAR: Classical, Folk, Rock, bass. KEYBOARDS: Classical, Piano, Jazz, Rock. SYNTHESIZER: Theory and Technic. DRUMS, CLARINET, FLUTE and MORE. Conveniently located in the Cedar Hill Mall (just behind McDonalds on Shelbourne). Register now and receive a cash rebate at the completion of fall term. Please call
CASTLE MUSIC
477-7625

THE MUSICMETHOD
1400 Blanshard at Johnson
PIANO, ORGAN
GUITAR, ACCORDION
Popular & Classical
Traditional & Gospel styling
Theory, Orff & Kodaly
Improvisation
Suzuki & Music Readiness
Age 3 up
382-8244

CADBORO BAY MUSIC STUDIO
Mrs. C. Rummel A.R.C.T., A.T.C.L., R.M.T.
477-3650, 384-7071
Specialising in harmony, counterpoint, analysis, history. Also all levels piano and rudiments.

FULLY QUALIFIED PIANO INstruction. Popular or preparation for Toronto or Victoria Conservatory of Music exams grades 1-6. Your home or mine. Phone 382-1535. Or 652-1602 after 8 pm.

REGISTER YOUR CHILD NOW for Suzuki piano (age 4 up) instruction, or Royal Conservatory, Gordon Head area. Mrs Hooper, ARCT, RMT, 477-9208

PIANO INSTRUCTION IN GORdon Head area. Preparing students for Toronto Conservatory Exams. Phone Jim Anderson: 477-6439.

PROFESSIONAL PIANO AND junior vocal, understanding, experienced, registered music teacher. Examinations if desired. Moderate rates. 598-3530.

PROFESSIONAL PIANO LESsons your home. View Royal, Colwood, Metchosin. Toronto Conservatory grades 1-10. 478-3126.

LEARN POPULAR AND JAZZ piano. Your home. Fully experienced teacher. Very reasonable rates. 477-0366.

CLASSICAL AND FLAMENCO guitar lessons and tutoring for Toronto Conservatory exams Grades I-X. 479-6115

PROFESSIONAL JAZZ GUItarist has openings for intermediate to advanced students. 383-2793

PIANO AND THEORY LESsons, Jubilee area, preparation for Toronto Conservatory exams if desired. 592-7823.

EXPERIENCED PIANO teacher, accepting new students for fall term. Children, adults. 479-2210, Lakehill

ACCORDION LESSONS. INstruments can be rented. Rental applies to purchase. 384-2111

WANTED: QUALIFIED ORGAN teacher, Gordon Head area. 477-8039.

EXPERIENCED FOLK, BLUES, ragtime, classical guitarist has openings for students. 384-0271.

PIANO TEACHER NOW ACcepting new students, ages 8 and up. Cedar Hill area. 595-3215

71 MUSIC TEACHERS

PIANO INSTRUCTION BMUS. Accepting advanced adult and beginning students, 721-5148.

EXPERIENCED SINGING teacher, University area. Phone Mrs Doreen Thompson, 477-0915.

POPULAR PIANO, ORGAN, ACcordion and Guitar Lessons, Brentwood, Keating, Prospect Lake areas. 652-2392.

NOW TAKING PIANO AND theory students, Vic West area. 388-4129

JAZZ PIANO AND SYTHEsizer. Theory and practical. 383-2793.

QUALIFIED PIANO INSTRUCtion, Ross Bay area, 598-4173.

77 MOTORCYCLES

YAMAHA SALE
79 MODELS
XS 1100 SPECIAL
Reg. $4,749
SALE $4,299
XS 1100 STD.
Reg. $4,499
SALE $3,999
XS 750 SPECIAL
Reg. $3,649
SALE $3,299
XS 750 STD.
Reg. $3,449
SALE $3,199
XS 650 SPEC.
Reg. $3,049
SALE $2,899
XS 650 SPEC. II
Reg. $2,899
SALE $2,599
XS 400 F
Reg. $2,089
SALE $1,899
XS 4002 F
Reg. $1,939
SALE $1,649
RD 400F
Reg. $2,039
SALE $1,849

TRAIL
XT 500 F
Reg. $2,299
SALE $2,099
DT 250 F
Reg. $1,789
SALE $1,549
DT 175 F
Reg. $1,489
SALE $1,349
TY 175 F
Reg. $1,509
SALE $1,339
DT 100 F
Reg. $999
SALE $929
MX 100 F
Reg. $909
SALE $839
YZ 100 F
Reg. $1,339
SALE $1,199

MINI
YZ 80 F
Reg. $859
SALE $769
GT 80 F
Reg. $799
SALE $739
GTMXF
Reg. $708
SALE $649

All prices include freight and set up.
MULLINS MARINE
921 Yates St. D5245
382-1928 382-4515

KAWASAKI SUZUKI
SUMMER CLEAR OUT
OF 79 MODELS
GREAT SAVINGS

USED BIKES

78 Suzuki GS 550	$2,200
78 Suzuki GS 750E	$2,495
73 Suzuki GT 185	$ 500
75 Suzuki A 100	$375
76 BMW 75/6	$3,500
77 Yamaha XS 500	$1,295
78 Yamaha 750	$2,300
75 Honda GL 1000	$2,990

FREDERICK
MOTORS LTD.
616 Queens 383-0823
D-00834A

USED BIKES
From Mini-To-Mighty
OVER 40
To choose from
All reasonable offers accepted.
MULLINS MARINE
921 Yates St. D5245
382-1928 382-4515

Harley-Davidson
SUPER SPECIAL
2 ONLY
1979 XLS Sportsters
$5100
(Reg. list $5895)
BROOKLANDS Motorcycles
937 Fort 383-5926
DL6121

BUSINESS IS GREAT!
Come in and find out why.
MOPEDS
VESPA Scooters
18 Models to Test Ride
CASH FOR USED MOPEDS
Island Motor, 385-2515
602 Esquimalt D-1920A

77 MOTORCYCLES

HONDA SUPER SALE
ROAD
79 CM185
Reg. $1,489
SALE $1,299
79 CB400TI
Reg. $1,839
SALE $1,599
79 CB400TII
Reg. $2,039
SALE $1,799
79 CM400A
Reg. $2,349
SALE $2,049
79 CX500
Reg. $2,999
SALE $2,699
79 CB650
Reg. $2,999
SALE $2,699
79 CX500 DELUXE
Reg. $3,199
SALE $2,899
79 CB750K
Reg. $3,349
SALE $2,999
79 GL1000
Reg. $4,499
SALE $3,999

TRAIL
79 XL125
Reg. $1,379
SALE $1,259
79 XL185
Reg. $1,539
SALE $1,399
79 XL250
Reg. $1,839
SALE $1,599
79 XR250
Reg. $1,939
SALE $1,799
79 XL500
Reg. $2,249
SALE $2,099

PLUS
NEW 77
CT125 Trails
$989

MULLINS MARINE
Your
Honda Headquarters
921 Yates St. D5245
382-1928 382-4515

1974 HONDA CB 350 TWIN, NEW battery, new tires, new swinging arm bushings, rebuilt top end, engine only needs puttig together, all new parts there. Worth $600 will sell as is for $250 or nearest offer. This includes 2 helmets, workshop manuals and leather jacket. Call after 6pm, 382-9893.

VICTORIA HONDA
Harley-Davidson
2851 DOUGLAS 386-8364
DL5854

1975 HONDA 360, VERY GOOD condition, windshield, crash bar, saddle bags, helmet, $900. 478-7930.

YAMAHA ENDURO 100, GOOD condition. Excellent road and trail bike. 3000 miles. $450. 479-4643.

'78 MOPED, LARGEST MODEL with double seat, like new, $450. Will consider 14' boat on trade. 656-3276.

1974 750 HONDA, 9000 MILES, windjammer, runs good. Must sell. Leaving Victoria. Asking $1300. 386-7377.

1977 HARLEY DAVIDSON 1200 cc, fully chopped, $5500 firm. Call after 7, 652-4546.

'74 YAMAHA TX 500A, FAIRing, saddle bags and more. $1100 or best offer. 479-0763.

1976 HONDA 750 CHOPPER, 836 kit, rebuilt engine, many extras. Must sell, $1200. 598-1341 5-7 pm.

'58 HARLEY, PANHEAD, 2500 miles on rebuilt, $4500. 382-3395, 479-9960.

'76 HONDA 175 XL, EXCELlent condition, offers. 477-6555 after 5:30.

TWO DUCATI MOTO-CROSS bikes, Basket cases. Offers. 658-5632

72 500-4 HONDA, FAIRING, 4-1 exhaust, backrest. $1200. 477-0885 after 6

250 MONTESA, REBUILT motor, good condition, $600. 652-3753.

'77 YAMAHA 100, YZ. ALMOST new, hardly ridden. $700. 382-8627.

1978 SUZUKI 550, LIMITED EDItion, excellent condition. $1,800. 384-7004.

1977 SUSUKI RM80, EXCELlent running order, $485. 748-1527 Duncan.

1973 TRIUMPH BONNEVILLE, good shape, must sell, $800 or best offer. 386-8424.

1978 HONDA 754, 5 MONTHS old, asking $2900, extras. 381-6839, Terry.

1965 305 DREAM, 1968 250 ANGlian trials, 1975 250 Harley, Yamaha 60 and 80 parts. 479-1390.

YAMAHA RD 400, 3,300 KILOmeters, asking $1450. 595-8619 after 4.

1978 750 SUZUKI. EXCELLENT condition. Extra's. Asking $2300. Days 385-6313, evenings 479-5189

75 HONDA 550 SUPER SPORT, 16,400 miles, nice condition. $1295. 78 Honda XL 350 Enduro, 475 kilometres. Excellent condition. $1500. 384-9032

1977 YAMAHA 1T400, 500 KM. $1650. Will consider Trials trade. 477-0515.

1978 HONDA 750K, WINDJAMmer fowers. Excellent condition. $2400. 474-1826.

76 YAMAHA RD400, PISTONS, low bars, clean. 652-5517, 652-2704

YAMAHA TY-175, 1977, VERY low mileage, excellent running order. $775. 595-6736.

FARING, FITS OLDER HONDA 750. Brand new Electro open face helmet. 598-5038

78½ SUZUKI RM, 250 C2, GOOD shape, runs well, 642-3214 or 642-5241.

1977 HONDA 750 AUTOMATIC. Low mileage. Excellent condition. $1850. 474-1505

VESPA MOPED IN GOOD CONdition, very low mileage, $350. 386-6636.

1977 SUZUKI RM80 WITH HELmet, excellent condition, offers. 477-6845.

GOOD BIKE, CHEAP, 1977 550-K Honda, 8700 miles, $1300. 384-4783.

750 YAMAHA, ONLY 7500 miles, $950. 595-1633.

77 SUZUKI RM80, EXCELLENT condition, Call 474-2464.

77 MOTORCYCLES

MOPED, 1975 BATAVUS, 3700 miles, $300 with helmet. 385-8063.

72 650 YAMAHA. $1300. ONE week only. 595-4429.

1977 YAMAHA TY175D $850, 479-5633.

YAMAHA 100 ENDURO. $395. 1291 Garkill Road, 477-3562.

1976 MOTO GUZZI 850-T, EXcellent condition. Phone 479-3401.

1977 HARELY DAVIDSON Super Glide FX. Phone 595-5045.

1969 SUZUKI 500 CC, REBUILT, $700. 384-9765.

1975 HODAKA MX, HARDLY used, like new, offers. 477-7291.

1972 YAM 250 ENDURO, GOOD condition. $325. 479-4723.

1942 HARLEY 45 CHOPPER, offers. Mike, 479-2683

1977 SUZUKI DS80, LIKE NEW, offers, 658-5566.

1977 YAMAHA, TY250, GOOD condition, offers 658-5566.

1974 HONDA 250MT ELSINORE, rebuilt motor, offers. 384-4452.

MINI BIKE FOR SALE. 595-4152 phone after 6pm.

73 HONDA, 125CL, LIKE NEW. Must be seen. $425. 383-5988.

250 HONDA, $500 OR OFFERS. Call after 3pm. 385-2388, 595-7630.

360 HONDA C.B. $750. 382-2510.

1977 YAMAHA 400CC ENDURO, must sell. Phone 479-5403.

78 BICYCLES

BOB JACKSON, RACing/touring bicycle, handmade frame, yellow. Durace, Campanola equipment. $550. Must sell. John 656-5931, 387-6311.

SUPERB NEAR NEW 15 SPEED MKM touring bike 19½", Reynolds 531 campag, PA. Complete $600 or nearest offer. 383-7846.

LADY'S RALIEGH 3 SPEED, 1 year, light, carrier, brown, after 8pm. 384-3216.

BOYS HARRIER 5-SPEED, 17" frame, fair condition, $35 or best offer, 598-2948, 3-5.

BOYS CCM 3-SPEED MUSTANG bicycle. Good condition. $45. 598-7681.

APOLLO 10-SPEED BIKE FOR sale, excellent condition. 388-6642 after 4:30.

WANTED GIRL'S 5 SPEED, must be in good condition, Christina, 592-7774.

GIRL'S 10-SPEED, PERFECT condition, light and toe clips, $100. 598-1876.

RALEIGH GRAND PRIX, 1 year old, best offers. 388-4464.

GIRLS STANDARD BIKE, never used, best offer. 598-4824.

OLDER BOYS, RALEIGH 3-speed bike, $35. Call 382-4061.

23" MEN'S CHAPPARAL APOLlo 10-speed, $200. 477-0720.

80 BOATS and MARINE

VAN ISLE MARINA
POWER

17' Telstar 50 O/B	$ 3,700.00
21' Pocket Tug	10,000.00
22' Stika C/B	8,500.00
24' Sea Ray	18,900.00
24' Brandlemayr	13,500.00
25' Diesel Lifeboat Live-a-Board	4,900.00
26' Garden Express	12,500.00
26' K & C Command Bridge	33,000.00
26' Fiberform Comd. Bridge	Offers
27' Bayliner (1978)	27,900.00
27' Chris Craft B/H Incl.	21,000.00
28' Fairliner	17,500.00
28' Fiberform Command Bridge	24,900.00
28' Bayliner Victoria	25,000.00
28' Chris Connie	25,000.00
30' Grenfell — Mint	27,900.00
30' Ex Fish Boat	10,000.00
30' Disp. Cruiser	12,000.00
31' Trojan C/B	Estate Sale
31' Enno's F/G	35,900.00
32' Sabre Craft Dsl	45,000.00
32' C/B Disp. Cruiser	24,000.00
32' Spencer C/B	31,500.00
32' Tollycraft	35,900.00
34' Centre Bridge Cruiser	24,900.00
34' Fairliner C/B	Offers
34' F/G Cruiser Farrell	46,000.00
34' Tolly Tri-Cabin	78,000.00
35' Diesel Disp. Cruiser	39,900.00
36' Diesel Disp. Cruiser	18,900.00
37' Monk C/B	43,900.00
38' Motor Diesel	69,900.00
38' Chris Craft	89,000.00
38' Diesel Tri-Cabin	Offers
40' Diesel C/B	98,000.00
40' Monk	42,900.00
42' Stephens Twins	55,000.00
42' C.T. Trawler	139,500.00
44' Express — Twins	69,900.00
46' Diesel Live-a-Board	49,500.00
51' Motor Cruiser Twins	290,000.00
55' Kingscraft	78,500.00

SAIL

20' Cat Boat — New	Offers
24' Gaff Sloop	12,900.00
24' Swift Sure Sloop	13,900.00
25' Tumleren Sloop	13,500.00
26' Albin Sloop	24,900.00
26' Soling	6,500.00
26' Reinell	13,200.00
28' Custom Sloop	12,500.00
30' F/G Sloop Dsl	33,000.00
30' Clipper Sloop	18,500.00
32' Sloop Ferro	43,000.00
33' Truant — New	65,500.00
35' Endurance	39,000.00
41' Cutter — Offshore	49,900.00
41' Offshore Cruiser	55,000.00
41' Diesel Sloop	58,000.00
42' Spencer F/G	78,500.00
47' Motor Sailer	29,000.00
34' Auxiliary Schooner	35,900.00

For these and many other fine listings please contact JOHN ALLEN at
VAN ISLE MARINA CO. LTD.
Tsehum Harbour Box 2130
656-1138 Sidney, B.C.

ONE ONLY DOUBLE EAGLE 20 ft. Sedan. Just in PRIME MINT condition. 1974-5 Freshwater cooled V8 Volvo drive, sndr, CB, Heater, Anchorwinch, dbl wipers, New Full bdrm canvas, a true beauty. Marked down to sell just $11,900 OBO.
ON DISPLAY at VICTORIA BOAT MART, 453 Head St.

KEEP WARM WITH
Peter Storm
Natural oil wool sweaters
Reg. $54.95 on sale at $39.95
McQUADES
MARINE SUPPLY
1252 Wharf St. 388-4343

80 BOATS and MARINE

gp
WE'RE MOVING!
GIANT CLEARANCE
Gibson Powercraft is expanding. We are moving into brand new, larger premises this fall. But first we have to move $500,000 worth of stock. Help us move and help yourself to terrific savings. For a boat this fall see us first.

Featuring New
BAYLINER
HOURSTON
GLASSCRAFT
CANVENTURE
MIRROCRAFT
JOHNSON OUTBOARD
VOLVO—OMC
STERN DRIVES—TRAILERS
ACCESSORIES
AT
GIBSON
Powercraft Centre Ltd.
2520 Govt. (near Bay)
382-8291

TRADES
14' DOUBLE EAGLE
65 hp Mercury el. long, trailer, full canvas, rigged and ready. $3,495

15' SANGSTER
50 hp Mercury, trailer, rigged and ready. $3,495

14' OWENS
Mercruiser IO, trailer, rigged and ready. $2,295

17' GLEN L
Volvo IO, 2200 Road Runner $4,795

18' CANAVENTURE
470 Mercruiser IO, trailer. $11,500

21' BELL BOY
188 Mercruiser IO, trailer $15,995

AT
YOUR
1-STOP
MARINE
CENTRE
Mercury Marine
800 Cloverdale
385-1457

41' CANOE COVE
Twin 3160 Cat power, tri cabin configuration, teak interior. Two heads, radar, auto pilot, VHF, CB, diesel generator. Priced for quick sale at $104,000.

32' PETERSON DISP.	$12,900
27' UNIFLYTE	$23,500

80 BOATS and MARINE

D. J. YACHTS
WEEKEND SPECIAL
Camper Nicholson 30 sloop, 6 sails, race equipped, Volvo Dsl., full instrumentation, etc., etc. One of the best quality vessels built. Owner has bought a new boat and is very anxious to sell. Asking price is $37,995. Any reasonable offers will be considered.

SELLING YOUR BOAT?
Our high sales volume has depleted our inventory. Customers are waiting for vessels, in sail and power from 17'-50'. These are valid cash buyers! Give us a call today.
For more information please call Randy Boyle, 2530 Beacon Ave., Sidney 656-7333.

PELAGIC
PACIFIC INDUSTRIES (1974) LTD.
a COMPLETE stock of
FIBERGLASS AND EPOXY MATERIALS
ZSPAR
MARINE PAINTS
428 E. Burnside
VICTORIA
386-1811 386-7814

"ISABELLA POINT," C Licence troller, 38'x10.5'x5'8". Seperate galley, fully equipped. Asking $32,000.

SQUIRE & COOMBS
MARINE BROKERS
45 BASTION SQ. VICTORIA
384-3363
Phone our office for your free bulletin.

45' FREEZER TROLLER. W/O licence. Would make beautiful pwan boat. Island Marine 479-8822. #195.

210 HORSEPOWER CHRISCRAFT marine engine, complete with Paragon transmission. New manifolds. Ready to install. $1200. 477-9777.

42'X12'6 C LICENSE FISHING boat, Volvo Pentax diesel, Thermo King freezer, radar, sounder, auto pilot, 2 radio phones, $49,000. 383-8807.

BLUE AND WHITE 25' SANGSTER. Command Bridge, 225 Merc. cruiser, FWC, dinghy, depth sounder, compass. $15,400. 477-1636.

ONE 40 PLUS SEAGULL motor, $195. One brand new 4 horsepower Johnson motor, and 12' plywood boat, $450. 479-3989 after 6

BOAT BUILDERS TEMporary shed for sale. Accomodates 34' boat, roof trusses, wall frames, and footings. $250 complete. 656-6353.

1978 35 HP EVINRUDE, ELECtric start, $1200 or offers, like new. 20 hp Evinrude like new, good condition, $900 or offers. 652-1451.

22½' REINELL, 20 HOURS ON new motor. 165 OMC, trim tabs, swim grid, compass, 7' dinghy and oars, $9000 or best offer. 112-246-4008

URGENTLY REQUIRED, USED boat fittings, marine hardware, will pay cash. No engine. 479-5611 or 386-2369.

53' WOOD DRAGGER AND Shrimp Trawl, ready to work. Island Marine 479-8822 #205.

FIRST CLASS FISHING VESsels for sale. For information on any boat in the fleet, call Ray Mason Island Marine 479-8822.

16½' CALGLASS 50 HP MERC, with complete accessories for fishing. Excellent condition. $4000 firm. After 4pm. 478-0734.

CASH GIVEN FOR JOHNSON or Evinrude 3-20 horsepower outboards, stocking for parts. 478-8444

26' CLINKER BUILT CRUISER, with Graymarine power. Good shape, but needs a little work. 598-4302. $2000 firm.

42' TROLLER WITH HALIBUT licence. Island Marine 479-8822 #199.

SPORTYAK II WITH ENGINE mount, 7'x3½', oar and oarlocks, Johnson 1½ horsepower. Best offer. 477-0391 after 6 pm

13' FIBERGLASS RUNABOUT with 20 HP outboard and trailer, stable hull, good for fishing. $1100 complete. 598-4173.

SAVE $300. 10' FIBERGLASS boat. Good condition. New $600; used $300. 479-5197.

WILL SWAP MY LABOUR (cleaning, painting gardening, or?) for boat, any size or condition. 652-4101, Len.

37', 8 TON, A LICENCE. NICE little troller, in excellent condition. Island Marine 479-8822. #130.

26' RAWSON 9.9 JOHNSON, new sounder & CB, 2 headsails, mainsail, very good condition, $10,500. 485-2023.

WINTERS COMING
26' Boathouse, takes command bridge, Van Isle Marina. $3200, must sell. 386-3606.

FOR SALE BOAT, TRAILER and motor, very good condition, $900. Call evenings 386-6187 or 598-5379.

36' EASTCOAST DESIGN cruiser, good condition and seaworthy. $13,900. For full information phone 478-7808 evenings.

35', 6 TON, A LICENCE WC Troller. Island Marine 479-8822, #188.

22' SANGSTER, REBUILT 155 HP, slant 6, 250 Volvo Penta leg. Sleeps 5. Surveyed at $9800; asking $7500. 656-3276.

8 MAN INFLATABLE BOAT, wood floors, oars, pump, electric motor, $500 or best offer, 595-0676.

12' FIBERGLASS BOAT WITH trailer, oars, fire extinguisher and steering. Everything new, $475 or serious offer, 595-4737.

WEST COAST GILL NET DRUM, complete with stand, transmission and pin rollers, $1100. 642-4201.

26' BRANDLMAYR WITH 283 Chevy motor, needs plenty of work to hull and cabin. For quick sale, $950. 384-2680

26' SABERCRAFT EXPRESS Cruiser, beam 9'4, FWC 318 Chrysler, CB, sounder, sniffer, boat house kept. 386-8647.

14' SNIPE, COMPLETE WITH main sail, jib, and trailer. Fast and seaworthy. $400 firm or trade for ? 382-6206.

CHRYSLER—SEAGULL
Ken Prasing Equipment
934 Goldstream 478-9313

BOAT LETTERING A SPEcialty. Phone Ken Warner, 652-2007.

17' FIBERGLASS BOAT, TRAILer, canvas, steering, controls, no motor, $2500. 385-0304.

30' BAYLINER, FULLY LOADed, 255 Mercruiser, Command Bridge, 595-3865.

22' SANGSTER, 1974 188 MERC., head, galley, sounder, compass, etc. Excellent condition. 721-5014

20' SMOKERCRAFT RIVERboat and trailer, 50 hp Merc, Jet, $4500. 642-5737.

18½' GLASS AND PLYWOOD cabin boat, 40 HP electric Johnson. $990. 478-8444.

WANTED FOR CASH 16' INboard boat in good shape. 595-5026.

STEEL BOATS, BUILT TO order, hull or finished, phone 386-9715.

80 BOATS and MARINE

45' WOODEN BOAT, CLASSIC cruiser, excellent condition, economical, Cummins J6 diesel, twin disc clutch, furnace, H&C water, 2 heads and shower. $42,000. 112-537-2585.

MUST SELL THIS WEEK
1969 16' Thermoglass, 50 HP Merc, Tilt trailer and new battery, new vinyl seats, lots of extras! Asking $2900 or offers. 656-0066.

SEAGULL OUTBOARD, 7½ horsepower, excellent condition, $250. Norcold refrigerator approx. 4 cubic feet, runs on 110 or 12 volt, suitable for boat or bar, $150. 656-3966.

Commercial Fishermen
For a fair price and fast results sell your vessel through Ray Mason Island Marine 479-8822.

38' OF LUXURY
MONK DESIGN
VERY REASONABLY PRICED
J. Nicholson, 3242 Glasgow Ave.

20' STARCRAFT AMERICAN, 8' beam, 6-cylinder Volvo, 420 hours, moorage paid at Brentwood. Good shape. $7000. 652-2241.

38', 9.8 TON; A LICENCE Troller. New electronics. Good starter boat. Island Marine 479-8822 #176.

LOG SALVAGE BOAT, FIBERglass over cedar hull. 2 position steering. Powerful and dependable. Good income available. $4800. Call 4:30-7 pm, 595-0929.

28' OWENS POWER CRUISER, original flagship equipment, 120 hours on new motor, AM and CB radios, excellent condition, boathouse kept. 245-3824.

1975 125 JOHNSON OUTBOARD, complete with tank, controls, etc. Never in salt water. Replacement value $3500. Asking $1500. 477-9777.

2250 BAYLINER (SKAGIT) hardtop, 165 O.M.C. tabs, etc. Offers on $11,900. 652-5732.

31' 1958 CHRISCRAFT CONstellation, boathouse kept, beautiful condition. 479-2710.

18' FIBERGLASS BOAT, IDEAL for fun or fishing, stable sea boat, $1500. 642-4292.

1972 ROADRUNNER TILT boom trailer for 16' boat. $400. 477-3592.

20' BRANDLMAYR, 120 VOLVO inboard/outboard, lots of extras. 478-8172, $2600, L19 Pedder Bay.

8' SAILING DINGHY, FIBERglass and 8' Sabot. Offers. 658-1066.

14' STARCRAFT ALUMINUM, 2 motors, tilt boom trailer, $1200. 479-2777

WANTED: CAL 20 SAILBOAT or similar in good condition. 592-9566.

14' FIBERGLASS BOAT, 40 HP engine 1968, good condition, asking $1500 or offers. 477-2048.

1974 15 HP JOHNSON, ELECtric start, very good condition, $550. 477-1274.

WANTED: 14-16' FIBREGLASS boat, motor and trailer. The best deal for $1500. 592-1624

1979 9.8 MERC, AS NEW, $795. 383-4357.

UNRESTRICTED LENGTH C license for sale. 385-3910 or 652-3534.

12' FIBERGLASS WITH STEERing and controls and Mastercraft trailer. $395. 479-7720.

14½' RUNABOUT, WITH TRAILer. $600. 382-2462

WILL PAY CASH FOR SEA LIcense. I have 17' boat. 642-4467

14' RUNABOUT MOLD, HOLland deck, $150 firm. 642-4292.

48' FREEZER TROLLER. ISland Marine 479-8822 #204.

1979 ANCHOVY BAIT FOR sale. 656-3851

17' WOODEN BOAT WITH 40 HP. Merc and trailer, $1800. 652-3753.

FRESH WATER COOLING FOR Chev V8. 479-2213.

GRAND BANKS 32'
1969 wood construction diesel, excellent condition, many extras, $68,000. 658-8583.

FOR SALE, BOAT TRAILER, 2000 pound capacity, 479-6341.

11'X5' NEW PLYWOOD BOAT, $300. Phone 477-3592.

12' FIBERGLASS AND MOTOR, $400 firm. 592-4825.

8' SAILING DINGHY, COMplete, $65. 592-1092.

14' FIBREGLASS CANOE, $100 firm. 474-1681

72 9.5 EVINRUDE, $300. 382-2664 after 4.

81 SAILBOATS

OFFSHORE 41
PENDRAGON
Built Cheoy Lee 1977 in F-glass and teak. 41'x12'10x6'. Sloop rig. Full sail inventory with racing and cruising main and Genoa. Hood furling gear. Perkins 4-108 diesel. Fuel 95. Water 145. Complete instrumentation. Heavy duty ground tackle, 55 channel VHF, teak interior with circular dinette and ample lockers. Sleeps 8 in comfort. Diesel heater. Fully equipped for local or deep sea sailing.
$99,500. 479-2836

Gypsy Yacht Sales
23' PACESHIP, 1974. Beautiful condition. 5 sails including spinnaker, sounder, knotmeter, '78 Merc 7.5 elec. start. Sleeps 4, on display. $12,500
2270 Harbour Rd. Sidney
656-5591

ROBERTS 22
Must sell roomiest 22 made. 9 hp. Volvo, 1200 lb. ballast and center board. 3 sails, sink, 3 burner stove, built in cooler, 5' 6" head room plus pop-top, porta-potti in separate room. Teak interior, CB, sounder, and many extras. 721-3856 (Victoria).

SUPERB BRAND NEW ISLAND DRIFTER diesel motorsailer. 15 hp twin cyl Yanmar, sep. standup head, full galley, many extras including Dacron sails, hourmeter, full upholstery, teak and Honduras finish. All reduced below cost to $29,995. ON DISPLAY AT VICTORIA BOAT MART, 453 Head St.

24' SAN JUAN CRUISer/racer. Many sails, 7.5 h.p. OB power (charging) halliards led aft for easy handling. Top value at just $12,500. ON DISPLAY AT VICTORIA BOAT MART, 453 Head St.

28 FT. DIESEL MOTORSAILER, Farrymann power, Cutter rig, Dacsails, oil heat, fridge, Sep. head, many special features. Reduced to sell, $14,950. On display at VICTORIA BOAT MART, 453 Head St.

TANZER SAILBOATS
1979 Models on Display At
BOB WHYTE MARINE
Corner Harbour and Resthaven
Sidney 656-7286

VICTORIA HONDA
OUTBOARDS for the sailor
7½ hp and 9.9 hp in stock
2851 Douglas 386-8364

ERICSON YACHTS
Anglers' Anchorage Marina
933 Marchant, Brentwood Bay
652-3531

ALACRITY-TWIN KEEL, fibreglass, 3 births, head, compass, 4 sails, 7½ Hp. Merc, trailer, moored in Oak Bay, 18', $5900. 592-6012.

CAPRICE TWIN KEEL FIBERglass sloop, 18'6" overall, sleeps three, head, dinghy, three sails, 7.5 hp outboard, trailerable. $3750. 595-8636.

81 SAILBOATS

O'DAY DAYSAILER, 17' SAIL boat with trailer and 4 horsepower outboard, excellent condition, $3900 or offers, 386-3111 days, 743-5645 evenings.

CATALINA 27, 2 SAILS, 15 HP O/B, winches, pulpits, lifelines, lifejackets, anchor. $14,900. 112-748-3690.

20' FIBERGLASS CENTERboard sloop. Honda outboard, complete cruising rig, extremely ship-shape, $6,800 firm. 384-3344

1975 CATALINA 27, EXCELlent condition, too many extras to list, moorage till April. 721-3794.

SAILBOAT, 12' FIBERGLASS, many extras. Sailaway condition. $950. 388-7809.

PACESHIP PY 14', AS NEW, complete with sails. $2000 or best offer. 746-6773.

18' WOOD SALE BOAT WITH trailer, new Dacron sails, good condition. $2100. 652-9395.

14' PELICAN-TYPE BOAT. Great shape, offers. 477-4967

30' CATAMARAN, MUST BE seen. $2000. 656-0036.

27' 1977 CATALINA, EXCELlent condition. Extras. $17,750. 478-3447

25' FOLKBOAT, EXCELLENT condition. 595-6467 or 592-1149.

83 AIRCRAFT

CESSNA 180 FLOAT PLANE, excellent condition, low time, July 10 C of A including wheels. $30,000. 652-3428.

NEW AIRCRAFT T HANGER being built at Victoria International, shares and storage available. 479-2136 evenings.

92 SPORTING GOODS

SPECIALTY GUNS INT. KNIVES LTD.
Package Deals
Bolt
Popular Savage 110E Action Repeaters 243 and 30:06 cals. Plus 3X9 Bushnell Variable — Mounted and ready to go. Only $289.00 Complete — Limited Quantities.

Top Model Rugers Mod. 77 and Winchesters Mod. 70 Bolt Actions. All Standard Calibres — with Bushnell 3X9 Variable. Mounted and ready to go — $449.00 complete.
Most popular Remington Mod. 700 BDL Deluxe — as above $469.00 complete with Bushnell 3X9 scope.
All Magnums $20.00 extra.

Famous Winchester Mod. 94 Carbine 30/30 cal — V.I. perfect deer rifle — plus 40 rnds. 170 Gr. Soft Point Ammo. Only $199.00.

Pump Shotguns
Savage 12 Ga. 3" Magnums: 28" Full Choke $159.95; 20" Brush $189.95.

Ammunition
Import Plastic 12Ga Shotgun Shells $4.99 box. 30/30 170 Gr. Soft Point — Can. Mfg. $6.99 box. 308 150 Gr. Soft Point Can. Mfg. $9.99 box.

Sight In Ammo
303 Hard Point— $2.95 15 rnds.
308 Hard Point— $3.25 15 rnds.
8MM Hard Point— $3.95 20 rnds.
223 Hard Point— $6.99 20 rnds.
30M1 Hard Point— $17.95 50 rnds.
GOOD CLEAN AMMO.

Scope Special
Bushnell 3X9 Variable with rings and bases, $74.95 Complete.
Bushnell 4X as above $59.95 Complete.
Hundreds of New and Used Rifles — Pistols and Shotguns to choose from.
Shop early for best slection.
EXPERT GUNSMITH ON THE PREMISES
FOR YOUR CONVENIENCE
576 Yates Street 383-2422

Robinson's
EXPERT GUNSMITH ON PREMISES
50TH ANNIVERSARY MONTHLY DRAW
W/N 30/06 Mod. 70A 3x9 Scope
Enter Early Enter Often
OPENING SPECIAL
Midland bolt action rifle 30/06 — 308 — 270 complete with Bushnell 4x scope — sling — ammo vest — only $299.95
RIFLES — Win 30/06 3x9, $474 — Rem 22/250 2x7, $399 — Park/Hale 30/06 4x, $399 — Mann/Schoenauer 30/06 3x7, $895 — Husqvarna 8mm, $249 — Le Enfield 303 deluxe, $109 — Browning 270 auto 4X, $495 — B.S.A. 222 4x12, $349 — Marlin 30/30 4X, $249 — Rem. 6mm 4X, $239. SHOTGUNS — Stevens 12G Dble, $159 — Mossberg 12G pump, $134 — Win 12G auto, $249 — Rem 12G auto, $189 — Ithica 12G pump, $169 — PISTOLS — S&W 22 Auto mod 41, $429 — Walther P38 9mm, $274 — Colt 45 auto, $229.
SERVING VANCOUVER ISLAND FOR 50 YEARS
1307 Broad 385-3429

FRANK WHITE'S SCUBA SHOP
832 Fisgard 385-4713
Leaders in Diving Instruction
Fun with safety
DIVES BECOMING BORING?
Desire to learn safer diving technics?
Expand your diving abilities with our PADI ADVANCE COURSE.
8 Theory/8 Dives
Overnight Charter
$90. Starts Sept. 18
10 divers maximum
Basic courses start Sept. 17 and Oct. 15.

PLAY-MOR RECREATIONS LTD.
Billiard Tables, Shuffleboards
Cues and Accessories
!Special-Foosball-Special!
Games Room Lights
517 KELVIN 384-3332

RIMPAC DIVERS Ltd.
Next scuba diving classes start October 1. Enquire at the shop for this very popular course taught by "THE PROFESSIONALS", 9818 Fifth St., Sidney, 656-6313.

SCUBA LESSONS, ESQUIMALT Pool, Wednesday, September 26, 7 pm. Phone Randy Stagg, 721-3606, 386-8734. Maximum 12 students. Cost-$95.

ONE BEAR KODIAK MAGNUM hunting bow, 52", 60 lb pull, with arrows. $50. One Bear Take-down bow, 28 lb pull, Killian sight, and stabilizer, offers. 479-3291

MEN'S SKATES, BAUER Supremes, size 10½, excellent condition, like new, $50. Bauer goalie skates, size 10½, good condition, $35. 382-2633, 5-7 pm.

3 PAIRS OF BOY'S ICE skates, sizes 2 ($10); 4 ($10) and 6 ($15). 592-1078.

BOY'S LANGE SKATES, SIZE 6½, excellent condition. Other hockey equipment. 595-7779

WANTED: QUALITY PISTOLS, modern or antique, new or used. 592-6940.

HUNTER TRAINING COURSE, September 17-26. For more information: 388-6909.

MENS WET SUIT, GOOD CONdition, fits approximately 6' 160 lb. $125. 595-7628.

PARKER HALE 308, SAFARI deluxe, 4x scope, $275. 386-2577 after 5pm.

92 SPORTING GOODS

GIRLS ICE SKATES FOR SALE, 478-5893.

MENS ORBIT SKATES, SIZE 11, hardly used, 592-1690.

93 CAMERAS, SUPPLIES and PHOTO FINISHING

bill's photo supply
DOWNTOWN at
1672 Douglas
383-7443
LANGFORD at
800 Goldstream
478-2712
2047 Oak Bay Ave.
592-3122
Come in and see our selection of Vivitar Zoom lenses. Super prices.

Hilton PHOTO SUPPLIES
P.O. Box 750
Phone 246-4741
On Trans-Canada Highway at Chemainus

city photo
1227 Gov't.
385-5633
EUMIG super 8 underwater movie camera, good to 100 ft. $495

SIMMARD DRUM PROCESSOR, Rotatrim cutter, Seal press, Colortren mini-pros, aluminum case, background rolls and rack, chemical storage tanks, trays and extras. 388-7485.

CANON AE-1 BODY, $200. SOLIgor 1 degree spotmeter, $90. Durst M300 enlarger, $120. Hasselblad 250 mm lens, sell or trade for 150 mm. 112-746-5834, Cowichan Bay

LEITZ 90MM ELMAR COLLAPsible, Leitz enlarger, Leitz copy case set, Weston meter, Perfex 35mm camera, misc. darkroom and photography accessories. 478-6435.

16 MM BOLEX SBM WITH ESM motor, 3 lenses plus Miller tripod, hot splicer and viewer. 592-7047, 598-4161.

OMEGA 4X5 WITH 210MM SYMmar, $750. Hasselblad Polariod back, $220. 385-8992, 388-5248 9-5.

MINOLTA HI—MATIC E, fully automatic, 35 mm, with case and electronic flash. Perfect condition. $160. 386-0019.

P.D. PRISM FINDER FOR MAmiya 645 $350; Voltac—450 watt enlarger voltage control, $60. 382-9426.

FULLY EQUIPPED OLYMPUS OMII 35mm camera. Sears Reflex Zoom XL Movie camera, Super 8. Kokak Instamatic 44. 479-5731.

WANTED: 50 MM LENS FOR Leica, cash or trade for 90 mm. For sale: Minolta auto-wide, 35 mm. 478-6435.

VIVITAR MOVIE CAMERA, GAF projector. Both in top condition. $95 each. 592-1078.

HASSELBLAD 40 MM LENS, filters, polaroid back, pistol grip, meter prism. 388-7485.

DARK ROOM EQUIPMENT complete for small and medium formats. 592-1173.

ZENIT E FLR AS NEW, $50. Bushnell 90-230 mm, zoom lens, as new, $100. 383-7846.

LEICA M-2, OFFERS, PHONE 384-2739.

96 RANGES, STOVES and FURNACES

LARGE WOOD COOK STOVE with grill top, white enamel in excellent condition, $650. 3 fireplace grates, 18", 23" and 30", all new condition. 652-1432, 652-2404.

ENTERPRISE GAS RANGES, wood and coal ranges, Franklin fireplaces. Showroom 537 Fisgard. Phone 385-2922 or 388-5881.

GENERAL ELECTRIC 24" range, harvest gold color, nearly new condition. Asking $175. Call Marg, 382-8101 or 384-6378.

LINCOLN GAS FURNACE, Includes some pipes, only used 6 months, best offer, phone 592-1802 after 6 pm, Monday to Friday.

COMPACT OIL SPACE HEATer, with tank and stand, $75. 384-6894

SILVANIA 30" WHITE STOVE. Excellent clean condition. $95. 386-0931

GE MEDALLION SELF CLEANing electric range, everything works. 385-6971.

OIL STOVE WITH HOT WATER tank and 30 gallons of oil, $100. 381-5763.

WOOD AND COAL BURNING cook stove, excellent condition. Phone 386-9814.

30" MCLARY RANGE $60; GE range top $30. 383-4592.

30" WESTINGHOUSE RANGE, $95. 479-3800.

SEE FIREPLACE STOVE AS new, $215, 477-4504.

97 FURNITURE

TRADE-IN TIME
MATTRESSES
$25 on your old mattress
$25 on your box spring
WHEN YOU PURCHASE A NEW
Spring filled
MATTRESS or BOX SPRING

3'3" size, each piece	$169
Regular size, each piece	$189
Queen size, each piece	$219
King size, each piece	$289

Latex Rubber
The mattress that gives even support to all parts of the body, truly the most comfortable mattress of all.
MATTRESS or BOX SPRING

3'3" size, each piece	$199
Regular size, each piece	$249
Queen size, each piece	$289
King size mattress	$399

MATTRESS TOPPER PADS
ENJOY the luxurious comfort

Thick	Size	Rubber	Foam
1 in.	39x75	$27.25	$ 8.55
2 in.	39x75	$52.75	$17.25
1 in.	54x75	$37.75	$11.85
2 in.	54x75	$72.90	$23.65
1 in.	5x0	$44.65	$14.00
2 in.	5x0	$86.50	$28.00
1 in.	King	$58.50	$17.75
2 in.	King	$112.35	$36.40

IMMEDIATE DELIVERY
Open Fridays 'til 9 p.m.
EASY CREDIT terms available
Gregg Furniture
"The quality furniture store — where you can see how it's made"
2300 DOUGLAS 388-7365

CHESTERFIELD AND CHAIR, solid dark pine ends, new $750. 3 years old $450. 384-5788.

54 ANTIQUE BENTWOOD chairs, buy one, buy all, $40 each. 479-5075 or after 5, 386-8998.

WATERBED FOR SALE, 6 months old. Best offer. 382-7883 after 5

TWEED COLONIAL LOVEseat, as new, $300. 479-2964.

CHESTERFIELD AND MATCHing chair, $275 for both. 386-6648 after 1pm.

97 FURNITURE

TILLICUM FURNITURE
SPECIAL PRICES ON FURNITURE AND TV's IN OUR FIRST FALL SALE AT OUR NEW SHOW ROOM.
Comfort sofa and sw. rocker, 100% nylon print. Reg. $1195, now only $995. Hickory House Sofa and chair, 100% nylon, plain beige, reg. $1195, now $995. La-z-boy chairs, up to $529, now save up to $60. Vilas Server, Emberglow, reg. $526, now $489. Krug solid maple console, reg. $249, now $199. Nadeau solid maple bedroom, dresser, hutch mirror, chest on chest, double or queen headboard, reg. $1391, now $1095. Aztec Manor sofa and chair, coil base and coil cushion, The Best, 100% nylon, plain beige, dark brown contrat welt, reg. $1895, now $1650. Many more sale items. Please come in and browse.
TILLICUM FURNITURE
1635 Hillside at Scott
(across from Hillside Shopping Centre)
595-3331

9-PIECE WALNUT DINING suite, table 2 leaves, 6 chairs, buffet and china cabinet, approximately 50 years old. Superb large golden oak mirrored-backed sideboard. 3-piece solid oak bedroom suite. 3-piece inlaid mahogany bedroom suite. Carved walnut sideboard. Plus much more. We may be small, but our turnover is high. Lots of new stock in. Serendipity Antiques and Furniture, Courtenay St. entrance, Nootka Court.

ONE ONLY OAK TABLE AND 4 chairs at $295. Other sets available, prices vary according to weight and design of oak. 1 satin walnut wardrobe at $95. Good selection mirrored dressers, side boards, wash stands and hall stands in stock. 15 mins from town. Financing avail. OAC. Petes Place, 786 Goldstream. 478-6000.

READY TO ASSEMBLE RUSTIC wood furniture, unique gifts. We also want, on consignment, handcrafted furniture and accessories. Monastery Furniture, 942 Fort Street, 383-2431.

DARK CHINESE OAK DINING room suite, buffet and hutch, table with 2 leaves, plaid upholstered chairs, 4 side and 2 arm chairs, excellent condition, less than 1 year old. $1000. 652-5720.

TRADITIONAL PINE FURNIture, hand built in Ontario by Pincraft Ltd. On view to order (with illustrated catalogues) at Leaf Hill Galleries, 47 Bastion Sq. For further information, 656-6207.

OFFICE FURNITURE
4 steno desks, 2 steno chairs, 1 coffee table, 1 walnut desk with run-off, 1 table, 13 leather/fabric armchairs, etc. Call Mrs. Gill, 386-3521.

DANBY-ENGLISH BAR fridge, 7 piece colonial dining suite, hutch, metal storage cabinets, 4 drawer file, double bed, 3 piece bedroom suite. 388-7485.

SOLID WOOD FRAMED WAterbed, heater and liner, $600. White six drawer dresser and night table, $40. Four drawer chest and dresser, $50. 474-2535

6 DINING ROOM CHAIRS, 1 with arms. Maple finish, curved high backed, 9 rungs, 2 extra for support. Nearly new, $300. 382-3998.

BARGAIN BASEMENT SPEcial for a 2 pce. French Provincial chesterfield suite to clear, $598. Easy terms. Echo Furniture, 704 View, 384-2214.

SOLID OAK SIDEBOARD, CONtemporary table and chairs, pine and mahogany table, chairs and buffet, walnut bed complete. 479-7754.

ROUND SMOKED GLASS KITchen table with swivel chairs. Evenings, 479-3057.

9 PIECE DINING SUITE, heavily carved, Victorian style, beautiful condition, early 1900's, $3400 firm. 478-8797.

TEN 39" BOXSPRINGS AND mattresses, new, $75 pair. One chesterfield, chairs, lamps, end tables and coffee tables. 382-5647

DINING ROOM TABLE AND 4 swivel chairs, green floral, in excellent condition. Asking $200 or best offer. 385-9469.

LOYALIST MAPLE DINING room suite, refractory table, buffet, 6 leather covered chairs, excellent condition, $1200. 384-9484.

BEAUTIFUL COLONIAL CHESterfield and chair (swivel rocker), 6-months old, cost $1100; sell for $725. 479-5216.

6' CHESTERFIELD, NEWLY reupholstered in rich brocade, $375 or best offer. 384-0373 5-9pm. or 595-6046.

TEAK STEREO CABINET, $250. Teak desk/bookcase, $250. Both like new. 652-5736.

7-PIECE TWIN-BEDROOM suite, Birdseye maple, offers. 595-3857 after 5 pm.

ADMIRAL TV, B/W AND stand. Good working order. $65 382-1927

GIBBARD MAHOGANY 7 drawer chest, as new. $750. 592-1178

QUEEN SIZE BOX SPRING and bed for sale. Good condition. $150. Phone after 5, 388-5119

SEALY ADJUSTABLE BED frame, excellent condition. 592-5079 after 5 pm.

QUEEN SIZE SIMMONS HIDEa-bed sofa, excellent condition, $550. 592-6629.

CUSTOM BUILT HOLLYWOOD single bed, extra long with bookcase headboard. 479-3240.

WANTED-VANITY AND CHEST of drawers, must be in good condition. 386-2403.

CHESTERFIELD, 4 SEATER, matching 3 seater, neutral, 2 Flokati rugs large. 658-5834.

BEIGE CHESTERFIELD AND chair, worn but comfortable, $150. 478-1968 after 5.

KINGSIZE WATERBED, 2 END tables, and Deacon's bench, $650 new. Offers to $375. 598-1638.

COLONIAL CHESTERFIELD suite, good condition, $400. 385-2030.

NAUGAHYDE AND FABRIC space saver recliner, like new, light brown, $100. 385-4925.

CHESTERFIELD, 2-PIECE sectional, like new, $125. 477-8080.

ROCKER RECLINER, BROWN, $200, phone 479-8128.

98 TV. STEREO, RADIO SALES and SERVICE

HELP
Too many color TVs taken in trade. Come in—make an offer, CITY CENTRE TV, next to K-Mart in the mall, open 10-9 p.m. 6 days a week.

MUST SELL. GOING TO EUrope. Akai amp, Ditton 442 speakers, audio-reflex equalizer, JVC tuner, JVC turntable, quartz lock. Sell by part or whole. Phone after 6, 595-7533

TEAC A3340-S 4-CHANNEL TApedeck, excellent condition less than year old, with optional remote control, and accessories, $1600 firm. Robert after 6, 598-5314.

40 CHANNEL CB MIDLAND, asking $200 or best offer. 11 band Zenith short wave radio, asking $350 or best offer. For more details, evenings preferably 382-6039.

SUPER SPECIAL TOP OF THE line Hitachi direct drive turntable with cartridge, $199.95.
ATLAS STEREO AND TV
763 Fort St. 385-2712

COMPLETE 60 WATT STEREO system, includes 4 speakers, amp, equilizer, turntable, cartridge and tape deck. $1500. 652-9938 after 4 pm.

SUB WOOFER
Two KEF B200 in enclosure with Dalquist passive crossover so you can use your present amp. Dave 595-3120.

I WILL COME TO YOUR HOME to service your TV for only $10. Call Bruce 381-5622.
Homark Sales Ltd.

98 TV. STEREO, RADIO SALES and SERVICE

Open 'til 9 Nightly!
385-5555
Independent Buyers
Discount Service Ltd.
939C Esquimalt Rd.
Stereos Color TV'S
ENTERTAINMENT SYSTEMS TO FIT ANY AND ALL ENVIRONMENTS!
—Buy the best and reduce costly service calls!
Yes, we take trades!
No down payment! (OAC)
Free delivery!
Free parking!
In Store Bank Financing!
(FULL SERVICE WARRANTY)
—5 yrs. parts and labour on most new sound equipment
—Loaner supplied during service
—Full credit on upgrading 1st yr.

TECHNICS
Best-Buy Sound System
Receiver, Speakers, Turntable W/Magnetic Cartridge $649
Technics SL 220 Turntable Semi-automatic .....Special $179

AR Speakers
AR 18 Speakers each $125

Used Stereo Equipment Priced To Clear
Marantz 3200 pre amp, 112 tuner, 140 power amp, 75 wts-pc ..$599
Technics 25 watt rec ..$279
Lissen Speakers 212 S .....pr $150
Technics 48 wt PC Receiver...$389
ProLinear Stage 4 .....pr $99
Zenith speakers .....pr $49
Terms available OAC

Car Stereo
Jensen, Pioneer Panasonic
Panasonic CX7100 Auto-Rev Deck, Special $159
* New from Panasonic tape deck with equalizer, bi-amp, sep. power amps.
PIONEER SUPER SPECIALS
Panasonic
Color TV's from $499
20" Color Special $619
No money down. Low monthly payments! (OAC).
Open 10 til 9 Daily
10 til 6 Saturday
385-5555

5 YEAR WARRANTY
1979 20"
ELECTROHOME
COLOR TV RENT TO OWN
AS LOW AS $22 per month,
NOTE: Rent to own available for any size, any make.
ALSO — we rent color TVs $25 per month — $10 delivery.
CITY CENTRE TV
OPEN 10 A.M.-9 P.M.
6 DAYS A WEEK
477-6971
Next to K Mart in the Mall

SOLID STATE SERVICE
Let factory trained technicians repair your Solid State TV, amplifiers, tape decks, turntables. No job too hard. Reasonable rates. ELECTRON TV SALES AND SERVICE, The Home of Quality Service, 100 Burnside Rd. W. just up from Tillicum drive-in. 383-5432.

• microwave • color TV • stereo
homark
• rentals • service • sales
"Home of the $10 service call"
27 West Burnside Rd.
381-5622

RENT
BRAND NEW
COLOR TV's
16" AND 20"
FROM $22 MONTHLY
MAIS FURNITURE
1821 COOK 385-2435

CAR STEREO
Super compact 2 way stereo loudspeaker system by Lear, 20 watts RMS, freq. response to 20,000 Hz plus other extras, $139.95. Popular car boosters, 20 watts per channel, $39.95; 60 watt booster with graphic equalizer, $99.95.
B.C. SOUND & RADIO SERVICE
931 FORT 383-4731

EXCELLENT CONDITION B/W $35, and colour $95, colour and B/W combination. With guarantee. 383-8774.

SOLID WALNUT STEREO CONsole with 21" B&W TV and Garrad turntable, $225. Tape deck, $50. 592-6379.

SANSUI SP-2700 SPEAKERS, 12" whoffer, 6½" mid-range, 2½" horn tweeter, 2 4½" ambience horns. $500 firm. 382-5591.

23 CHANNEL CB, BASE, MObile, marine, beam and antennae. Base, mobile, power mikes. Offers. 479-8487.

PIONEER KP292 CAR CASsette deck, 10 months old, excellent condition, $100 or best offer, 477-4122 after 6.

JVC QUARTZ LOCK TURNtable, JR-S61W receiver, SK500 speakers, only 9 months old. First reasonable offer takes. 388-9972.

MARANTZ 1250 AMP, $500 offers, excellent condition. 388-9795 after 6.

20" HITACHI COLOUR TV WITH stand, $275 or best offer. 384-5823 or 385-1467.

20" COLOUR TV AND STEREO with Am-Fm radio. Both reasonable. 478-2038.

CAR STEREOS INSTALLED. Evenings and weekends. Reasonable rates. 478-6089 after 5

ELECTROHOME COMPONENT stereo system, asking $125. 598-3469.

CONSOLE STEREO, AM/FM radio, tape deck, and turn table. Good condition. 382-7548.

SHORTWAVE RECEIVER, general coverage, antenna, separate speaker, $115. 598-1435.

RCA CABINET STEREO, AM/FM, good condition. 388-4563

ZENITH 26" COLOUR TV, $400 or best offer. 386-0762.

TAPE DECK, NEARLY NEW, Sony, half price. 642-5458.

99 GROCERIES, MEAT and PRODUCE

SAANICH FRUIT GROWERS
MARKET GARDEN
Your Suppliers of BC Home Grown Fruit & Produce

Jam plums and peaches 25¢ lb.
Nectarines 55¢ lb.
Blackberries 10 lbs. for $8.00
Green beans, 50¢ lb.
Squash and Zucchini 27¢ lb.
Pickling dills 45¢ lb.
Bunch beets, 44¢ bunch
Ripe BC Grade canning Tom 25¢ lb. Freezing Tomatoes, 25¢ lb.
No 1 Natural raw honey 85¢-$1.15 lb.

CANADA DOMESTIC GRADE
Peaches 20 lbs., $9.00
Red, purple, golden plums, 20 lbs., $9.00

CANADA NO. 1 GRADE
Blueberries $1.09 lb.
Local corn 6 for 75¢ or 8 for $1
Red and Green cabbage, 18¢ lb.
Turnip (Rutabagas) 24¢ lb.
Carrots, 18¢ lb.
New potatoes, 10¢ lb.
Greenhouse tomatoes, 50¢ and 64¢ lb.
Field Tomatoes 38¢ lb.
Long English cukes, 70¢ each
White spine cukes, 37¢ each
Silver skin onions, 75¢ lb.
Pickling cukes (white spine) 10¢ lb.
s
CANADA NO. 2 GRADE
Cauliflower, 30¢ lb.
CANADIAN C

100 MISCELLANEOUS FOR SALE

LIGHT WEIGHT SEWING MACHINES
White, $45. Singer Featherweight, $85. Sawyer fully automatic, $168. Elna Supermatic, $178. Sawyer Sewing Centre, 840 Fort St. 388-6228.

ALL VACUUMS
We sell every vacuum made at the lowest price. Rebuilt and guaranteed from $20.
ALL VICTORIA VACUUMS
595-2622, 2805 CEDAR HILL RD.

DELUXE ZIG-ZAG SEWING machine in 4 drawer cabinet; Heritage crock pot, used once; large Jade plant on one stem; pair of living room lamps. 478-2768.

24 SQ. YDS. GOLD SHAG CARpet with underpad, $200. 9x6 rust nylon carpet, $35. 12x3 green shag runner, $20. 9x6 Skoal carpet with underpad, $45. Walnut Danish chair, orange cushions, $35. 474-2774.

MOVING. MUST SELL 30" Westinghouse electric stove with rotisserie, Viking fridge, available September 23. Portable Moffat dishwasher, triple dresser with mirror, new 3 speed range hood, avocado. 479-7684

2 PIECE GOLD CHESTERfield suite, $60. Tile top coffee table and 2 matching end tables, $75. Roll away cot, $50. Recliner, $45. Mel's Bargains, 3460 Quadra, 384-3152. Chargex and Mastercharge available.

4'X6' SELF-CONTAINED DISplay freezers, single phase, $495 each; twenty fluorescent lights, 4' long, $14 each; ten new aluminum windows, 10'x2'6", $35 each. propane wall heater, $110. 479-3909.

STIHL Chainsaws
SALES — PARTS — SERVICE
RENTALS
GIBSON POWERCRAFT
2520 Government 382-8291

BETTER PRICES/ BETTER delivery.
Kitchen-aid dishwashers.
KENYON SALES
386-1214, 24 hours

BARBER CHAIRS
2 exquisite very old, almost antique hand pump chairs with accessories. $2000. Phone Cobble Hill, 743-9188.

18'X18' GREEN HARD TWIST carpet, good condition $175; 2 large sets venetian blinds; chandelier, stove hood and fan $20; 1 set of maple bunkbeds and mattresses $200. 592-2358.

PENTAX MX PLUS ACCESSories $600 or best offer. Admiral Microwave with meat probe, excellent condition, $375 or best offer. 383-0791 between 5:30-11 pm.

9-PIECE MEDITERRANEAN dining room suite, $950. Roger's drum set, $350. Wedding gown with train, veil and headdress, never worn, size 12, $150. 385-1948 or 642-5622.

LAMONTE SUPERIOR ALTOSax, $250. 40 gallon aquarium, complete with stand $65. 14' Glen-L, with steering, completely reconditioned $250. New El Toro sailboat complete $250. 385-1074.

SPEED QUEEN WASHER AND dryer. Excellent condition, $350. McClary fridge/freezer and 30" range, both coppertone. Viking frost free fridge/freezer, white. Phone 477-6062.

6 PIECE RED MAPLE DInette suite, $525. Green Colonial hide-a-bed, $200. Baycrest spin dry washer, $149. Mel's Bargains, 3460 Quadra, 384-3152. Chargex and Mastercharge available.

KITCHEN TABLE, WHITE flecked gold arborite, extension leaf, 2 matching chairs, all like new, $50. Card table, $10. Danish teak armchair, corral leatherette seat, $40. 598-2803.

LADYS' WESTERN STYLE dress boots, size 8, $45. Wedding dress, size 10-12, $50 or offers. Smugl, $25. Baby Swingomatic, $20. GE floor polisher, $25. 3 tier spice rack, $10. 477-4095.

LADIES AND MANS 3-SPEED and 5-speed bikes, $35 for pair. Swing set, needs small repair, $35. Wicker lounge, $25. Small tricycle, $12. 721-3569.

10' SELF CONTAINED MEAT service case, 600 pound ice machine, meat slicer, scales, cash register, 6' self contained display freezer, 658-5511.

GLASS THERMO UNITS cheap. Some tempered, (no frames) Greenhouse glass 21½"x43¼" $2.25 per sheet. 656-6656.

DRESSER $50. KNITTING MAchine, $60. Oil stove, $90. Wood stove, $150. Bendix washing machine, $80. Electric stove, $60. 385-2743.

2 PCE. CHESTERFIELD, OCCAsional chairs, pictures, lawn mower, boat heads, hat plate, stereo, leaf sweeper, misc. items 656-7008.

SPEED QUEEN SUPERTWIN washer and GE portable automatic dryer, $250. Singer sewing machine, model 514, $250. 382-5116

EVAPORATOR BARRELS, $7.50 delivered. Screens, covers, extra. Old barrels removed. Reasonable. Prompt delivery. 479-4067 after 6 or before 8 am.

24" MOFFAT DELUXE STOVE, $110. TV stand, $10. Commercial overhead garage door, 10X12, $375. Cement blocks, 40¢ each. 479-1026

SEARS RUG SHAMpooer/floor polisher, $60. Small Remmington portable standard typewriter, $100. Antique buffet, solid hardwood, $200. 477-3457.

WRINGER WASHING MAchine, $30. 12'x14' shag carpet, $75. 50' Hausser rope, $50. Canning jars, $2.75 per dozen. 384-5823 or 385-1467.

BUYING AND SELLING Bibles, Christian books and records. A Promise Box, Second Store. 1270 May St, open

PLYWOOD ¼", ½", ¾". FULL and part sheets, hardwood panelling, V joint, 1"x10", mouldings, arborite. 121 Maddock Ave. 382-4669.

3 MATCHING PICTURES, $10. 2 window shades, 45" wide, $8. Wooden frame with 4 windows, 8'x4', $20. Carpet shampooer, $10. 592-6850.

OLD INDIAN BASKET AND tray. $135. Old heavy electric saw, in metal case, $45. Lady's old wristwatch, 14 carat, $75. 595-3742

LIKE NEW:-SIMMONS beautyrest back care-I, box spring and mattress, 39x75", $300 (sells for $440 new). Phone between 8 pm-10 pm, 598-1914.

CHAINSAWS
All Becker and Son Ltd.
9981 Tillicum 384-6414

SHELVING
Matthews Agencies
922 Meares 388-4123

GROWER'S SELECT TROPIcal Plant Mart. Quality plants. Low prices. Wholesale, retail. 414 Craigflower Rd. 381-5522

BUILT—IN HOME VACUUM 2 horsepower unit, 25' hose, cleaning attachments, valves, $300. 478-4217.

BURL CLOCKS AND TABLES beautifully handcrafted. Wedding, anniversary, Christmas gifts, reasonable. 592-6015.

PAIR OF AUTHENTIC CHInese Tientsin rugs, beautiful blue on gold pattern, 4x6, $1700 or $1000 each. 598-7557.

DIAMOND ENGAGEment ring appraised, $250. Asking $175.

STAINED GLASS WINDOW, 22" x 30", and metal frame. 598-1784

DRESS MATERIALS FOR school, blankets, flette sheets, cyclo/massage, drapes. 383-7773.

10" DEWALT RADIAL ARM saw, $300, with dado blade, combination and rip blades. 652-1777

100 MISCELLANEOUS FOR SALE

Vacuum Cleaners
Nearly new and reconditioned from $25.00 guaranteed. Current models always available: Compact, Electrolux, Filter Queen, Kirby, Hoover, Sears-Kenmore, Eureka, Lewyt, G.E. etc. Power nozzles adapted to any machine. Repairs every brand. Trades welcome. Top of line Built-ins - $325.
Mister Sweeper, 901 Esquimalt Road (at Head), Colwood Corners Mall next to Highway Supermarket. 386-3717, 474-1011.

LARGE AND SMALL PLATE glass mirrors. Also misc. permanent plant arrangements. 386-1662.

OAK DRESSER WITH MIRROR, $95. Cast iron, queen size brass bed, $350. 595-2909 or 642-4441.

2 HEAVY DUTY GAS WEEP trimmers, $200 each. One 650 PSI high pressure washer, $400. One apple press, $75. 595-3831

PLANTS, FURNITURE, dishes, etc. Some art nouveau, Deco items; clothing, collectables. 386-2596 after 5pm.

2 MILLS SOFT ICE—CREAM freezers, high capacity. 388-6164 after 7 pm or 388-4338 days.

BUTCHER SPECIAL
Complete equipment for small freezer business, whole or in part. 386-3627.

SHAG CARPETS, ROCKING chair, drafting stool, speaker cabinets and more. 598-7805.

CHOICE WOOD: YELLOW AND red cedar T & G (dried); fur 2x10, 2x8, 2x6, 4x8; pipe 4" and 6". 642-3688 after 5.

TOP OF THE LINE PUSHBUTton solid state gold Kenmore dishwasher. Only 4 months old. $475. 656-7398

BAR, VANITY DRESSER. BUDgie and cages. Barrels, 45 gallon. Girl's skates, sizes 3, 5, and 8. Tap shoes, size 5. 477-9880.

12X6 1½" SLATE NATIONAL Billiard table, 8 cues, racks, pool, snooker, billiard balls. New condition. $2000 firm. 385-5930

ELECTROHOME ORGAN. Pole lamp. Frying pan. Solaray massager. Drop leaf table. 383-0584.

FRIGIDAIRE FRIDGE, AVOcado, crosstop freezer, $200. Kenmore stove, avocado, continuous clean, $150. 474-1348.

NEW AND SLIGHTLY USED smart suits, coats, dresses, etc. for petite lady (95 pounds; 5 foot). Victoria Press Box 207.

STRONG STEEL GATE FOR driveway, 11' closed, 3'4" high, fancy design, $150 or best offer. 382-7457.

WHITE RAW WOOL, 80¢ LB, single bed and mattress $50. Firebricks 15¢, plumbing tools, corn and plums, 658-8893.

SANYO TELEPHONE RECORDer tape, model M-139N, $220. Bed and mattress, 3 drawer dresser, miscellaneous. 479-3118

2 CHESTERFIELDS $35, $200, antique sewing machine, stove, table saw, tires, model steam boat, Moped other items 652-1509.

WESTINGHOUSE WASHER and dryer, stackable model, harvest gold, excellent condition. $525; taking offers. 383-6991.

WASHER, MAYTAG, ONE year old. Moving must sell. $425. 479-8470.

23 CUBIC FOOT FREEZER, very good condition, used approximately 2 years, $350. 479-8326.

LINGUAPHONE A FRENCH Language course with 5 cassettes and books in a carrying case. $85. 382-7431.

IMPERIAL DELUXE ZIGZAG sewing machine. Stretch stitches etc in 2-drawer walnut cabinet. $250. 721-3973.

MOVING, MUST SELL, 2 PIECE soft luggage set, brand new $30. Also dog kennel for small dog $7. Please phone 477-8216.

WESTINGHOUSE PORTABLE dishwasher. 30" Viking stove. Cabinet style radio stereo combination. 479-0425.

SMALL ORGAN, MAGNUS, with table, play by numbers, $75 or best offer. Small black/white TV and stand, $35. 382-3637.

44 GALLON OIL TANK, WITH stand and 12' of copper line, plus approximately 25 gallons of stove oil, $50 or best offer. 479-0868

2 PIECES OF CINNAMON broadloom, 20x15, 10½x11, like new, will bargain, will sell separately. 595-5194 evenings.

CARPET LINO, END TABLES; coffee, edger, plumbing parts, windows, miscellaneous. 477-8543.

For sale: utility trailer. Coloured refrigerator. Baby's crib and mattress. 2 sets of studded snow tires, 775X14. 658-5303

WOMANS EUROPEAN Health Spa Membership good until April 1981, assume payments on $266.08, must sell. 642-4501.

1914-18 BRASS WAR SHELLS. Best offers. Two winter coats, one grey and black, pair of twin bedspreads. 598-8254

WATERBEDS
Day or night, 478-7345.

VACUUMS
Eureka and Hoover. Sawyer Sewing Centre, 388-6228.

OUTDOOR INCINERATOR barrels. Ready for use, $6.49 delivered. 383-1328.

45-GALLON OAK WHISKEY barrels, good condition. $17.50 383-1328.

POCKETBOOKS, RECORDS, tapes, posters. Centennial Books, 895 Esquimalt, 385-4243.

USED WOOL RUGS, FLORAL and oriental patterns, reasonable prices. 383-0243.

CARPET AND UPHOLSTERY steam cleaning machine, very good condition, $1300. 479-8322.

WEST COAST GIFT SHOP. CUSTom made fixtures for sale. 388-5732, 10-5, home 382-6735.

SANYO APARTMENT WASHER dryer, perfect condition, $50. 477-4663. Phone between 5-9 pm.

DRYWALL TAPING TOOLS for sale. Pump, 7 and 12" boxes. Evenings, 595-1327

BEAUTY SALON HAIR dryers and styling chairs. 479-9244 after 6.

KINGSIZE WATERBED. HEATer, liner, headboard, excellent shape. Offers. 478-5417

30" VIKING RANGE, 10 YEARS with pancake griddle, excellent working condition, $85. 479-1942.

PURE SILVER TEA SERVICE, circa 1850. China and miscellaneous. 595-7918.

GOOD COMPACTOR, GIRLS brown wool coat size 12-14. Offers. 592-4935.

FLUTE, BOWSEY & HAWKES; 6x9 oval rug, $20; colour TV and remote converter, $250. 384-8264.

18'X96" OF LINED SATIN brockade gold drapes, good condition. $250. 385-8664 after 6.

3 GRAYCO DRUM PUMPS, 200 ft. triple hose and 7 HP compressor. Offers. 598-4219 or 477-8907.

GOLD COLORED CIRCULAR fireplace, glass enclosed, never used. 642-4792.

BAYCREST COPPERTONE fridge $175. RCA 3 way TV combination $150. 595-8813.

HOMELITE XL150 CHAINSAW. Case, acces., new never used. $140. 658-5640.

AS NEW, THREE ½ HP 3-phase 220V clutch motors, $125 each. 112-748-8944 Duncan.

MAHOGANY STEP TABLE with chinese carvings. $275. Phone 656-0061.

100 MISCELLANEOUS FOR SALE

SQUARE DANCE DRESSES, size 14, shoes 6½, and crinolines, 652-1806.

LARGE WINCH WITH APproximately 600' ¾" steel cable, $300. 384-2069.

PORTABLE PADDED BAR. 22 cubic foot freezer, good condition. 388-4563

10X3 POOL AND FILTER, power reel mower, two 16.5x12 eight bolt rims. 478-2393.

DISHWASHER KENMORE DEluxe portable. One year old, 9 controls. $350. 477-8245.

WEED EATER AND EDGER, both gas powered, $120 each. 477-9869.

PORTABLE CLOTHES CLOSET, $50; Mans Wildcat 10 speed bike, $75. 477-6286.

FABRIC FOR SLIP COVERS, IN three pieces, 4½, 8 and 12 yards, green-yellow floral, $75. 595-0807.

OLDER PIONEER CHAIN SAW, working condition. $35. 112-743-4325.

25 CU.FT. KELVINATOR chest freezer, good working condition. $200. 656-3110 or 656-5722.

TWO WORKBENCHES, 7' AND 8' with steel tops and vice. 385-3054.

BRAND NEW WHIRLPOOL dishwasher, wood top, harvest gold, 595-4850.

PORTABLE SMITH CORONA typewriter, used, good working order, $50 or best offer 477-8210.

COMPLETE SET OF COLlier's Encyclopedia, 1977 and 1978 Year Books. 595-2476.

WEDDING AND BRIDAL gowns, excellent condition. Phone Paul 592-6735.

GAS HOT WATER HEATER, 20 gal. $15; gas range 20", $20. 385-5150.

WOOD AND COAL BURNING cook stove, excellent condition. Phone 386-9814.

PAIR OF WIFA DELUXE FIGure skates, size 3AAA, good condition. Asking $60. 479-4200.

22 CU. FT. FREEZER, $195. Lionel hardtop tent trailer, $495. 598-1649.

LADIES ¾ LENGTH MUSKRAT fur coat, Gendron baby carriage. 652-3420.

TEAK TABLE, 2 WHEELER, copper bird cage, '66 Corvair, 477-5389.

WASHING MACHINE, $50. Small electric stove $40. 478-0062.

WAYNE SIT-ON PARKING LOT Sweeper, 4' main broom, 12 hp motor. $1350. 479-3909.

GE STOVE, GOOD WORKING order, $75 or best offer. 386-3843.

IMPERIAL FIREPLACE, never used. $650. 642-4292.

MANY MISC. ITEMS FOR sale. 592-7978 after 1 pm.

9X12 BRAIDED OVAL CARPET, excellent condition. $85. 385-2462

New office desks.
Private. 656-5929.

HOOVER SPIN WASHER, $65. 595-1915.

KENMORE WASHING MAchine, white, $250. 592-3177.

24 SQUARE YARDS RED SHAG carpet. $120. 388-9275

DOWNRIGGER $30; PROP. for 120 Mercruiser, $30. 652-3409.

HOMELITE XL2 CHAIN SAW, $100. 656-7062.

NINE BAGS MANURE OR SOIL $10, sand $12, delivered. 592-7068.

750 LB. EQUALIZER TRAILER hitch, $70. 477-5656.

SHEDS, BARNS, AND GArages, custom built. 479-8056.

ROLL AWAY COT, LAWN ROLLer medium weight, heavy skill type saw, 592-3636.

3M COPIER, OFFERS. AFTERnoon or evening 384-0223.

AMPLIFIER AND PEARS. Phone: 382-3450.

TABLE SAW, DELTA-ROCKwell, $150. 478-2677.

GOLD SHAG RUG, W/W, LARgest piece 21'x17'. Offers. 477-1636.

SET OF WORLD BOOK ENCYclopedias, $145. 479-2787.

LADY'S RED LEATHER COAT, size 14, $40. Phone 598-3454

ONE OF KIND
Handmade Pottery. 385-2182.

INGLIS LIBERATOR DRYER $100. 384-5045.

WASHER EXTRACTOR, LIKE new, asking $125. 388-7656.

CRAFTSMAN 12" RADIAL SAW, light use, like new. $595. 385-6085.

VIKING WINCH, 8000 LBS, 45 pit props. 477-1380.

6X9' WIDE SLIDING GLASS patio door, never used, 479-2139.

UTILITY TRAILER, 7'X4', $180. Off white lined drapes. 592-1450.

17' VIKING FREEZER, CHEST type, good condition, 478-6558.

23 CUBIC FOOT WESTINGhouse freezer. 384-9745

BROWNIE UNIFORM, SIZE 8. Phone after 3:30, 595-1337. $10.

USED ROMAN BRICKS AND building blocks for sale, 479-4811.

MEAT BANDSAW, THREE phase, $1895. 479-3909.

VIKING AUTOMATIC WASHer, 2-speed, $95. 477-0695.

101 CHILDREN'S MISCELLANEOUS

ROUND-A-BOUT
Children's Clothes
We now have St. Margarets and St. Michael's blazers, shirts, tunics, shorts, sweaters, ties, socks and duffle coats. 1005 View, Tues-Sat, 10-5 p.m. 385-6552

COMPLETE GIRL GUIDE UNIform, size 12, $15. Boys skates, excellent condition, size 6, $15. Boys navy duffle coat with detachable hood, like new, size 12, $22 firm. 652-2760.

2 HOCKEY HELMETS, SOCKS, hockey jacket and pants, and skates, 592-6944 after 6pm.

103 MISCELLANEOUS WANTED

AUCTIONS
EVERY TUESDAY
APPRAISALS
FOR PROBATE INSURANCE AND SALE PURPOSES
386-3308
LUNDS
THE AUCTIONEERS AND APPRAISERS FOR VICTORIA AND VANCOUVER ISLAND

CASH
Used colour TV's needed desperately for resale — We buy for cash. Call 381-5622 for estimate. Homark Sales Ltd.

THE BOOKMINER BUYS OLD books, limited editions, autographed copies, souvenir programs, ships' menus, passenger lists, and other collectable papers. 383-9316 (evenings)

BEER BOTTLES
and cans 60¢ doz. Old car batteries, radiators, copper, brass, lead etc. 526 David, 383-1328, 8-4.

103 MISCELLANEOUS WANTED

OAK BAY AUCTION
ITEMS NOW BEING ACCEPTED FOR OUR FIRST WEEKLY AUCTION
OPEN FOR CONSIGNMENTS MON-SAT. 9 am.-4 pm.
OAK CENTRE
2036 OAK BAY AVE.
388-5464 pager 572 anytime.
"THE BLETHERING, DICKERING PARSON IS BACK IN BUSINESS ON THE AVENUE."

THE SALVATION army needs your re-usable clothing, furniture and household goods. "Help us to help others." Family Thrift Stores. Victoria, Sidney and Langford. For pickup — 386-3295.

WILL PAY $50 TO $175 FOR some Royal Doulton Figurines and Tobies. Up to $85 for some "old" Hummels and top prices for Royal Worcester figurines and dishes, or other fine old china such as Wedgewood, R S Prussia, Royal Beyreuth Nippon. Please call 385-2602 for appointment. Can furnish current price guides to evaluate porcelain pieces if required.

Robinson's
GUNS BOUGHT FOR CASH
Highest Prices Paid
1307 Broad 385-3429

CASH
Vintage clothing, furs to 1950, Linen, costume jewelry, china, glass, collectibles. Small unique or antique furniture, prints, brass, etc. 11 to 5 384-4547, after 6pm 385-9878, 577 Johnson St.
THE BAY WINDOW

CASH FOR SCRAP
We buy re-cyclable scrap metal, industrial and domestic.
CLEANSTEEL PRODUCTS LTD.
343 Tyee Road, 384-4161.

GUNS NEEDED!
Good used hunting rifles and shotguns.
International Knives Ltd.
576 Yates St. 383-2422
(across from the Post Office)

IMMEDIATE CASH FOR jewellery of all kinds, 35 mm cameras, guns, tools, musical instruments and all kinds of goods of value. We buy, pawn, sell. Island Collateral and Sales, 620 Johnson at Broad. 388-4031.

RANGES LESS THAN 12 YEARS old, Kenmore, Inglis, Whirlpool, Speed Queen, Simplicity washers, almost any make dryer, working or not. 478-6000, 478-5449.

URGENTLY REQUIRED
Refrigerators, freezers, automatic washers, dryers, ranges, dishwashers. Phoenix Appliances, 384-0423.

DIAMONDS WANTED
Cash for your diamonds and rings in any condition. Universal Trading, 584 Johnson, 383-9512.

TOP PRICES PAID FOR FURniture and appliances. Phoenix Appliances, 384-0423.

WANTED: 8' CAMPER WITH 3 way fridge, stove, and furnace, and good quality aluminum canopy. 479-3291

WANTED FOR MY CAMPER: propane bottles, furnace, water tank, pump, and miscellaneous items. 383-2275.

WANTED: TURQUOISE BLUE graniteware, and butcher block table, in exchange for fish. 385-4128

WANTED, CLEAN SCRAP lead (no batteries), paying 40¢ per lb and will pick up. Phone between 6-9 pm only, 642-3298.

WANTED-MASSEY FERGUSON 135 or equivalent, must be good shape, for cash, also 3. rotovator. Mill Bay 743-2284.

STERLING SILVER DESSERT spoons and knives, Queens, Kings or similar pattern. 383-8667.

WANTED; REASONABLE AND in good working order, wood lathe, bench grinder, router, etc. 382-5747

SELL OLD BOOKS TO THE HAUNTED BOOKSHOP
382-1427

WANTED: ROYAL DOULTON figurines and Toby Jugs, copper and brass. 386-0911, 383-0405.

FRIDGES, SQUARE CORnered, working or not. 478-6000, 478-5449.

CASH FOR MILITARY BADGES and medals. Colin McIntosh 479-2362.

CASH FOR BCRIC SHARES. 382-1239 after 6 pm.

WANTED: OLD ROCKING chair, wooden Singer sewing machine cabinet. 658-8536 evenings.

RECORDS: COLLECTOR wants 1950s Hit Parade, Western, 592-5764 around 6.

HANDCUFFS, LEG IRONS, modern or antique, with keys. 592-6940.

BAMBOO- WILL THIN OR REmove your unwanted bamboo. 383-3962.

WANTED-FIREPLACE screen (30"x36") preferably brass, and fireplace tools. 598-3685.

WANTED: METAL STORAGE shed for outdoors. After 4, 478-5766.

KITCHN NOOK AND TABLE, childs outdoor playhouse. 477-9629.

WANTED; PIANO STOOL, awning for 17' trailer, bedding for Queen size bed, 382-3791.

BUYING RECORDS, COOKbooks, classics, art books, etc. The Bookshelf, 230 Menzies. 382-8422.

COLLECTOR SEEKS PINCUSHion ladies, half-dolls or related items. 479-1974.

WANTED: TELESCOPE 6" OR 8" Newtonian reflector. Phone 592-4829.

WANTED: TWO 39" BOX springs and mattresses, good quality. 383-4082.

FRIDGES AND FREEZERS bought. 383-7213. All Temp.

WISH TO PURCHASE OLD OR antique furniture. 478-2556.

TOP PRICES FOR OLD POSTcards. 595-7567 or 383-8311.

DEEP FREEZE, GOOD WORKing order, for cash. 479-3231

UTILITY TRAILER AND 2 chests of drawers. 479-3231

28-32" ALUMINUM LADDER, 479-2255.

WANTED SMALL PORTABLE TV. Phone 478-6894.

WANTED: TABLE SAW OR RAdial saw, 384-9176.

BERNINA 830 WANTED. 478-2563

TOP PRICES FOR YOUR BCRIC shares, will pick up. 595-6429.

WANTED: LARGE DIMPLEX oil heater. 478-9698.

EIDERDOWN QUILT, QUEEN or king size. 595-2909 or 642-4441.

WANTED: A MANGLE CUTter. 642-5763

WANTED-LEAD UP TO 45¢ PER lb. Phone 386-6636.

WILL BUY BCRIC BEARER shares for $25 cash. 598-4254.

105 GARAGE SALES

SKYLIGHTS, OLDER MAHOGany and other furniture, mens and ladies clothes, Kirby, swag lamps, new Beautyrest queen mattress, sander, 2 Echlin electronic EAS70, galvanized finished nails and much more. Thurs.-Sun. 11 am. 4107 Delmar off Hastings.

923 VERDIER AVE. BRENTwood Bay Sat.-Sun. 10-5 pm. Wheeled walnut tea wagon, chest of drawers, night tables, coffee table, collapsing chairs and tables, luggage, household goods.

SUNDAY 10-4 PM. DINETTE set as new, stereo with stand, small tables, misc. paint, bricks, plants and much more. 1426 Gladstone.

SOMETHING FOR EVERYONE from pods and ends to furniture, Come see. Saturday and Sunday, 8 o'clock to 2 o'clock. 1432 Holly Street, Simpson Sears area.

SELLING EVERYTHING. Good furniture. Linens, miscellaneous household items. Sunday, 10-4 pm, 51-2587 Selwyn, Langford

SATURDAY/SUNDAY 10-4. Furniture and miscellaneous. 284 Pallisier Ave. View Royal Area. 479-7754.

APPLIANCES, RADIO RECORD player, moving everything must go, 1540 Pear. Sat. & Sun. 9-4pm.

GARAGE SALE, 217 GOVERNment Street, Sunday noon. Winter clothing, glassware, etc.

5' TALL MOYA PLANTS, MANY things, 8-5pm. Friday, Saturday, sunday. 632 Dunedin.

LARGE GARAGE SALE
3120 Albina St. 1 block from Swap and Shop. Sat.-Sun.

GARAGE SALE, SUNDAY 10-5. 285 Helmcken Rd.

109 MISCELLANEOUS TO RENT

TYPEWRITERS
Student rentals, manual $12 per month, electric, $30 per month. City Office Equipment, 386-8396.

CAMOSUN FURNITURE RENTAL
MONTH TO MONTH
833 YATES ST. 383-3655

COMMERCIAL SPACE AVAILable at Luxton Fair. September 16th and 17th. 478-2759.

112 WANTED TO RENT, MISCELLANEOUS

CARPENTER URGENTLY seeks garage or shed to rent for storage and workshop. 385-8977.

115 SWAPS

WILL SWAP MY LABOUR (cleaning, painting gardening, or?) for boat, any size or condition. 652-4101, Len.

TRADE OR SELL 14' BOAT, 8½' camper, 16' steel garage door, 2 boat trailer wheels, 12". 479-6206.

MECHANIC WILL TRADE auto work for what have you. 474-1014.

TRADE UP OR DOWN BEAUTIful ½ acre lot overlooking Okanagan lake for boat or ? 474-2155, 385-3807.

116 COINS and STAMPS

WANTED CANADIAN SILVER coins, 1966 and back. Also, US silver coins, 1964 and back, paying highest prices. Also, buying 1967-68 silver coins. 478-8580.

GIBBONS STAMP ALBUM, 358 pages, new and used stamps. British Colonial and Foreign, 383-1094.

I HAVE STAMPS AND WANT TO trade for quality camera or darkroom equipment. 478-6435.

CANADIAN COINS FOR SALE. Large cents to silver dollars. 383-4595.

OLD GOLD, SILVER, COINS. Bought for cash. Private, 592-4673.

117 ANTIQUES and ARTS

ANTIQUE AUCTION
OCTOBER '79
We are now accepting consignments for this sale. Please contact:
JOHN BOYLE 386-3308
for the appraisal of your items.
LUNDS

WESTERN CANADA'S FINEST ANTIQUE FAIR
Vancouver Island Antiques and Collectables. Present their spectacular 3RD Annual Fall Fair, September 21, 22, 23, Fri. (6pm-10pm), Sat. (10am-10pm) Sun (10am-4pm). Over 50 dealers from Canada and Eastern Canada. Esquimalt Sports Centre (Curling Rink) 1151 Esquimalt Road, Victoria. Daily Admission $1.00.

9-PIECE WALNUT DINING suite, Table 2 leaves, 6 chairs, buffet and china cabinet, approximately 50 years old. Superb large golden oak mirrored-backed sideboard. 3-piece solid oak bedroom suite. 3-piece inlaid mahogany bedroom suite. Carved walnut sideboard. Plus much more. We may be small, but our turnover is high. Lots of new stock in. Serendipity Antiques and Furniture, Courtenay St. entrance, Nootka Court.

COLLECTOR'S ITEMS THAT I have just brought back from England. Chiming mantle clock, very old, in perfect working condition. Striking mantle clock, very old, in perfect working condition. Coronation commemorative cups and mugs from Victoria, George V, Edward, George VI and Elizabeth. Also large Lombard copper decorative jug. 381-6846 between 9am-3 pm.

ONE ONLY OAK TABLE AND 4 chairs at $295. Other sets available, prices vary according to weight and design of oak. 1 satin walnut wardrobe at $95. Good selection mirrored dressers, sideboards, wash stands and hall stands in stock. 15 mins from town. Financing avail. OAC. Petes Place, 786 Goldstream. 478-6000.

HIGHEST PRICES paid for quality antique furniture, clocks, rugs, etc. D. Robinson, 1019 Fort, 384-6425.

WANTED
Quality antiques, art objects, including furniture, crystal, art glass, paintings, silver, Oriental carpets, porcelain figurines. Will consider estates, collections, single items. 388-7553, 384-3670

MAHOGANY BED, BOX spring and mattress, chest of drawers, $450. Mahogany sideboard $300, Oak handcarved rocker $300. 384-6892.

CASH FOR OLD OIL PAINTings, antique and estate jewelery. Brandon's, 16 Centennial Square. 385-0623.

ANTIQUE DEALERS: WHAT offers for seven Royal Dalton figurines all over 30 years old. If interested phone 746-4393.

FURNITURE REPAIRED. ANtiques our specialty. Phone 478-2539.

EARLY VICTORIAN DAVENport desk $700. Phone 598-6005 after 4 pm.

PURE SILVER TEA SERVICE, circa 1850. China and miscellaneous. 595-7918.

1850 OVAL TABLE, APPROX. 39x52", carved pedestal, inlaid top, $1050. 478-4350.

VICTOR TALKING MACHINE, type R, with horn. Includes 2 original records. $250. 384-6995

WISH TO PURCHASE OLD OR antique furniture. 478-2556.

SHIPS PICTURES WANTED BY private collector. 382-2030

117 ANTIQUES and ARTS

RECONDITIONED WOOD cookstoves, good selection. Reasonable. Village Square Whippletree Junction. 3½ miles south of Duncan, 748-1100.

MOVING MUST SELL
Early Victorian Sofa (Green Button Back Brocade). Drastically reduced to $650. Perfect Condition. 384-6416.

120 GARDEN SUPPLIES

Fertilizer

SAANWOOD FARMS LTD.
Cow manure. 652-2026 or 652-1743. No Sunday calls please.

NO. 1 STRAIGHT OLD COW MAnure, 4 yards $37, 7 yards $51, bag $2.25. 595-0773.

OLD COW MANURE, NO SAWdust, will load, you haul, 479-6315.

FREE HORSE MANURE WITH sawdust. Phone 478-9260

Greenhouse

OIL FIRED HOT WATER BOILer, 33 cast iron radiators with all copper connecting pipes, thermostat, zone valves, circulating pump, etc. $1000. 384-2069.

Plowing, Rotovating and Cultivating

DON'S TRACTOR SERVICE
477-3913
We rotovate, plow, cut grass and brush; also loading and hauling.

COOPER TRACTOR SERVICE
478-3143, 477-5167
Rotovating, levelling, landscaping, brush cutting, lot clean-ups.

4 BROTHERS — ALL AREAS
Hand Tillers, Tractors
479-6112.

ED'S TRACTOR SERVICE. ROtovating, levelling. Yards and gardens. 479-2204.

Seeds, Bulbs, Plants Trees and Shrubs

FOR A BEAUTIFUL SPRING plant now. A great selection of fall bedding plants, shrubs, fruit trees, etc. Also a new shipment of tropicals at Lynne's Little Elf Nursery, 1062 Goldstream Ave. 478-4557. Chargex.

SHRUBS, PERENNIALS, HYdrangeas, etc. 50¢ up. See now. 592-3966

ORCHIDS FOR SALE, MOSTLY miniature and large Cimbideums. 384-2069.

Tools and Supplies

CONCRETE PATIO AND SIDEwalk slabs in stock. 3 patterns. Also concrete curbs.
WESTERN FORM RENTAL LTD
773 Cordova Bay Rd. 658-5122

B AND D ELECTRIC LAWNmower with grasscatcher for sale. $75. 474-2414 after 6

WEED EATER AND EDGER, both gas powered, $120 each. 477-9869.

Top Soil, Rocks and Fill

SCREENED
TOP SOIL
Only $5.70 per metric ton
Plus Delivery
Trio Ready Mix, 658-5235

SCREENED TOP SOIL WITH manure and sand, $10 per yard, delivery extra. Sterilized potting soil by bag. E. Nixon Ltd. Office 385-4431; Yard 478-0511; Nights 479-1937.

FREE FILL, DELIVERY charge only, topsoil, fill sand and blasted rock. Reasonable. 658-5172, 658-8921, 479-1582.

WEED FREE VIRGIN SOIL Black, shredded and usual excellent quality. For fast delivery. Call A-1, 383-1532.

NO. 1 SCREENED TOPSOIL mixed with sand and manure, 14 yrds. $125; 7 yrds. $70. Sell pickup load, $9 yard. 478-3322.

#1 PEAT SOIL OR MIXED peat and sand, 10-20 yard loads. $8-9 per yard, delivered in Victoria. 743-2467

SAND, GRAVEL, DRAIN AND crushed rock, 1 to 6 yard loads. 658-5406.

#1 SCREENED BLACK LOAM, 4 yards, $44. 7 yards, $67. Bag, $2.25. 595-8129

BY SACK WEED FREE GOOD black soil, 382-2843, 7 days a week. We deliver.

NO 1 SANDY LOAM 14 YARDS, $110. Black peat soil, very clean, 14 yards, $100. 595-0773.

8 YRDS. FREE SOIL, 75% TOP soil, 25% fill. 598-7236.

125 PETS and SUPPLIES

GOLDEN RETRIEVER PUPpies, male, registered. Immunized. English champion bloodlines. Exceptional kind temperaments. Suitable for family or show. Ready now. 479-4028 after 6 pm

1 SKIPERKE, 1 LABRADOR cross, 1 Terrier Airedale cross, 2 German Shephard cross, 1 Golden Retriever, 1 German Shephard cross Golden Lab, 1 St Bernard cross. Cats and kittens. 479-5868.

CKC REGISTERED ENGLISH Springer Spaniel female, 8 months old, out of prime show and hunting stock, outgoing gentle temperament, excellent with young children. All shots included. Phone 595-5094.

ATTENTION HUNTERS
Purebred registered German wirehaired pointer, from #1 stock. Guaranteed. 477-8296

CONFORMATION HANDLING classes for beginners and experience handlers starting Tuesday September 11th, 7pm. All Saints Church Hall, View Royal. 479-2272, 595-8975.

TYEE KENNEL CLUB SANCtion Show, Sunday, September 16, 1979. Mill Bay Recreation Centre. Junior Handling 11; Breed judging 12. Information: 246-9072 or 743-2191.

STANDARD SMOOTH TAN Dachsund pups, 10 weeks old. Only 2 males left. $250 with papers. $200 no papers. 112-753-0006, Nanaimo, after 6 pm

BANDIT, 1 YEAR OLD SPANiel cross, looking for warm family. All white, one black eye patch. Very loving. 382-8051 evenings.

METRO DOG CLUB'S OBEDIence classes start Wed. Sept. 12. Registration at 7 pm. at All Saints Church Hall, View Royal. 479-2272 or 721-3916.

GREATER VICTORIA DOG Obedience Training Club. Puppies taken at any time during the course, 592-7310.

PUREBRED DOBERMAN PUPpies. Quality off Island stock. All red and tan litter. $100. 385-5192, 382-1520.

CHIMO DOG OBEDIENCE Club - beginners registration on September 19. Near Simpsons-Sears. 479-2629

2 MALE RED AND TAN Doberman pups, 11 weeks old, inoculations and tails docked, $100. 385-5192 or 382-1520.

23 GALLON AQUARIUM, stand, complete with fish. 721-3882.

JACK RUSSELL PUPPY, FEmale, unusual tiny carrier breed from England. Very lively. 479-4028 after 6 pm

REGISTERED SHEPHERDS, black and silver male, 2 years old. Black and tan female, 1 year old. 386-9340, 386-9658.

CANARIES, YOUNG COLOUR bred, unsexed, $15. Males $20. Proven hen breeders, $15. 477-2637.

125 PETS

C-6

150 CARS FOR SALE

PALM MOTORS

BARGAIN HUNTERS

75 Gremlin	$1622
74 Ford van	$1725
73 Pinto SW	$1688
73 LeMans AT	$1411
72 Toyota	$1420
71 Nova AT	$1320
70 MAVERICK	$289
70 Ford AT	$ 722
69 Cutlass AT	$1427
68 Montego AT	$1113
67 Pontiac AT	$ 294
64 GMC van	$1051
63 Chev AT	$239

3342 OAK ST.
DL5260 386-8385

Specialty MOTORS LTD

74 Monte Carlo
68 Olds Cutlass 442
74 Comet GT, 4 spd.
66 Olds F85
67 Merc Cougar
68 Olds Delta 88
74 Mercury Meteor
72 Buick Skylark
70 Plymouth Duster
77 Toyota Celica GT 5 spd.

WEEKLY SPECIAL
75 Dodge Royal Monaco Brougham. Loaded, 9 pass. $3295

Trades and Offers Welcome
Bank Financing Available O.A.C.
381-5544
B.S.G. Specialty Motors Ltd.
Victoria's Greatest Selection of Specialty Cars
2936 Douglas DL 6033

WILLE Dodge • Chrysler

78 Monte Carlo	$6695
77 Cordoba	$5895
76 Pontiac Vent	$3995
76 Dodge Dart	$3495
74 Valiant 4-dr.	$2895
70 Chevelle	$1495
70 Pontiac	$1495

Many More To Choose From
3200 DOUGLAS AT CLOVERDALE
382-2313
MON. TO FRI. 9 TIL 9
SAT. 9 TIL 5. DL5881

DISPOSAL BY PUBLIC BID OF the following vehicles, 1973 Ford Wagon, 1969 Oldsmobile 88 Hardtop, 1969 Coronet Wagon. All tested. View and submit bids to Holmes Automotive 629 Chatham 388-5721 D5991 Bids close September 12, 1979.

'62 T-BIRD. '55 T-BIRD. '55 Crown Victoria. '71 Jaguar. '72 Mazda truck and camper. Need money to build my house. 478-0917.

76 DATSUN 710 WAGON, 4 speed, 27,000 miles, $3695. 67 T Bird, 2 door, $1850. 62 Impala convertible $1850. Munro Motors, D5804, 748-8760.

1976 ACADIAN 40,000 MI. $2500. OBO. 388-5502 days, 479-0512 eves. April.

1977 FORD GRANADA GHIA, $4000. 1970 Volvo, $1550. 658-8945.

1979 - 1980

1979 CORVETTE L82, WILL consider taking trade as part of payment, 388-5505 between 8-5 pm, Monday to Friday.

79 LEMANS LANDAU 2 DOOR hardtop, only 11,000 kilometres. Just like brand new. Best offer. 384-8466

1979 CHEVETTE, 5,000 KM, automatic, Hatchback, $4,200 or offers. 478-7990.

ALMOST NEW 79 MUSTANG Ghia, 2 Dr., V-8, auto., p.s., p.b., AM-FM cassette, sunroof, white in colour, 900 KM, $8995. Call Bill Westfall, 382-6122, 592-0211 McCallum Motors Ltd., D5603

1979 ANNIVERSARY LIMITED Edition Trans Am, collectors item, open to offers. Phone after 5:30 pm, Monday-Friday, 383-7081, Saturday and Sunday anytime.

WE CAN SUPPLY ANY MAKE of new car or truck-Call Les Carr at Bridge St. Motor Company Ltd. 388-5714, evenings 6-8, 721-3798, DL5161.

1980 OLDSMOBILE OMEGA, 4000 carefully driven miles. Many factory extras. Very sharp. $6750 384-1721, 592-3121, Sports and Classic Cars, 640 Hillside. D5433

1977 - 1978

B. MADSEN MOTORS LTD.

YOUR CHOICE
78 FAIRMONT
2 dr. or 4 dr.
6 cyl., auto., p.s., p.b., radio, vinyl roof, radial tires, body side mouldings.
$4995
Plus many more to choose from
2691 Sooke Road
478-5011
DL5450

35+ MPG

Two 1978 Datsun B210's 4-door automatics. Both have very low mileage and are in new car condition. Replacement is over $6300, but our asking price is $4995. 4000 miles, 100% power train warranty. For more information please call:

DOUG FOSTER
McCALLUM MOTORS
D5603
Res. 381-6060 Bus. 382-6122

78 LEBARON
-Luxury wagon
-40 options plus C.B.
-12,000 miles (1 owner)
-new $11,500
-sale $9,300
479-4212

77 CORDOBA

Excellent condition with power brakes, power steering, console automatic, vinyl roof, AM/FM raio, 8-track stereo, bucket seats, cruise control, radials, low mileage 12,000. $5800. 385-7852.

'77 Z-28

Silver on Black, 350 4 spd., P.S., P.B., tilt, P.W., etc. Excellent condition. Well maintained. $7495. Call Kris, 478-2439.

1977 PONTIAC SUNBIRD, automatic, power steering, 11,000 locally driven miles. Immaculate. $4585. 384-1721, 592-3121, Sports and Classic Cars, 640 Hillside. D5433

150 CARS FOR SALE

Brian Holley MOTORS LTD.

SUBARU
VOLVO

USED SELECTION

77 VOLARE Coupe, super economical, 4 spd., w/overdrive, slant six, new radials. $3,695

77 GMC Pickup ½ ton, w/canopy, super low mileage, exceptionally clean $5,995

76 GRANADA 4 dr., small V8, auto., p.s., p.b., dk. red, matching interior. $4,495

76 BUICK Skykark, top of the line model, velour interior, air cond, small V8. Low 1 owner mileage. $5295

73 Volvo 144, new paint, low miles, std. $4295

72 VW Camper, full length pop-top, ice box, etc. Rebuilt motor. $3995

66 VW Bug, mechanically excellent, body needs attention. $1,195

BRIAN HOLLEY VOLVO

3319 Douglas
(North of Woodward's)
DL5141 384-1161

De Pape

CADILLAC

1970 Sedan de Ville, air, stereo, cruise control, tilt and telescopic steering, door locks, p. trunk, p. seats and windows. One owner, traded to us absolutely immaculate. A lot of luxury and quality for under three thousand dollars.

DIESEL

74 Mercedes 240, 4 dr. auto, ps, pb, stereo, sunroof, excellent condition.

GRANADA

77 Granada Coupe, economical 6 cyl, auto, ps, pb. Local one owner with only 22,000 miles. Beautiful Car!

200 SX

78 Datsun, 5-spd. coupe, am/fm rear window louvre. Local, one-owner traded to us with only 6,000 miles. Beautiful, sporty car. Priced to sell.

79 Audi 5000, loaded
78 Malibu Classic wgn, 6 cyl.
78 Cadillac Seville, low miles.
78 Cordoba 2,000 miles
77 Lincoln 4 dr, Towne Sedan.
76 Cadillac Seville, excellent!
71 Toyota 1600. Bargain

Open 8:30-5:30 Closed Sat.
DePAPE MOTORS LTD.
Indoors at 779 Pandora
384-8035 D-5311

MUST SELL, GOING TO college. 78 Toyota Land Cruiser. Excellent condition. 27,000 kilometres. New tires and rims. Will consider trade for small car. $8500. 746-5795

'77 PREMIER VOLARE STATION wagon, power steering, power brakes, automatic, cruise control, 25,000 miles. $5600. 652-9938 after 4pm.

GOOD OPPORTUNITY, '78 Chev Blazer, very low mileage, completely loaded with options, offers invited. For more information, 592-9416.

1977 TRANS AM, LIKE NEW, $7500, take camper or small car as partial trade. Call 386-1948, weekdays after 4:30 pm. Weekends anytime.

78 SUBARU STATIONWAGON, 4 wheel drive, push bar, skid plate, AM FM cassette, Gold, excellent condition. $6000 or best offer. 385-9853

78 DELUXE OLDS CUSTOM Cruiser. 6000 miles. Many extras. Sold because of illness. $8500 or best offer. 595-1163 weekends, weekdays after 8:30 pm

1978 PLYMOUTH SOPPORO, 2600cc, 5-speed, velour interior, AM/FM radio and cassette, many more extras. $6500 or better offer. 384-5717.

1977 HONDA STATIONWAGON, excellent condition, body molding, radial tires, radio, wheel rings, 19,000 miles, many extras, $4500. 748-8283.

SACRIFICE
Must sell our beautiful 1977 Ford LTD, 4 door, vinyl hard top. Excellent condition. $3500. 383-0405 or 386-0911.

1977 FORD GRENADA, 2 DOOR automatic, bronze exterior. 6 cylinder, 250 CID, 22,000 miles. 5 radials. $4200. 383-1057

1977 TRANS AM, 400 CU.IN., 4 speed, power steering, brakes, windows, tilt steering. Excellent condition. 479-1146

IMMACULATE 78 CELICA, LOW mileage, 5 speed, sunroof, AM/FM cassette. $7500. 382-3053 after 4:30

77 CELICA LIFTBACK, MAGS, louvers, 5 speed, AM/FM, 35,000 miles. Excellent condition. $5295. 477-8595

1978 RABBIT, 2 DOOR, 4 SPEED. Reduced to sell. Deluxe model. Special comfort seats. View at 953 Kentwood Terr. 658-1066 offers.

77 PREMIER VOLARE STATIONwagon. Power brakes, steering. Automatic, 28,000 miles, $5300 or best offer. 478-6790.

OUT OF WORK, MUST SELL '78 Malibu Classic. Only 10,000 km, V6, AM-FM cassette deck, trade considered, 598-4805.

77 CHRYSLER CORDOBA, 36,000 km, excellent condition, $5300. 656-7398.

1977 TOYOTA CELICA LIFTback, mag wheels, AM/FM radio, 8 track tape, $5,100. 383-0741.

1978 FIAT 131, 5 SPEED TRANSmission, like new, will sell or trade for automatic, 595-4536.

1977 HONDA CIVIC, RADIO, DeLuxe console. Must sell. $3200. 479-0019.

77 COBRA II, 26,000 MILES, EXcellent condition, V8, power steering, $7000. 382-0872.

1977 HONDA CIVIC, MANY extras, $3000 firm. 595-2436.

150 CARS FOR SALE

Millstream CHEVROLET OLDSMOBILE

WAGON

70 Pontiac Wagon, V8, automatic, power steering power brakes, power windows, finished in Gold with green vinyl trim. Wood grain side panels. Good clean older model. $1990

CHEVETTE

79 Chevette, 2 door hatchback, 4 cylinder, 4 speed, finished in silver with black and white cloth trim. $4700

PINTO

73 Pinto, 2 door Coupe, 4 cylinder, 4 speed, finished in white with blue interior. $2150

TOYOTA

77 Toyota Corolla, 4 door sedan, 4 cylinder automatic, finished in yellow with fawn trim. $4750

PLYMOUTH

76 Plymouth Fury 2 door hardtop, V8, automatic, power steering, power brakes, radio. Factory air conditioning. Finished in blue with white top. $3450

BLAZER

77 Blazer 4X4, V8, automatic, power steering, power brakes, radio, finished in metallic copper with white top. $8050

MON.-FRI.
8:30 a.m. - 9 p.m.
SAT. 9 — 6
Millstream Chevrolet Oldsmobile Ltd.
1730 Island Highway
474-1211
Dealer Lic. D-5831

Honda CAR CENTRE YATES AT QUADRA

Home of Canada's Top Rated Honda Technichians

79 Trans Am
78 Honda 5-speed
77 Cordoba
76 Plymouth Volare
76 Honda C.V.C.C.
74 Datsun
71 VW 411 S.W.
70 Olds 2-door

BANK FINANCING, INSURANCE, LICENCE PLATES ALL AT OUR ONE-STOP NEW AND USED CAR CENTRE

386-6707
Dealer No. 0846A

77 CAMARO, 350, AUTOMATIC, $6000. 384-3866 after 1 pm

1977 RENAULT 5. EXCELLENT condition. 382-3571 or 477-3845

MINI AUSTIN SPECIAL, ASKing $3000. 477-0043.

1975 - 1976

GREEN 1976 DODGE, 4 DOOR, automatic, power brakes, power steering. This is a large, strong, powerful vehicle. Perfect for towing boat, trailer, or for highway driving. It has a 400 cubic inch motor. Heavy duty transmission, positraction, anti-sway bar, heavy duty suspension, radio, steel mags, radials, plus studded snow tires. Asking $3000 or trade for pickup or van of equal value. 479-2777

1976 FORD MAVERICK, 4 door, power steering and brakes, automatic, new Atlas white wall radials, beige in and out, radio, wall to wall, etc. Excellent condition, $3150 or best offer. 385-6661.

1975 CHEVELLE 2 DOOR sports coupe. 350 V8, automatic transmission. Power brakes, power steering. 40,000 one owner miles. In like new condition. $3850. 477-0847

1976 RABBIT

Good condition, for further information please call, 388-4254 between 8am-4:30pm.

VERY CLEAN 1975 FORD Elite. PS, PB, PW, A/C, cruise control, new valves, brakes, trans, bills to prove, silver grey. $3,950. 642-3667 after 7.

1975 PONTIAC LAURENTIAN station wagon. Power steering and brakes. Automatic transmission. Trailer hitch. $2500. 382-9934

SPECIAL TEST CAR
1975 Dodge Coronet Brougham, $6000. Will take truck as part payment. Information and appointment phone 383-0572.

1975 BUICK SKYHAWK, AUTOmatic, V6 engine, low mileage. 4 new radials. New paint. Excellent condition. Call Paul, after 5:30 pm, 478-1629

1975 PONTIAC VENTURA 2 door, 6 cylinder automatic, 39,000 miles, asking price $3295. Will consider older small car as a trade in. 592-3641.

'76 BUICK REGAL 4-DOOR, 350 automatic, p.s., p.b., radio/tape, new Sears radials, 35,000 miles, $4995. 656-3296; office, 388-7822 (Phyllis).

1976 TORINO SPORT, V/8 AUTOMATIC, power steering, power brakes, white with blue vinyl top. 37,000 miles, excellent condition. $3500 or best offer. 385-2139.

1975 FORD FULL SIZE 4 DOOR sedan with auto trunk opener and brake release, only 25,000 miles, asking $3650. 479-6483.

76 GRANADA, 302, V8, AUTO, power steering and brakes, 47,000 miles, a clean car, $3495. 479-8053.

1975 DATSUN STATION WAGON 710: new radial tires, excellent condition. $2950. 656-2731.

1975 CORDOBA, AIR CONDITIONED, AM/FM stereo tape deck, power steering, power brakes, auto, vinyl roof. $4000. 382-0130.

AFFORDABLE LUXURY
1975 Ford Custom 500, 4 door vinyl hard top, cared for. $2450. 383-0405 or 386-0911.

1976 PONTIAC SUNBIRD, EXcellent condition, 4 cyclinder, low mileage, power steering, vinyl roof, radials. $3800. 383-2907.

150 CARS FOR SALE

REG. MIDGLEY

AMC Jeep FIAT

REG'S SUPER LOT!

BEAUTIFUL

78 TOYOTA CELICA liftback. Powerful 4 cylinder, automatic, power steering, power brakes, sun roof, AM/FM radio, 8 track.
ONLY 17,000 KM!

EXCEPTIONAL

1979 FORD GRANADA wagon. Small V8 engine, automatic, power steering, power brakes, radio, woodgrain.
FORMER RENTAL AUTO.

JUST ARRIVED

77 VOLKSWAGEN RABBIT. Fuel injected, four cyclinder, 4 speed, sunroof, AM/FM, cassette player.

REG. MIDGLEY MOTORS LTD.
385-8756 736 Cloverdale DL 5186

PLIMLEY

1010 Yates
382-9121

JAGUAR—SAAB
MG—MINI—TRIUMPH

79 Mustang Ghia	$7695
78 Firebird	$6995
78 Honda Accord	$6295
78 Ford Fiesta	$4195
78 Chevy Nova	$5495
78 Horizon	$5695
77 Aspen	$4495
77 Cadillac	$12,495
77 Cordoba	$6595
77 Grand Prix SJ	$6995
77 Cougar	$4695
77 Saab	$8495
77 Aspen	$5295
76 Dart	$3495
76 Lemans S.W.	$5195
75 Dodge Dart	$2695
75 Mercury S.W.	$3495
74 Fiat 128 Sport	$2195
74 Datsun B210	$2695
74 Datsun 260Z	$5995
73 Toyota S.W.	$2995
73 Pinto S.W.	$2395
73 Datsun 610 S/W	$2895

MANY MORE TO CHOOSE FROM
Mon. to Fri. 8:30 to 8:30
Sat. 9 to 5
Dealer Licence 592

1976 SILVER CAPRI, V6, BLACK interior in excellent condition. This powerful small car has dual exhaust, 4 on the floor, radio, etc. Asking $4800 or nearest offer. Call after 6 pm to view 382-9893.

MUST SELL 1975 CAPRI II. EXcellent condition. 43,000 miles. Going back to University. 386-1109 after 2:30 pm.

75 VOLVO 242, AUTOMATIC, low mileage, AM/FM cassette in dash. $4300. After 5 pm weekdays, 592-3189

1975 RABBIT, VERY GOOD condition, standard radials, deluxe interior. 44,000 miles. $3000 or best offer. 479-3868, after 5.

1975 VEGA, GOOD CONDITION, 23,000 miles, $2000. Call after 5, 652-2973 or 656-0033.

'75 CHEVY IMPALA, TWO door hard top, tan, chocolate vinyl roof, radials. $3000, trades. 384-4267.

1976 CHEV MONZA HATCHback, V8, 36,000 miles, very good condition, $4100. 386-9785.

1976 AUDI FOX, 2 DOOR, 4 speed. Special edition. Great car. 658-1066 offers.

1976 CVCC HONDA 5 SPEED, extras, Hatchback, $3,750, offers. 478-7990.

1975 VOLKSWAGEN SUPER Beetle. Sunroof, radials, mint condition. 652-1893, 652-4218

76 MONTE CARLO, GOOD CONdition, most extras, must sell, 652-1672.

1975 CHRYSLER CORDOBA, good condition, 58,000 miles. $3900. 592-5025, after 5.

76 CAPRI II, 4 SPEED, 2300 CC, most options, immaculate, $4650. 383-5988.

75 BUICK SKYLARK HATCHback. Phone after 5, 382-3240.

1976 CELICA GT, 35,000 MILES. $5000 or best offer. 478-3036.

'76 BOBCAT RUNABOUT, V6. Good condition. 478-4216.

1973 - 1974

1-OWNER
I will have this unit within a few days, 1973 Valiant Scamp 2-door, 318 V8, power steering, power brakes, automatic. Super clean car with 37,000 miles. For more information on this unit call Ed Grimstead, Millstream Chevrolet. 478-3220 or 474-1211. DL: 5268.

CHALLENGER

74 Challenger, high performance 360, auto., p.s., p.b., buckets, console, mags with radials TA's, $3,695. PAINTER MOTORS LTD., 3005 Douglas St., 388-6195. D-5802.

MUSTANG

73 Mustang Fastback, high performance 302, auto., p.s., p.b., console, mags plus much more, $3,695. PAINTER MOTORS LTD., 3005 Douglas St., 388-6196. D-5802.

73 CHEVELLE STATIONWAGon, 350 cubic inch, automatic, power steering, power brakes, AM/FM 8-track, new tires, exhaust. Low mileage. Excellent condition. $2695. 598-4344, 382-2604.

1973 CAMARO, P.S., P.B., bucket seats, console. Black on black.
Government tested.
GEO ENG TRUCK SALES
DL5166
2810A Rock Bay 385-3054.

74 DART

2 dr., HT, 318 auto., p.s., p.b. Only 45,000 miles, $2,695. PAINTER MOTORS LTD., 3005 Douglas St., 388-6196. D-5802.

'73 CHEVY VEGA ESTATE Wagon, automatic transmission, radio, roof rack. Excellent condition. 48,000 miles. $1800. 477-8461.

1974 ASTRE STATION WAGON, immaculate, 35,000 miles. New tires. Trailer hitch. Must sell. $1800. 748-4367

150 CARS FOR SALE

METRO HONDA

Esso Clinic Inspections and Reports On All Used Cars

ECONOMICAL GAS SAVERS

78 Civic, auto.
78 Civic
78 Honda Motorcycle
78 Corolla auto
78 Celica auto
78 Accord, auto
78 Accord, 5 spd
78 Accord, auto
77 Civic (3)
77 Bobcat, auto
77 Civic 4 spd
76 Datsun 710 SW
76 Granada 4 dr 9000 mi.
76 Mini
76 Cobra II
76 Datsun F10 14,000 mi.
76 Crestwood Wgn. one owner, 17,000 miles.
75 Scirroco 21,000 mi., one owner
75 Rabbit
75 TR6
75 Mini
75 Datsun B210
74 Corona MKII SW
74 Volvo
73 BMW 2002
74 MGB
73 Cortina
73 Corolla 4 spd
73 240Z
72 Mazda SW
72 VW Beetle
71 VW Beetle
71 Capri
71 VW Bus, 9 pass
68 Spitfire
64 Vauxhall 16,000 original miles

NOW IS THE TIME TO SAVE
100% bank financing O.A.C.
Wide open 9-10 Saturdays 9-6
2151 Blanshard 388-6921 DL 5876

YATES AUTO

WE HAVE IT!

LUXURY
79 MAGNUM XE
79 BERLINETTA
78 AUDI 5000
77 MARK V
77 COUGAR XR7
77 T-BIRD
76 MERCEDES 450 SEL
76 CHRYSLER
75 T-BIRD
73 JAGUAR V-12
73 MARK IV

SPORTS
79 Z28
78 VETTE A/T
78 VETTE L82 4SPD
78 COBRA
78 CAMARO LT
77 SPRINT
75 CAMARO
74 TORINO SPORT
73 DART 340
73 GTO
71 LE MANS Convertible
70 SUPER BEE 440
69 442
69 CAMARO CONV
68 CAMARO SS 454
67 COUGAR
64 SKYLARK CONV

ECONOMY
78 HORIZON
76 MUSTANG GHIA
75 MUSTANG GHIA
75 MUSTANG A/T
75 NOVA
63 BUICK Wildcat

FAMILY
73 LTD BROUGHAM
73 IMPALA 2DR
73 LTD WAGON
73 MONTEGO WGN
70 VOLKS BUS

TRUCKS
77 POWER WGN 4x4
75 CHEV 4x4
73 DODGE ¾—Ton

PLUS MANY OTHERS
BANK FINANCING OAC
TRADES ALWAYS WELCOME

WE ALSO BUY ALL MAKES AND MODELS FOR CASH
388-7722 950 YATES ST. D5268

1974 T-BIRD

This car is fully equipped and is a must to drive for only $4,495. PAINTER MOTORS LTD., 3005 Douglas St., 388-6196. D-5802.

1974 AUSTIN MARINA, 4 speed, 30,000 miles, 35 plus MPG. A1 condition inside and out. Absolutely no problems. Tested till August 1980, Best buy at $2200. 479-2777

'74 PLYMOUTH FURY 2-DOOR hardtop, V8 automatic, power steering, power brakes, radio, 8-track, radials, excellent condition. Asking $2200. 656-4111, days or 656-5328, evenings.

HANDYMAN SPECIAL MUST sell 74 Dodge Colt, needs minor body and engine work, radials, $900 or best offer. After 5:30 595-0340.

1974 GREMLIN X, V8, STANdard 3-speed floor shift. Good running order. 51,000 miles, $1800 firm or trade up for small car. 656-1249 or 656-3837 evenings.

1974 DODGE CHALLENGER, 2-door, 360, 4-barrell, automatic, rebuilt engine. $3500. Stephanie, 385-9476 evenings or 384-9374 days.

1973 CHEVROLET VEGA STAtion wagon. 43,000 original miles. Rebuilt motor and trans. Excellent condition. Offers on $1500; or best offer takes. 386-0326.

73 METEOR RIDEAU 500, automatic, power steering, power brakes, new radials, 65,000 miles, $2500 or will swap for stationwagon of equal value, 384-9408.

73 VOLVO 144, EXCELLENT condition. 4 cylinder economy. Well maintained. Must be seen. 658-5095, 656-6026

1973 PLYMOUTH SATELLITE Regent stationwagon, immaculate. $2995, trades considered. 656-6763.

CLEAN
1974 Pontiac Astre hatchback, automatic. Very nice. 35 mpg. low milege. $1450 598-1836.

74 CHEVROLET 4 DOOR sedan, automatic, radials, tested, very good condition, $1750. 478-9706.

1974 CHRYSLER NEWPORT, excellent condition, power steering, power brakes, $1950. 478-3871.

73 MAZDA 808, 4 SPEED, 2 door, new brakes. $1995 or best offer. 385-6776, or 382-1548 between 4-7

1973 BUICK CENTURY, SILVER with black interior, 1 owner, excellent condition, $2995 or best offer. 656-7356 after 3pm.

150 CARS FOR SALE

McCALLUM DATSUN VOLVO

USED SPORTS AND LUXURY CARS OUR SPECIALTY

B.C.A.A. INSPECTED FOR YOUR PROTECTION

USED CARS
1976 TRIUMPH TR6 ROADSTER
6 cyl., dual carburator, 2000 cc engine, 4 spd, syncro trans, AM FM cassette. Brown in color. Show room condition. An automobile for the sports car enthusiast. This one must be seen.

79 VOLVO 6L
79 MUSTANG GHIA
78 TOYOTA CELICA
77 VW RABBIT
76 DATSUN 280Z
76 VW RABBIT
74 DATSUN 260Z
74 TOYOTA SR5

Plus Many More
BANK FINANCE AVAILABLE

McCALLUM DATSUN VOLVO

McCallum Motors
DOWNTOWN
1101 Yates at Cook
382-6122 D-5603

COLWOOD
1836 Island Hwy.
478-1741 D-5603A

1974 PLYMOUTH SATELLITE station wagon, V8, 318, 59,000 miles, 4 new radial tires, asking $2300. 595-0190.

'73 VOLVO 4-DOOR AUTOmatic, 31,000 miles, one-owner, excellent condition. $4000. 598-3219.

1974 VEGA, 4-SPEED, 65,000 miles. Priced to sell at $1000 firm. 478-3607.

73 PINTO, 4 SPEED, MANUAL, radio, rear defogger, 47,000, $1500. 477-9695

1974 CELICA GT, BLACK, GOOD on gas, only 1 owner, must sell this weekend. $3800. 474-2996.

74 TORINO STATIONWAGON, exceptional condition, bargain at $3300. 656-4583.

1973 MONTE CARLO, NEEDS A little work, otherwise fine, must sell, $1600. 595-0132.

1974 FORD LTD, 4 DOOR HARD top, fully loaded, 70,000 miles, $2400. 592-2767.

1973 VEGA HATCHBACK, GOOD condition, new automatic trans. $1450. 385-7811 or 385-9011.

74 BARACUDA, LOW MILEage, loaded with extras, $4500 or best offer. 652-4549 or 652-3921

73 RX3, 50,000 MILES, $1200 OR best offer. 385-8762.

1973 VOLKSWAGEN SUPER Beetle, excellent condition, $2995 or close offer. 478-1000

1973 CORTINA 4 SPEED, 85,000 miles. Sacrifice $895. 743-2646 Shawnigan

1974 ASTRE STATION WAGON, good condition, low mileage, $1400 or nearest offer. 477-8658.

1974 PINTO, FIRST CLASS CONdition, very low mileage, $2295. 658-5749.

'73 MERCURY MONTEGO, 350 auto, p.s., p.b. Excellent condition. Offers. 382-9782.

BY ORIGINAL OWNER. 1974 Maverick. Good condition. $3500. 477-6268

'74 MAZDA, METALLIC GREEN and white, mags, white lettered tires, and more. $1750. 479-4935.

1974 MUSTANG II HATCHBACK, V/6 4 speed, excellent condition. $3200. 595-8008.

73 VEGA GT WAGON, GOOD condition, offers. 656-1674.

1973 PLYMOUTH FURY III. EXcellent condition. 477-2704.

1973 CORTINA, EXCELLENT condition. Asking $1500. 382-1139

1973 VISTA WAGON
Reasonable, 478-6939.

1974 DATSUN 710, 25,000 MILES, beautiful shape, $3995. 479-6460.

1973 TOYOTO CELICA. GOOD condition. $2400. 382-8619

1973 CHEVELLE MALIBU, good condition, $1500. 658-8837.

73 MAZDA RX3, LOOKS AND runs good, $850. 478-1642.

1971 - 1972

71 240Z

1971 Datsun 240Z, 4 spd, buckets, AM-FM, sunroof, mags, near new radials, 66,000 mi. $4195. PAINTER MOTORS LTD., 3005 Douglas St., 388-6196, D5802.

CADILLAC

1972 Eldorado. This car is fully equipped and is in show room condition, $5,295. PAINTER MOTORS LTD., 3005 Douglas St., 388-6196. D-5802.

72 TOYOTA COROLLA 1200, standard transmission, tested, good condition, 595-8791.

1971 MUSTANG, WIDE TIRES, stereo. $1600. 382-0042 after 6.

1972 BUICK SKYLARK 4 DOOR, $1500. Phone 382-1727 after 5:30.

'71 Z-28
652-3532

150 CARS FOR SALE

METRO TOYOTA

"Your Best Value Dealer"

OVER 100 ESSO INSPECTED METRO RECONDITIONED USED CARS To Choose From

100% Bank Financing O.A.C.
386-3516

ECONO-LOT

NOTHING OVER $2999
QUALITY USED CARS TO FIT ANY BUDGET FROM $199
SPECIAL THIS WEEK ONLY

71 DEMON	$1599
74 CELICA	$2895
72 SPRINTER	$1499

$5 DOWN
100% FINANCE OAC
386-3311

METRO TOYOTA LTD.
645 FINLAYSON
DEALER LIC. 6290

METRO TOYOTA

PETER POLLEN FORD

BUY WITH CONFIDENCE
1. B.C.A.A. Tested
2. City Tested
3. 7-Day Money Back Guarantee
4. 30-Day 50/50 Guarantee
5. Bank Financing

See Our Selection Of 75 Fine Used Cars and Trucks
Yates at Cook
384-1144
Dealer No. 5373

GIVEAWAY
72 Buick LeSabre, 2 door hardtop - powered - very high mileage - just spent $1200 - have bills - very good. Asking $1600. Call after 5 pm, 592-0121

1971 PLYMOUTH SATELLITE Sebring, 2 door, hardtop, small V8 automatic, power steering. New paint and brakes, recent engine work, tested. $1,800 OBO. Trades considered. 478-9244 after noon.

1970 CHEVELLE MALIBU, 2 door hardtop, 1 owner, complete service record, 350 V8, automatic transmission, power steering, excellent condition, asking $2000. 658-1092.

1971 CAMARO SS, NEAR NEW 350 LT1, no rust, no dents, new paint, mags, trans just checked, rear spoiler. Asking $4600. 386-7809.

MUST SELL CHEVY IMPALA. Power steering, power brakes. Excellent condition in and out. $2300 or best offer. 658-8786, 382-7002.

1971 TOYOTA COROLLA 1200, 2-door, 4-speed, new tires, city tested, very good running order, excellent cheap transportation. Asking $1100. Evenings, 595-8902.

72 TOYOTA 1600 COUPE DEluxe. 76 engine. Low mileage. $1250, best cash offer. 478-1326 after 6 pm

72 CHEVELLE, GOOD CONDItion, 350, 52,000 original miles. Offers. 478-0663

1971 IMPALA CUSTOM 2 DOOR Hardtop, 350, Automatic, cruise, new radials, sharp! $1,650. 592-9289.

72 PINTO RUNABOUT, WELL maintained, little gas miser, new paint, shocks and exhaust system. $1350. 383-6819.

71 DUSTER, 318, REBUILT trans, mechanically sound but body poor, tires and mags, $700. 382-2240.

1972 PLYMOUTH FURY, AUTOmatic, runs good, $500 or offers. 385-5382.

'71 MAVERICK, 6-CYLINDER, automatic transmission, reliable student's car. $1800. 384-2457.

'71 PINTO, 1-OWNER, LADY driven, 60,000 miles, $1199. 477-0612.

'72 DUSTER, CLEAN ECONOMIcal 6, radials, tested. Asking $1600. 478-4876.

72 CRICKET, LOW MILEAGE, good condition. Asking $1175. 595-5063 after 5

150 CARS FOR SALE

D O U G L A

VOLKSWAGEN AUDI

Your Largest Volkswagen Audi Dealer On The Island!

OUR LARGEST '79 Demo SALE!!

14 CARS TO CHOOSE FROM!
AUDI 5000S
AUDI FOX
SCIROCCO
RABBIT
All Models!

EXAMPLES:

79 AUDI 5000S, 5 speed. Fully equipped! Finished in Inari Silver
Was $16,885 Now $15,950

79 FOX, 4 door automatic. Velour interior. Bronze Metallic
Was $9163 Now $8595

79 RABBIT 'L' 4-door automatic. Sunroof, vent windows, tinted glass, leatherette, radio, etc.
Was $8189 Now $7795

Most Cars Carry Extended Factory Warranty!

TOP Trade-In VALUES DURING OUR DEMO SALE!

GOOD SELECTION OF NEW
VW RABBITS
ALL MODELS

UP TO 60 MONTH SCOTIA PLAN FINANCING AVAILABLE. O.A.C.

Douglas Volkswagen Ltd.
3329 Douglas Street
388-5466
Dealer Licence 5100

72 TOYOTA COROLLA 1600 auto, radials, CB, 8-track, $1100. 595-0723.

1971 OLDS 88, 4 DOOR, 60,000 original miles, auto steering and brakes, $1495, offers. 381-6635.

1972 GREMLIN, 6 CYLINDER, standard. Good condition. Offers. 595-8659 after 5.

72 OLDSMOBILE DELTA 88, reduced to $2000. Immaculate condition. 385-4128

'71 DUSTER, POWER STEERing, rear defogger, 6-cylinder, radio. Between 6-9 pm, 385-2910.

1972 TOYOTA CROWN, 4-DOOR manual, offers. Will consider trade. 384-8264.

1972 CHALLENGER, 318, AIR, new paint, brakes, excellent condition, $2900, 479-5776.

DATSUN 1971, 38,000 ORIGINAL miles, excellent condition. $1900. 385-6047.

$975 TAKES '72 VEGA HATCHback, economical 4-speed, new muffler, 478-5228.

1971 CHEV CAPRICE, 2 DOOR hard top, vinyl roof, excellent condition, $1495. 477-0695.

1971 OLDS DELTA SUPREME, 455 motor, 50,000 miles, excellent condition, 598-1442.

1971 DATSUN 1200, NEW PAINT, good condition. $1,400 or offers. 386-1839.

72 MAZDA, $800.
386-3863

1970 and earlier

'66 BEAUMONT 2-DOOR HARDtop. Sacrifice, $2900 invested, $1900. Rob: 598-3198.

1968 CUTLASS, NEEDS SOME work, asking $375 or best offer. 656-3457.

1964 CHEV STATION WAGON, V8 automatic. Good cheap transportation. $250 firm. 478-3607.

150 CARS FOR SALE

ENSIGN CHRYSLER PLYMOUTH

ENSIGN

CHRYSLER PLYMOUTH

ALL UNITS CHECKED BY CAR CLINIC DIAGNOSTIC CENTRE

WE THOUGHT YOU SHOULD KNOW SPECIAL SAVINGS ON 2 DOOR CARS

79 Chrysler 300

V8, automatic, power steering, power brakes, AM-FM cassette, cruise control.
Stock #90041
SALE PRICE
$8,555

78 Catalina

V8, automatic, power steering, power brakes. Radio.
Stock #63231
SALE PRICE
$6,666

77 Monte Carlo

V8, automatic, power steering, power brakes, power windows, stereo.
Stock #82251
SALE PRICE
$5,555

76 Camero

V8, automatic, power steering, power brakes, radio.
Stock #8491
SALE PRICE
$5,666

PLUS
79 NEW YORKER
79 CORDOBA
78 MAGNUM X.E.
78 CATALINA
77 VOLARE
77 GRANADA
77 BOBCAT
77 DATSUN B210
77 MONTE CARLO
77 TRANS AM
76 COMET
76 CAMARO
75 MAVERICK
75 VW RABBIT
75 CORDOBA
75 PEUGOT
75 GRAND FURY
74 BOOGIE VAN
74 CRICKET S.W.
73 NEW YORKER
72 CAPRI
72 RANCHERO

Plus Many More

GOV'T TESTED PLUS 2-YEAR WRITTEN WARRANTY

ENSIGN

Chrysler-Plymouth Ltd.
DOWNTOWN YATES AT COOK
Dealer licence number D5295
386-2411
Open Weekdays Till 9:00

69 CHEVELLE MALIBU 327 auto, many extras, best offer. 479-4215.

1970 MUSTANG, 302 AUTOmatic, completely stock. $2800. 386-1877

67 OLDSMOBILE CUTLASS 4 door hardtop, 115,000 miles, no rust, $350. 384-7590.

150 CARS FOR SALE

EMPRESS
PONTIAC BUICK GMC

MANY OF OUR VEHICLES HAVE A CROWN SEAL, 1 YR. WARRANTY ON THE POWER TRAIN! CHECK OVER THESE SELECTED UNITS— FOR YOUR OWN PEACE OF MIND!

75 BUICK RIVIERA	$5495
66 ACADIAN, 4 Dr.	$1995
74 CAMARO	$4795
74 SCAMP, 2 DR.	$3995

OPEN
Mon.-Thurs., 9-9
Fri.-Sat., 9-6
2867 Douglas at Topaz
382-7121 DL 5701

STOP MOTORS LTD
2524 DOUGLAS

78 Toyota 2-dr	$3888
78 Gran Prix	$6788
78 Pontiac	$5688
77 Chevelle	$3988
77 Monza 2-dr	$4688
76 Toyota MKII	$4799
75 Century	$3988
74 Cutlass	$3488
74 Toyota 4-dr	$2988
70 Lemans 2-dr	$1588

TRUCKS

77 Ford F250	$5488
77 GMC Crew	$6888
76 Datsun	$4288

Bank Financing Available
LEASE ALL MAKES
MON.-FRI. 9-8, SAT. 9-5
383-3635 D6307 383-8931

Cornell GM
USED CARS YOU CAN EXPECT A GREAT DEAL FROM CORNELL

MANY OF OUR VEHICLES HAVE "THE WORKS"—A 1 YR. 20,000 KM POWER TRAIN WARRANTY INCLUDING— ELECTRICAL and AIR CONDITIONING

77 Celica GT, 5 spd.	$7,200
77 Camaro LT, brown	$6,995
76 Meteor 4 dr, excellent	$4,171
76 Cadillac Calais, 2 dr	$9,500
75 Malibu Classic, 4 dr	$5,152
75 Chrysler Dart, 2 dr	$5,329
74 Dodge Dart, 2 dr	$3,295
76 Chevy Blazer 4X4	$6,995

OPEN
MON.-FRI. 9-9
SAT. 9-5
Finlayson and Burnside
385-5777 DL 681A

'67 CUTLASS 4-DOOR, AUTOMATIC. Good condition. $850. 592-0217.

1967 FORD XL, 390, 4-SPEED, new clutch, new carb, runs well, $450 or offers. 385-0464.

1966 METEOR, 2 DOOR HT, mint condition, new radial tires, new paint, $1000. 477-0015.

1964 BUICK SKYLARK, 340, 4-barrell carberator, good condition. Phone 384-0018.

1968 FIREBIRD. NEW PAINT. Pin stripe. Excellent condition. 478-0426.

CLASSIC 1968 MUSTANG FASTBACK, needs work. Will sell for most reasonable offer. 478-1452.

MUST SELL. RESTORABLE 1965 Mercedes 190D, or will sell for parts. 478-8989

1966 2-DOOR VALIANT. GOOD running order. Body good. $800 or nearest offer. 479-3475.

66 BEAUMONT, FIRST REASONABLE OFFER. 478-3869 or 479-6976.

MORRIS MINOR 1000, 38 MILES per gallon. $450. 652-4781 between 12-2

1970 DODGE CHALLENGER, 2 door, hardtop, $2,000 or best offer. 595-7798.

1967 RAMBLER STATIONWAGON, excellent condition, $350. 384-7004.

1957 MERCEDES 190SL ROADSTER, excellent condition, collectable, $4,850. 382-4127.

1970 VOLKSWAGEN BEETLE, excellent running order, new tires, inspected Sept. 79, $1700. 382-1518.

1970 CAMARO, 350, AUTOMATIC, 66,000 miles, offers. 595-8325 between 4-7 pm.

68 RIVIARA FULLY powered, FM, exceptional buy at $1500. 595-3270.

1958 CHEVROLET DELRAY 4 door sedan, excellent condition. Tested. $1850. 479-0885 about 6 pm

1963 VALIANT, AUTOMATIC, good condition, just tested. $550 or offers. 478-6877.

1970 MAZDA 1800 AUTOMATIC, four door, radio, radials. Two Victoria owners. 383-1237.

1969 METEOR WAGON, FAIR condition. $375 or best offer. 384-6846.

COLLECTORS
1937 Austin Ascot. Complete, restorable. Will consider smaller truck in part trade. 652-2572.

1968 DATSUN 4 DOOR SEDAN, 4 speed, brand new clutch, body so-so. $450 firm. 474-1094

'65 RAMBLER CLASSIC. '67 Pontiac wagon. Running order. Offers. 477-9940.

67 CAMARO, CORVETTE YELLOW, chopped, lowered, rally rims) $2600. 479-4723.

150 CARS FOR SALE

Speedway MOTORS LTD
VOLKSWAGEN
PORSCHE
AUDI

RABBIT
LIMITED SUPPLY of new 1979 Rabbits available in custom deluxe, 4 speed, 5 speed, automatic.
IMMEDIATE DELIVERY

SCIROCCO
TEST DRIVE — GTi Scirocco, AM/FM stereo, cassette radio, 5 speed transmission, sport seats, rear wiper.

PORSCHE
911SC TARGA, AM/FM cassette radio, 5 speed transmission, power windows, 16" turbo wheels, P7 tires, air conditioning. A true automobile investment.

924 COUPE
Sunroof, power windows, air conditioning, 5 speed transmission, 2 cars available.

AUDI 5000S
AVOID 1980 price increases. Test drive the quality, fully equipped Audi 500S today. A good selection of colours still available.

QUALITY USED
79 Mustang Cobra
79 Mustang
77 Ford F150 pickup
77 Get-a-way camper
77 BMW 320I
77 Audi Fox
76 Ford F250 pickup
76 Ford Maverick
76 Dodge Dart 2-door
75 Audi 100LS
75 Audi Fox

PLUS
An excelent selection of NEW and USED VW Westfalia and Get-a-way campers.

DOWNTOWN AT SPEEDWAY
VOLKSWAGEN, PORSCHE, AUDI
971 YATES ST. at VANCOUVER
Dealer Licence No. D-5180
385-2415

CLASSIC '58 PONTIAC
For sale, 1958 Pontiac Strato Chief, near mint condition, new body, paint and tires, 6-cylinder dependability, excellent running condition. Dependable transportation with a touch of class. Asking $3000. This automobile must be sold. Call Parksville, 248-2376.

SPECIALTY CAR. CUSTOM 69, 2 door Skylark vinyl hardtop. Power brakes, power steering, power windows, 350 V8, 4 barrel carb. mint condition. Good steel radials. $2,450. obo. 478-7757 after 4 weekdays.

COLLECTORS ITEM
1938 Pontiac, 6 cylinder, 4 door sedan. Spare and 2 snow tires extra. Tested. Original family car. $3,250. 386-1861 between 6-7 pm, only.

CONVERTIBLE
1969 Chev Impalla super sport. 396 motor, bucket seats, floor shift. Excellent condition, low mileage. $2500 or best offer. 479-8541.

6C1.67 MERCURY 4 DOOR hardtop with many optional items, radial tires, spare snows, reliable family car in good condition, worth looking at. $995. 477-1454.

CLASSIC 1957 MORRIS ISIS, 6 cylinder, 4-speed, runs very well, body good with lots of chrome but needs paint. New tires and many new parts. $1200 or best offer, 595-0676.

1955 CHEV BELAIR, 2 DOOR hardtop, high performance Z28, 302 M22 narrowed Ford 9". Candy apple red and white. Much, much more. Trades considered. $5700. 246-3185

68 FIREBIRD
350 auto, ps, pb, excellent value for $2995. PAINTER MOTORS LTD., 3005 Douglas St., 388-6196.

1966 THUNDERBIRD, EXCELLENT, mint condition. 49,000 original miles, new paint, must be seen to appreciate. $5800 or offers. 478-2326 after 6:30.

1969 MUSTANG FASTBACK. Excellent condition. New TA radials on Appliance mags, new transmission. Must be seen. $2700 or best offer. 479-1986 or 642-4754.

'66 DODGE CORONET, REbuilt high performance 383 Magnum, Holley, Crane, Shaeffer, Hurst, ET, TRW. New interior. Very nice. 383-7039.

RARE
Beautiful 1964 Cadillac convertible, low mileage, privately owned, tested, A-1 condition, 381-6554 or 595-4748.

1966 CHEV IMPALA SUPER Sport. Clean, runs well, clear out price $450. 384-1721, 592-3121. Sports and Classic Cars, 640 Hillside. D5433

1964 CHRYSLER SARATOGA, 4 door sedan, power steering, power brakes, tilt wheel, radio, low miles, no rust, sacrifice $750. 595-5606.

1969 DODGE DART, 33,000 miles rebuilt motor. Good condition. Any reasonable offer accepted. Ask for Daryl at 384-1531.

BARGAIN 1966 CHRYSLER New Yorker, $600 recently spent. Sacrifice $250 firm. 384-5827.

68 CAMARO, 396, NEEDS BODY work and paint, $1200 firm. Phone after 6, 112-646-2844.

1964 RAMBLER, STANDARD, 6 cylinder. Asking $300. 385-8829

150 CARS FOR SALE

S&H DATSUN CENTRE

YOUR NEW DATSUN DEALER
2 LOCATIONS
848 YATES ST.
381-5222
FORT and FOUL BAY
592-2471

79 FAIRMONT
4-Dr., auto.

79 DATSUN
4-Dr., auto.

79 COROLLA
2-Dr., auto.

78 DATSUN
Super cab, 4-spd, radio.

78 COROLLA
2-Dr., 4-spd.

77 MGB
Mark IV 4 spd. 21,000 mi. Excellent condition.

77 HILUX
Pickup, 4 spd.

76 DUSTER
2-Dr., automatic.

76 VOLVO SW
4-Dr., 4-spd.

75 DATSUN
2-Dr., 4-spd.

75 MAVERICK
4-Dr., 6 cyl., auto., PS., 31,000 mi.

75 MGB
2-Dr., 4 spd.

74 PINTO
Station wagon, auto.

74 FIREBIRD
2-Dr., V8, auto.

74 260Z
4-spd.

73 DATSUN
Station wagon, auto.

73 DATSUN
2-dr HT, 4-spd, radio. Red with white vinyl roof.

71 MALIBU
Convert., auto. trans.

70 DATSUN
Station wagon., 4-spd.

69 PLYMOUTH
4-Dr., auto.

65 DATSUN
4-Dr., 4 spd.

65 RAMBLER
4-Dr., 3 spd. standard

64 CHEVELLE
4-Dr., 3-spd. standard

SAUNDERS AND HITCHMAN LTD.
2040 Cadboro Bay Road
at Fort and Foul Bay
Dealer Licence 5059

CONVERTIBLE
67 Chev Impala SS, $1400. 384-6288.

'67 MUSTANG, NEEDS BODY work. Engine, interior, excellent. Asking $1400. 478-4184.

RARE-1959 CHEVROLET Belair, 6 cylinder, tested Sept. 1980, offers or trade. 477-9216.

66 CORVAIR, EXCELLENT running condition. 45,100 original miles. 479-6871

1970 MAVERICK, AUTOMATIC, good condition, new tires, $1200, negotiable, 388-4856.

1969 CHEVELLE NOMAD wagon, 350 automatic, excellent mechanical condition. Offers. 656-6152, 656-5443.

'70 CHARGER
Special Edition, 383, mags, power windows. Good condition. $2900. 721-3255.

67 CUDA, 3-SPEED AUTO, 318 V8, runs well, body fair condition, excellent interior, $1500. 592-7398.

1968 TOYOTA CROWN STATIONwagon, mechanics special. Both new and spare parts. 642-5057.

1970 PONTIAC, GOOD RUNning order. New Fireball cam, lifters, timing chain. $600. 386-0759 after 4 pm weekdays.

1970 MARK II TOYOTA, SEEMS to run well, has been tested August 1979, $500 or best offer. 595-1992 after 6.

68 PLYMOUTH SPORTWAGON, running beautifully and well maintained. Asking $800. 656-4583.

1968 CHEVY NOVA SUPERsport. 295 horsepower motor, 350 cubic inch. Automatic. $2750 or best offer. 384-6007 or 1119 Palmer Road

68 CHEVELLE MALIBU, 2 door hard top, excellent condition, $1800 or best offer. 479-1255 after 5.

70 BUICK RIVIERA, POWER steering, brakes, windows, and seats, immaculate interior, $2350. 383-6819.

1965 COMET 404, 289 V/8, AUTO, power steering, power brakes, radio, one family owner, 67,000 miles, $695. 656-5461 evenings.

67 CORONET, TESTED, NEEDS brake work. $250 or offers, 595-7746. View at Lillian and Fairfield.

1969 CHRYSLER, 20 MPG USING regular, all options, tow package, excellent condition, $660. 477-7702.

1964 VALIANT, AUTOMATIC, rebuilt 225. New paint, no rust, no fillers. Looks nice, runs great. Tested. A-1 shape. $1100. 479-2777

1967 FORD CORTINA GT. Clean, tested, high mileage, 2 mounted snow tires. First $350 takes. 592-9074 or 385-2931

'65 GALAXIE 500, AUTOMATIC, 2-door hardtop. New brakes and tires. Power steering and brakes. $850 or offers. 652-2275, evenings.

150 CARS FOR SALE

SUBURBAN MOTORS
THE HOME OF LINCOLN CONTINENTAL MARQUIS, COUGAR, XR7, ZEPHYR, CAPRI AND FORD TRUCKS

SUPER SUMMER SAVINGS
CHECK AND COMPARE!!
Savings Up To $800

78 MUSTANG, V8, A/T	
WAS $7295	NOW $6795
SAVE $500	
79 DODGE ASPEN 2 dr., H/T, 6 cyl., 4 spd.	
WAS $5695	NOW $5295
SAVE $400	
79 CAMARO Z28	
WAS $9395	NOW $8995
SAVE $400	
78 MONTE CARLO, 2 dr., H/T.	
WAS $7295	NOW $6495
SAVE $800	
77 CORDOBA, 2 dr., H/T.	
WAS $5995	NOW $5495
SAVE $500	
77 COUGAR wagon	
WAS $5495	NOW $4995
SAVE $500	
77 MAVERICK	
WAS $4995	NOW $4495
SAVE $500	
76 BUICK	
WAS $5295	NOW $4495
SAVE $800	
76 CELICA	
WAS $5295	NOW $4495
SAVE $800	
76 PONTIAC, 2 dr., H/T	
WAS $3995	NOW $3495
SAVE $500	
75 MONARCH GHIA, 2 dr., H/T	
WAS $4295	NOW $3995
SAVE $300	

MANY MORE MODELS TO CHOOSE FROM!
Douglas and Saanich Rd.
386-6131 DL5528

1967 CHEVELLE STATIONWAgon, automatic, power steering and brakes, excellent mechanical condition. Clinic tested. $775. 479-8326.

1967 CHEVELLE, 2 DOOR, hardtop, new exhaust system, new suspension, rebuilt transmission. Excellent shape. 479-6008.

1970 VOLVO STATION WAGON, automatic, immaculate condition, 35,000 island miles, must be seen, $3350. Serious inquiries only. 477-6173.

67 CHEV BELAIR, STATIONwagon, V8 auto, power steering, power brakes, good condition, mechanically great, body has rust, $650 firm. 478-9856.

64 IMPALA SS 409
Super strong, original, California collectable. Automatic, air conditioning, power windows. $4400 or best. 383-5210

67 PARISIENNE 2 DOOR. Original owner. Power brakes, steering, windows, 8-track. Tested. Some rust, high mileage, but runs excellently. Offers. 477-1219

1969 DODGE POLARA. SACRIfice due to ill health. Clean, original paint, lady owned, 2 snow tires on wheels, hitch. $1000. 656-3662.

1970 CADILLAC ELDORADO, burgundy, black vinyl roof, radials, all options. $3200 or best offer. 384-4267.

1968 DODGE POLARA, ONE owner, tested, power steering, power brakes, auto, new tires, good body. $650. 598-3702.

1970 DODGE POLARA 4 DOOR sedan, good paint, new tires and shocks, city tested. 318 excellent gas milage. $900. 478-1690.

1965 PONTIAC CONVERTIBLE, white, new roof, paint, tires and carpets, $3495 or closest offer. 381-6635.

64 MERCEDES, RUNS WELL. $1575 or best offer. 386-1597

1970 TOYOTA, GOOD SHAPE, $1100. Phone 595-0972.

1969 MAZDA, EXCELLENT running condition, $850. 479-6945.

MUST SELL, 1955 CHEV 4 door, 6 cyclinder. $1200. 477-3790.

1961 MERCURY COMET. EXcellent running order. 385-3641

1970 CAMARO, PHONE AFTER 6pm. 478-8921.

1963 VW BEETLE, EXCELLENT transportation, 478-1852.

63 ACADIAN 4 DOOR, AUTOmatic, asking $300. 384-4808.

1970 CORTINA GT. ASKING $400. 652-4062.

1970 TOYOTA COROLLA, 47,000 miles, rebuilt motor. $800. 479-8192.

68 IMPALA 327 SUPERSPORT. Rare. $1100. Phone 656-1473

64 MERCURY CONVERTIBLE, very nice. 595-6467 or 592-1149.

1968 AUSTIN 1800, 38,000 MILES, needs repair. $150. 477-1022.

61 WHOLE VW FOR BAJA, NO engine, $150. 595-1476.

67 FORD FAIRLANE STATIONwagon, good condition, 384-9253.

69 T-BIRD, 2 DOOR HARD TOP, $1500. 386-1939.

1969 SUNBEAM ALPINE GT, $550. 652-4569.

'67 CORTINA, GOOD CONDITION, $350. 381-6980.

70 RENAULT R10, GOOD RELIable transportation, good clean shape, $750 or best offer. 477-3235.

1967 CAMARO SS, 427, M-21, Vertl-Gate 12 bolt 4.88-1 posi rear end. Much more. Offers to $6200. Between 6:30 and 8 pm, 477-5873.

RARE 67 GTO, EXCELLENT condition. Serious inquires only. $3500 firm, 479-0281 after 7.

150 CARS FOR SALE

THREE POINT MOTORS

VOLVO 244GL
Less than 5,000 miles on this 79 gold metallic four door. Sunroof, 4-speed overdrive, mag wheels and radials, radio $10,795

DATSUNS
79 MODELS DRIVEN BY DATSUN EXECUTIVES. ALL WITH LESS THAN 10,000 MILES. ALL PRICES AT LEAST $500 LESS THAN NEW. SEDANS, HATCHBACKS AND WAGONS.

DIPLOMAT
Like new, 78 Dodge Coupe, automatic, power steering, power brakes, vinyl roof, radio $5,795

DATSUN 510
Sharp, yellow 78 Sportback loaded! Even power windows! Driven by Datsun executive $5,631

ACADIAN
Only 7,000 miles on his 78 Pontiac 4-door hatchback automatic $4,795

DATSUN
$1255 less than replacement cost for this 78 B210 4-door with just over 8,000 miles $4,895

DATSUN
78 wagon with custom roofrack, radio. Only 6,500 miles! $4,327

PICKUP
Only 11,000 miles on this like-new 77 Dodge custom 200 with canopy. Automatic power steering, power brakes, radio $7,995

PICKUP
Only 13,500 miles on this 77 Ford Ranger F250 with canopy. Automatic, power steering, power brakes, AM/FM tape deck $6,995

BIG WAGON
Only 13,000 miles on this like new 77 Ford LTD II automatic, power steering, power brakes, custom roofrack, radials $6,795

MAZDA
Neat little 77 GLC hatchback automatic, radio $3,995

280Z 2+2
Beautiful 76 Datsun Sports Coupe. Silver, sunroof $8,995

GRANADA
Silver 75 Ghia V8 automatic, power steering, power disc brakes, vinyl roof, radio $4,995

MAVERICK
75 Ford 4-door, 6-cylinder automatic, power steering, power disc brakes, radial tires, radio $3,795

COMET
75 Mercury 4-door, automatic, power steering, radio $3,695

ALL UNITS ABOVE CARRY 1-YEAR 12,000-MILE WARRANTY

CAMPER
Clean as a whistle! 73 Volkswagen $3,995

FIAT
73 124 Sports Coupe $2,995

DATSUN
59 510 4-door $1,095

PONTIAC
68 Parisienne HDTP $1,295

OPEN 'TIL 9 P.M.
Government at Hillside
385-6737
DL00740A

151 SPORT, IMPORT CARS

74 DATSUN 260Z 2+2
53,000 miles, automatic, AM FM, perfect brown interior, flawless green metalic paint. Ideal sports car for the person with a young family. 100 point inspection by mechanic available for your inspection. Trades welcome. Bank financing available O.A.C.
STEVE SUMMER
McCALLUM MOTORS
D5603
382-9039 382-6122

1974 TR6, OVERDRIVE, AM FM radio, Michelin XAS radials, Cible Fog lamps, ski-luggage rack, saphire blue with blue interior, 2 tops, 33,600 miles, very clean, meticulously maintained by original owner. Complete repair and service record available for inspection. No finer example of this traditional sports car. $6800. 477-5419

78 DATSUN 200 SX
Price well below 79 model car comes with AT, AMFM radio, power mirrors, and radial tires, 20,000 KM. Red in colour. For further information contact Bruce, 382-6122, 595-3162. McCallum Motors Ltd., DL5603

1960 THUNDERBIRD, 2-DOOR hardtop, new wide white-walls, power steering, seats, 352 automatic, radio, original car in baby blue, 2-tone blue interior, excellent condition. Cost less than a Honda for this Collectors car. $5800. 658-1057.

151 SPORT, IMPORT CARS

JAGUAR-1966 3.8 S. WALNUT and leather. Mechanically excellent. A paint job is all that is needed to give pride of ownership and motoring joy for years to come. Offered for sale at $6900. 477-5669 evenings or 386-7721 working hours.

1970 BMW 2800. 4 DOOR SEDAN. 6 cylinder automatic. Black leather interior. New Michelin steel belted radials. AM/FM radio. Rear window defroster. New paint job. 56,900 original miles. Price $5800. 479-7485

1968 MERCEDES SEDAN
Automatic. Absolutely immaculate. Original off-white with red leather interior. Come see this fine Mercedes. Be amazed at its showroom condition. Must be sold. $4800 or best offer. 388-4273

1968 TRIUMPH GT6, NEW clutch, paint, wire wheels, and radials. Second body, rebuilt transmission and rear end. Flawless engine. $2400 or best offer. 384-2184

1972 TR6, 54,000 MILES, GREAT condition, but needs some transmission work $3000. 75 TR6, 48,000 miles, excellent condition $6000. Call Byron 383-3324 days, 592-0730 evenings.

1978 SILVER ANNIVERSARY Corvette. L-82. Power brakes, power windows, air conditioning, tilt telescopic steering wheel. White leather interior. 642-4349 after 7 pm

'72 CORVETTE T-ROOF, power steering, power brakes, power windows, tint, tilt wheel, AM-FM, leather, rally rims. $7700. Consider truck, van, ? as part trade. 477-3316.

1970 ROOVER 3500S. 215 CUBIC inch V8, 184 HP. Power steering, 4-wheel power disc brakes, power windows, custom interior. Good condition. $3500 or best offer. 478-0792.

U VIC STUDENT MUST SELL 1977 MGB Mark IV, electric overdrive, excellent condition, 24,000 miles, AM FM cassette deck, chrome trunk rack. $6400 or best offer, 384-9625.

1968 MERCEDES BENZ 250SL, 68,000 miles, chocolate brown, 2 tops, new soft top, 4 speed standard, immaculate, must be seen, $16,000. 474-1090.

1968 THUNDERBIRD IN immaculate condition, fully equipped, new tires and paint, low mileage, must see, asking $3250 firm, 385-3716 or 479-4966.

1973 CORVETTE COUPE, CUSTOMized body, blue paint, many extras, excellent condition, $8900 or best offer. 385-6659.

1972 DATSUN 240Z, AUTOmatic, $3,700. 642-3425 after 5 pm.

1972 BMW 2002, TI MOTOR, MIchelin XAS and studded snows. Sunroof, am-fm cassette. $6000. 652-3422 or 652-3538.

72 TR6, EXCELLENT CONDITION. New transmission, clutch, and tires. A bargain at $3500. 592-6198

1975 BMW 2002, MINT CONDITION, sunroof, mags, AM FM cassette, many other options, phone 642-3152 or 383-6931.

1979 DATSUN 280ZX, GL PACKage, midnight mist, cassette tape player, 12,000 kms, extended warranty. $14,900. 383-3219.

STUDENT MUST SELL '68 TRIumph Spitfire, low mileage, new radials, first $2,000 takes. 112-722-3325.

1975 MGB, WHITE, OVERdrive, radials, 7500 original miles. Tonneau. Excellent condition. 477-5970

1976 DATSUN 280Z, FUEL INjection. New brakes, radials and exhaust. Must sell. 27,000 miles. $6500. 598-2709.

1969 MERCEDES BENZ, 280 SE, sunroof, radio, etc. Dark brown, low mileage, beautiful. 383-9496 or 595-5552.

1973 PORCHE TARGA 911E, 5 speed, good condition. $14,300 or best offer. Will consider trades. 598-4869.

'73 VOLVO 4-DOOR AUTOmatic, 31,000 miles, one-owner, excellent condition. $4000. 598-3219.

BMW RENAULT
CAPITAL CITY AUTO LTD.
1750 GOV'T 386-7508

72 CAPRI, HIGH PERFORmance 4-speed, great shape, $1850. 477-4967.

1974 TR 6, GOOD CONDITION. Overdrive, tape-deck. 386-0822

1977 MERCEDES 240D, IMmaculate condition. $15,000. Call 595-8198, after 5.

72 MG MIDGET, $1800 OR nearest offer. 479-2992 after 5 pm.

75 FIAT X19, EXCELLENT running order, new radials, $4400. 721-3109.

1978 FIAT X19, 13,000 MILES. Going back to school, must sell. Reasonable offers. Days 112-748-1933, 388-7713.

'74 BMW 2002, NEW TIRES, brakes, and Pioneer cassette deck. $5200. 386-9559, 479-0251.

1975 PORSCHE 914 1.8, 1 owner, 67,000 miles, $6700. 595-2594.

1969 PEUGEOT WAGON, GOOD condition, needs some work, $800 or nearest offer. 477-5022.

TOYOTA CROWN 6, AUTOmatic. 21,000 miles. Perfect condition. $2500. 743-9746

MUST SELL
71 240Z, flared, mags, will accept best offer. 477-5108

1969 CORVETTE, 350, 4-SPEED. 1686 Warren Gardens. Asking $7700.

1975 TR6, EXCELLENT CONDITion. AM/FM, $5200 firm. 748-1144 Duncan

1976 CORVETTE L82 AUTO, new 721's, silver gray, 12,500 miles, loaded. $10,000. 383-3184.

1974 TR6, GOOD CONDITION
Phone 383-5704

1968 MG MIDGET, AS IS. $1200. 598-5814

1976 TR6, NEEDS WORK, BEST offer. 592-0129.

NEEDS WORK, '67 MGB, offers. 652-4954.

1969 VOLVO 142, BLUE, GOOD condition, $1,295. 595-2067.

'69 280SE MERCEDES, $2800 OR best offer. 478-0459.

1975 BMW 2002, LOW MILEAGE. 479-2765 or 385-5792.

154 TRUCKS, BUSES AND VANS

GO HUNTING IN COMFORT
A 77 Dodge D200 Van Conversion which would be ideal for use as a base for a hunting trip. Powered by a V8, 400 cu. in. engine, automatic with P.S., P.B., equipped with ice box, stove furnace and AM/FM cassette radio.
BOB SHERRATT
McCALLUM MOTORS
COLWOOD
D5603A
Bus. 478-1741 Res. 598-8541

HUNTERS
1973 Blazer, V8 auto, ps, pb. Take this little beauty into the bush and don't worry about hurting it as it already hurts, $2,250. GARDEN CITY AUTO LEASE LTD., 1978 Douglas St. 382-9111. D-5721.

BOOGIE VAN
1974 GMC ¾, V/8, 3 spd, radio, tape, stereo, icebox, sink, fully carpeted. GARDEN CITY AUTO LEASE LTD. 1978 Douglas St. 382-9111. D-5721.

1972 FORD 4 X 4.
Good shape, new front end, new brakes, new suspension with double shocks on front end, roll bar with lights, new steering with excellent interior, $3700 or best offer. 479-1986 or 642-4754.

1978 CHEVY VAN 350 4 BARREL, power steering, power brakes, automatic, smoked windows, tape deck, sunroof, heavy duty suspension, partially customized, 21,000 miles. Offers on $8200. 652-9938 after 4 pm.

154 TRUCKS, BUSES AND VANS

SUBURBAN MOTORS
THE HOME OF LINCOLN CONTINENTAL MARQUIS, COUGAR, XR7, ZEPHYR, CAPRI AND FORD TRUCKS

SUPER CLEARANCE SAVINGS!
on New '79 FORD TRUCKS
More than 80 new models in stock!

STOCK 9-150
79 F250 Equipped! V8, A/T, Etc.
Was $9601.70 Now $8949
SAVE $652.70

STOCK 9-771
79 F250. Equipped! V8, 4 spd., Etc.
Was $9405 Now $8767
SAVE $638

STOCK 9-639
79 F250 EXPLORER. Equipped. V8, A/T., Etc.
Was. $9349.20 Now $8760
SAVE $589

STOCK 9-920
79 F250. Equipped! V8, A/T, box cover Etc.
Was 10,399.10 Now $9519
SAVE $880.10

STOCK 9-298
79 F250. Equipped! V8, A/T, Etc.
Was $9404.60 Now $8828
SAVE $576.60

4x4s—12 To CHOOSE FROM
STOCK 9-811
79 F250, 4x4, V8, 4 spd., hubs, etc.
Was $10439.40 Now $9825
SAVE $614.40

STOCK 9-748
79 F250, 4x4. V8, A/T, Etc.
Was $11399.40 Now $10699
SAVE $700.40

SUPER CABS
STOCK 9-831
79 F250, XLT, Super Cab. V8, A/T, Etc.
Was $11,610 Now $10,861
SAVE $749.50

STOCK 9-823
79 F250, XLT SUPER CAB, 4x4. V8, A/T, Etc.
Was $13993.10 Now $13050
SAVE $943.10

Douglas and Saanich Rd.
386-6131 DL5528

GARDEN CITY
AUTO LEASE LTD.

Pickups Galore
78 FORD Ranger 150
76 FORD 4x4 S. Box
76 FORD 150 4x4
76 BLAZER Loaded
76 GMC ¾ ton Canopy
76 GMC Jimmy
75 GMC Crew Cab
75 FORD ½ ton, 6 auto
74 CHEV 4x4
74 GMC Blazer
72 FORD ½ ton
70 FORD ½ ton
69 FORD ½ ton

MANY MORE TRUCKS, VANS AND 4x4S TO CHOOSE FROM.

TRADES WELCOME
No Reasonable Offer Refused
100% FINANCING O.A.C.
OPEN
9:00 A.M.-8:00 P.M.
2978 DOUGLAS ST.
382-9111
D-5721

WILLE Dodge · Chrysler

78 Ford Ranchero	$6695
77 Dodge ¾ ton	$4995
79 Ford ½ ton	$6995
77 Dodge crew	$3895
76 GMC ¾ ton	$5195
77 Dodge ½ ton	$3995

Many More To Choose From
Excellent Selection Used Vans and Trucks
3200 DOUGLAS AT CLOVERDALE
382-2313
MON. TO FRI. 9 TIL 9
SAT. 9 TIL 5. DL5881

78 FORD F100 STEP SIDE
3 speed overdrive, p.s., p.b., black in color with many extras, such as chrome trim, bush bar, mags, AM/FM 8 track and sliding rear window. Only 15,000 miles. For more information please call:
DOUG FOSTER
McCALLUM MOTORS
D5603
Res. 381-6060 Bus. 382-6122

1977 CHEV ONE TON DUMP, duals, auto, air, tilt, much more. $8900, offers. 478-2483.

154 TRUCKS, BUSES AND VANS

EXCELLENT CONDITION, 1978 GMC High Sierra, ½ ton truck. Loaded with extras. Power steering, power brakes, 8 track. 22,000 KM. Also, 8'x36" insulated truck cab, excellent condition, 383-1816.

HUNTERS
1977 Bronco V8 auto, ps, pb, radio. Warn hubs. GARDEN CITY AUTO LEASE LTD. 2978 Douglas St. 382-9111. D-5721.

GOLDEN EAGLE JEEP J10, limited edition. 25,000 miles. Purchased in June 1977, Quadra trac, cruise control, tilt wheel. Best offer. 598-7911 before 5. 478-0533 after 5.

1971 FORD ECONOLINE WINdow Van. Excellent shape, V8 automatic, radio, carpet. Trades Welcome. $2195. 384-0921, 24 hours. J.C. Motors Ltd, 837 Yates Street. D5011

1974 CHEV ½-TON HEAVY duty, good 14 ply tires, 35 gallon gas tank, built-in tool box, good running condition, body in poor shape, dents but no rust. $1500 firm. 642-5649.

1975 DODGE CUSTOM 300, 1-ton, 12' box, power steering, power brakes, automatic, radio, 360 engine. $5895. 388-5455 Monday-Friday 8-5, or 477-8461 after hours.

1967 CHEV 3-TON WITH 16' flat deck and sides. Government tested.
GEOENG TRUCK SALES
DL5166.
2810A Rock Bay 385-3054

72 TOYOTA LANDCRUISER, 4 door, 6 cylinder, 4 wheel drive, 4 ton winch, real good machine. Big tires and mags. Plus standard set of tires. View at 4715 West Saanich Road. Price $4700

CHEVY VAN
1977, 14,000 miles, power steering, power brakes, radio, minimum camperizing, propane tank, stove, sink, fully insulated, $6800. 479-9332 days, 479-8583 evenings.

1972 FORD 1 TON DUALS, 360 3 speed automatic, standard steering, vacuum brakes, will sell with or without 12' aluminum box which is equipped for moving. 388-4442 or 112-743-3062.

JEEP, 4X4 PICK-UP WITH canopy, $950, offers. Also tradesman factory built tool and materials pick-up box, $200. 652-3428.

1971 FORD CLUB WAGON VAN, 8-passenger, 2nd owner, low miles, very good condition, 302 V8, power steering, automatic, asking $2950. 598-8669.

1—OWNER 1976 FORD CHAteau Club wagon, captains chairs, black glass and many other options, immaculate condition. $6950. 658-8886.

1977 GMC TRUCK, WITH canopy, 4 wheel drive, excellent condition. 478-1621 or 478-1232 between 9-6 pm. Ask for Barry or Barb.

1978 CAMPERIZED DODGE Maxivan, 6000 miles, power steering, power brakes, automatic, sleeps 4. Asking $11,900 but will consider offers. 478-7942.

DISPOSAL SALE OF 1977 CHEV van, V8, auto, power steering, power brakes. A good deal at $3499. Can be viewed at 790 Topaz, or phone 388-6931

1972 DATSUN PICKUP, SHORTbox, excellent mechanical condition. Needs body work and paint. $1100 or best offer. 474-1427 after 6pm.

1978 DODGE ½ TON TRUCK with Winnebago canopy, dual tanks, automatic, tinted glass, AM radio. Very low mileage, very good condition. 642-4781.

1978 CHEV VAN, 305 AUTOmatic, 14,000 miles, fully insulated with cedar walls, carpet, bed table combination, tub chair, closet. 478-9471.

1975 FORD F250 XLT, CREW cab, camper special, with canopy, like new radial tires, 390 V8 automatic, many other options, $5500. 748-8283.

1977 CHEV SILVERADO 4X4, tilt, power steering, power brakes, automatic, off roads, low miles, $7400 or best offer. 385-5792 or 479-2765.

1949 MERCURY ½-TON PANEL, restored to original condition. 1,000 miles on new flat head V8 and running train. Tested. Spares. Offers. 479-5192.

MUST SELL MOVING, 1946 White Freightliner school bus, partially framed, toilet, sink and fridge, runs well, best offer or trade, reasonable. 658-1103.

1969 FARGO VAN, V8, AUTOmatic, customized interior, fully carpeted and panelled with bar, bench seats, table. $2,195. 771 Station Rd. Langford.

1971 FORD ½-TON, 302, V8, 3-speed, automatic, new king pins and tie rod ends, radial tires, radio, westcoast mirrors. $1800 or best offer. 642-3647.

75 FORD E250 VAN, 351 AUTO, power steering, brakes, HD suspension, first class finished interior, new tires and mags, low miles, $6000. 478-8847.

1973 TOYOTA PICKUP, 4 speed, new rebuilt motor, asking $2300 or best offer. 479-1146

1975 FORD F250: 4X4, LOW MIleage, canopy, many extras. Excellent condition. 656-5998 after 5 pm.

1975 FORD F350 SUPER CAB, 390 cubic inch, 4-barrel, 4-speed trans, Camper Special. Good condition. $5350. 478-5824.

1972 VOLKSWAGEN WESTPHAlia camper van, above average condition. Many extras. $4500. 477-3383 after 5.

78 FORD 250 RANGER XLT camper special. 17 kilometres. Equipped for winter tires and summer. Radio. 754-5769

UNIQUE SAFARI, EQUIPPED 1970 Landrover, sleeps 4, winch. Excellent condition. Serious inquiries only. 478-6334.

1978 GMC JIMMY 4X4, V8, 4 speed, power steering and brakes, low miles. 478-2490 between 9-5. 478-0593 after 5.

1971 VOLKSWAGEN BUS, NEW emergency brake, clutch, brakes, recent tune-up and carpets. Asking $2300. 478-9154.

1978 JEEP CHEROKEE 4X4, power steering, power brakes, good condition, reduced to $6795. Make an offer at 595-5513.

1975 GMC CREW CAB, TOP CONdition, all power, recently tested. 721-3519.

1976 FORD COURIER WITH cap. 44,000 miles. Good condition. $

160 PARTS, ACCESSORIES AND SERVICE

BEETLE AUTO HAUS
Volkswagen Parts Accessories and Repairs
2821 DOUGLAS ST. 382-1815
(Across From Colony Motor Inn)

Speedline
Now Open Extra Hours
Mon-Wed 9-5:30
Thurs-Fri 9-9
Sat 10-5 / Sun 12-4
2010 Douglas 382-2123
(Across from the Imperial Inn)

CHEV 74 350 2 BARREL COMplete engine, needs only 1 head otherwise in excellent running order plus 350 Chev automatic transmission, needs clutch plates otherwise in excellent condition. $500 the lot, reasonable offer considered. 385-6834 between 5 and 8pm, ask for Wally.

ROADSIDE AUTO REPAIR
For Volkswagen Engines & Transmissions
385-2215 627 Dunedin St.

FUEL TANKS
16 ga. steel custom-made to fit motorhomes, boats, vans and trucks. Also, step-plates, bumpers, water tanks, aluminum and steel fabricating. 388-6521.

BRAND NEW 327 CHEVY motor with electronic ignition, 4 barrel Rochester carberator, fuel pump and water pump. 10,000 miles or 1 year warranty. $895, exchange. Will install. 383-6686 or 385-2215.

VW MOTORS
Rebuilt, exchange from $285
6 months — 6,000 mi. warranty
BEETLE AUTO HAUS
2821 Douglas St. 382-1815

RADIATOR REPAIRS, FAST top quality repairs at Maurice's Auto Body, 427 Beta St., phone 386-3381 or 384-8094. Located behind the Bunbine Pay and Save Gas Station.

USED DATSUN, PINTO, Honda, and Toyota parts. Bob and John's Auto Body Ltd, 3½ miles north of Mill Bay 112-743-9141. Open Saturday till 3 pm

RAISED FIBERGLASS VAN roofs $480. Includes installation, also camper van conversions, customized vans, installations and repairs. 388-5464 pager #618.

TOP PRICES PAID
For scrap cars and scrap metals, we pick up anywhere, 382-4493, 479-5614, 7 days.

VICTORIA 4-WHEEL DRIVE FREE WHEELING HUBS for any make of 4-wheel drive.
597 Hillside at Rock Bay
D-13531 386-6511

PARTS FOR 1964 PONTIAC Custom Sport. All glass good and tinted. Bucket seats and interior excellent condition, plus 327. 6500 miles on rebuild. 385-2869.

CHEV 194 FUEL INJECTION heads, small chamber, complete with rockers and push rods. 50 miles since rebuild. $225 firm. 479-5231

SCRAPPING 1972 PONTIAC Catalina with a 400 motor and a 4 barrel carb. 57,000 miles. 478-6832.

ONE FIBERGLASS DOMESTIC truck longbox cover, one foreign truck aluminum longbox cover, 112-743-4780.

61 VOLKSWAGEN, BODY DESTroyed, engine good. New generator, starter, clutch, switches, etc. Inquire at 1318 Hillside.

AUSTIN CAMBRIDGE PARTS, engine, $25. Transmission, shock absorbers etc. All reasonable. Can install. 595-6153.

1970 FORD LTD, 429 3 SPEED automatic, power steering, seats, windows and brakes. All parts in excellent condition, 478-8461.

1977 DATSUN 710 AND MISC. parts, 2000 Datsun engine with trans, 9000 miles, $650 or best offer. 478-5404.

FORD 250 4X4, REAR END, new 4.10 gears. Also F250 standard 3.30 ratio. Want standard with 4.10 ratio for 1975. 479-4161.

MID 60 VALIANT PARTS. Doors, windshields, hoods, bumpers, tires. Valiant and GM 13,14, and 15 gas tanks, chrome valve covers for 427 Ford, etc. 479-2777

STOCK RED RAM HEMMY with 3 speed transmission and various '57 Chevy parts, 595-2138.

1971 616 MAZDA PARTS OR whole. Also equalizer amp. Craig T100 cassette, two coaxial speakers. 383-6274.

1969 MARQUIS 2 DOOR, BODY and interior parts, power windows, disc brakes, radials, etc. 478-9244 after noon.

Fiat Factory Trained Specialist
Unbeatable Rates and Service
Import Auto Services 385-2131

AUTOMOTIVE AND MARINE repairs, $10 per hour, cash or trade. 474-1014.

WANTED 1 USED CLUSTER and input gear for M21 transmission. 383-9254

AIR RESEARCH TURBO CHARger, for small block. Never been used. $1075. 479-6107

NEW TURBO 400 TRANSMISsion with shift kit, best offer, 592-0542.

FORD PICKUP REAR STEP bumper. Front spare tire carrier. 477-2628.

WANTED: FIBERGLASS canopy for ½ ton Ford pickup, 479-1196.

WANTED FORD CHROME hubcab with 5 imitation nuts. 477-0281.

CASH PAID FOR SCRAP CARS Associated, 478-9516 or 478-9571

383 CHRYSLER 4 BARREL, with transmission. $150. 478-0540

TRUCK CANOPY FOR SALE, needs some work, $125. 388-7337.

68,70 PONTIACS, 350 AUTOmatic transmission, 71 Colt, T10 4-speed. 595-8791

CAL CROME MAGS FOR A Capri. Good condition. Offers. 477-8685.

70 DUSTER, 340 4-SPEED FOR parts, extras. 656-3561.

MGB, GOOD RUNNING CONDITION, some body rust, 592-7913 between 6-8pm.

1955 CHEV 2-DOOR HARDTOP body. 478-6832.

MUST GO, '73 VEGA, NEEDS motor. Offers. 652-4954.

1970 DATSUN PICKUP FOR parts. 743-4072.

FORD FIBERGLASS WHITE canopy, 479-3291.

1968 TOYOTA CORONA, WHOLE or in parts. 383-4756.

1968 AND 1969 EPICS FOR parts. 656-4670.

COMPLETE FRONT END FOR 1974 Chevelle. 385-3054.

TR6 TONNEAU COVER. Phone 477-1642 after 6pm.

4 MAGS, 13", $65 FOR SET OR offers. 477-4813.

57 FORD REAR END, COMplete. Offers. 642-3910.

FOUR 15X7 GM RALLY wheels, rings and caps. 479-6006.

GOOD CANOPY TO FIT DATsun pickup, $200. Call 386-3106.

WANTED CLASSIC 5TH WHEEL trailer hitch. 477-0281.

CHEVY SMALL BLOCK, 350 477-5571

1971 VOLKSWAGEN CAR parts for sale. 386-3843.

160 PARTS, ACCESSORIES AND SERVICE

327 AND 283 PARTS OR WHOLE, 2-speed power glide with shifter. Bargain prices. 384-9201.

WANTED: TAN PASSENGER seat for 1978 Chevy Van. 598-5395.

WANTED-GOOD TURBO 400 and drive shaft for 65 Beaumont 454. 598-1709.

1968 PLYMOUTH SATELITE, for parts, must be moved. 479-9646.

WRECKING '68 CHEV VAN, 283, power glide transmission with B&M shift. 477-5279.

56 CHEV 4-DOOR HARDTOP, best offer, 652-5818, leave message.

AS NEW HARDTOP FOR MGB Mark IV, $400 or best offer. 592-7398

WANTED RIGHT FENDER and front end parts for '59 Chev ½-ton pickup. 595-6739.

CLEAN 396, AIR CONDITIONing unit, electric motors for windows, 386-7410.

73 FORD BOX FOR SALE, TWO 8 stud Ford rims, 9x15". Call 642-3792 after 7pm.

CHEV 327, 2000 MILES ON Rebuild, $575. Vega motor, runs, $40. Aluminum high-rise small block Chev, $130. Complete 289, $150. 385-7811 or 385-9011.

5-15" GOODYEAR RADIALS, fast 383 with trans. Offers 385-6740.

70 DART SWINGER PARTS, 340 and parts, 4-speed, posi, performance parts. 658-5449.

FOR REBUILDING, 1968 292 engine, has cracked cylinder wall. Offers. 477-9624

ROOF RACK FROM B.C. TEL Van, suitable for ladders etc. $35. 771 Station Rd. Langford.

164 AUTO BODY AND PAINTING

SMASHED IN doors/fenders. Reasonable rates. Painting and bodywork. Phone Johnnie, 479-5009

CAREFUL AUTO BODYWORK and Painting, ICBC claims, discount rates, 388-5721, 592-9289.

166 CARS AND TRUCKS WANTED

NEVER SELL YOUR CAR UNTIL YOU HAVE OUR OFFER INSTANT CASH!
DePape Motors Ltd.
779 Pandora 384-8035

WE NEED TOP QUALITY USED CARS
HIGHEST PRICES PAID!
Call
Douglas VW
3329 Douglas DL5100
388-5466

WE PAY
the Highest Prices for Your Clean Used Car
TRY US—YOU'LL BE SURPRISED!
CONTACT CARL SPICER
Used car mgr.
Empress Pontiac Buick GMC LTD.
382-7121 DL01227A

Top Dollar FOR TOP CLEAN CARS
Contact:
BRUCE LOCKHART
CORNELL-CHEV-OLDS
3050 Douglas 385-5777

G&M PAYS High Prices
FOR LATE MODEL USED CARS
480 Esquimalt Rd. 382-7195

WANTED
TRUCKS & VANS
Also will take consignment vehicles
GARDEN CITY AUTO LEASE CENTRE
382-9111 2978 Douglas

THRIFTY AUTO SALES
Let us sell your car for only $25. Come on in and see us. We buy, sell and trade. 3233 Douglas, 388-4442.

CASH FOR GOOD, CLEAN USED CARS
THOMAS PLIMLEY LTD.
1010 Yates St. 382-9121

CASH
for clean, used cars
SAUNDERS Sales & Service
474-2211 Colwood

CASH FOR CLEAN CARS
E & K MOTORS LTD.
642 Burnside E. 383-6231

VW BEETLE WANTED, 1970-74, low mileage, in good condition. 652-3520 evenings.

WANTED CHEVY 2 IN 1960'S; 4 door, 6, automatic, power steering. Cash. 595-7980.

WANTED 1972 OR NEWER Dodge Dart—Valiant. Top condition. 382-3835.

INEXPENSIVE SMALL CAR IN good condition, from Monday on, 598-1687.

WANTED: 72 BLAZER IN GOOD condition. 478-1503

168 CAMPERS, TRAILERS and MOTOR HOMES

CAMOSUN RV SERVICE CENTRE
(Formerly Logan's RV Service)
SALE PRICES
Now in effect on new Okanagan campers and also on our used units.
—REPAIRS—
Hitches-Welding-Wiring
OPEN MON.-Fri. 8-5 p.m.
650 Burnside East near Douglas
Dir. No. 5117
PHONE 384-0213

168 CAMPERS, TRAILERS and MOTOR HOMES

PEDEN RECREATIONAL VEHICLE LTD.
—15 Years of RV Experience Ready to Serve You—
Vanguard Motorhome Volume Purchase Sale Continues
WE HAVE JUST RECEIVED MORE VANGUARD MOTORHOMES
Brand New Units

MV205G — 20½' GMC chassis, 400 V8, cruise control, tilt steering.

MV205F — 20½' FORD CHASSIS 460 V8, cruise, tilt, dash air cond. full winter use pkg.

MV205F — 20½' FORD CHASSIS 460 V8, cruise control, tilt steering.

MV225C — 22½' CHEV CHASSIS 400 V8, cruise control, tilt steering.

MV225PC — 22½' BUNK MODEL, Ford chassis, 460 V8, cr. control, tilt steering, dash, air cond.

MV225PF — 22½' BUNK MODEL, Ford chassis, 460 V8, cr. control, tilt steering.

MV245LF — 24½' LIVING ROOM MODEL, last one available. Ford chassis, 460 V8, Cr. cont., tilt st.

Plus More Vanguards Arriving....
All Feature:
—HEATED, ENCLOSED HOLDING TANKS
—STEEL OCCUPANT PROTECTION BAR
—AM/FM, 8-TRACK STEREO
—ONE-PIECE FIBREGLASS ROOF (EXCEPT MV205)
—AERODYNAMIC SCULPERED FIBREGLASS COLLAR
—AUTOMOTIVE REAR BUMPER
Plus Much More
BEFORE YOU BUY SEE US FOR:
—The best product
—The best selection
—The best price
—The best after-sale service
JUST TRADED
Mint 1978 Vanguard 20½' motorhome, Ford chassis, 460, V8, cruise control, roof air, cond. Less than 10,000 miles.
WHAT OFFERS?

1976 Vanguard 22' motorhome, Chev chassis, 400, V8, cruise control, auto awning, only 17,000 miles. Very clean.
WHAT OFFERS?

1977 Dodge Maxi Van converion. Very nice interior, 360, V8, cruise.
WHAT OFFERS?

1972 Ford Van conversion. Only 24,000 miles, fully converted.
WHAT OFFERS?

We also have a Variety of used CAMPERS
From 8' to 10'
OPEN TO OFFERS?

Nice clean used TRAILERS
From 13' to 24'
OPEN TO OFFERS?

Popular Used 5TH WHEEL TRAILERS
From 21' to 35'
OPEN TO OFFERS?

PLUS
CLEARANCE PRICES ON OUR NEW 1979
—Prowler Trailers
—Vanguard Campers
—Valley Campers
—Tioga Motorhomes
Pre-Inventory Parts Clearance
Hydraulic Camper jacks set of 4 $249.95
3-Burner, drop-in hot plates $ 64.95
14x14 white roof vents $ 14.95
Large, 4-burner range with oven $274.95
Automatic roll-up awnings from $323.00
installation included
10,000 BTU furnace $134.95
14x22 Escape Hatches $ 47.95
3-cu.-ft., three-way refrigerator $419.95
PEDEN RV LTD.
2855 QUESNEL ST. (D1950A)
386-3464
Behind Empress Pontiac Buick

WILLE Dodge • Chrysler
SECURITY
The Trusted Name In
★ Motorhomes
★ Campers
★ Van conversions
★ Trailers
★ 5th Wheelers
77 Ford Super Cab Ranger, V8 auto, ps, pb, radio, dual batteries and 9'6" Okanagan camper, fully self contained holding tanks etc. $11,950.
77 Ventura fold down, trailer, sleeps 6. $2995.
73 26' SCAMPER on Dodge chassis, fully self contained, $16,595.
74 CAMPERIZED VAN on Ford chassis, fully self contained, $4195.
COME IN AND SEE OUR LARGE DISPLAY and Ready-To-Go UNITS
SECURITY
"Built with Pride"
3200 DOUGLAS AT CLOVERDALE
382-2313
MON. TO FRI. 9 TIL 9
SAT. 9 TIL 5. DL5881

RENTALS
All Types of RVs
Reasonable Rates
Wille Dodge Chrysler
382-2313

168 CAMPERS, TRAILERS and MOTOR HOMES

STOP MOTORS LTD
2524 DOUGLAS
Exclusive Dealer For
FRONTIER RV's
SALE ENDS SEPT. 10th
BRAND NEW "FRONTIER"
—Campers
—Conversions
—Motor Homes
Special This Week
FUNCRAFT CONVERSION
$15,200
383-3635 DL6307

DOMINION MOTORS
Chinook and Little Chief Motorhomes
Trav-L-Mate Trailers and Campers
JUST ARRIVED
CHINOOK DATSUN EAGLE
A compact motorhome that is a must to see!
NEW '78 TOYOTA LITTLE CHIEF MOTORHOME
Shower, toilet, 3-way fridge, auto. furnace, stove, oven, air shocks, sleeps 4. ONLY $14,950

'76 OKANAGAN IMPORT
Furnace, ice box and Brophy jacks. $2195

'75 8' GALAXIE
Fridge, frunace, stove and oven, 3-way fridge, 2 propane bottles, with Brophy jacks. $3195

'60 19' PATHFINDER TRAILER PARK MODEL
Toilet, shower, stove and oven. Large fridge. Sleeps 4. $1795

YOUR DOWNTOWN R.V. PARTS DEPOT
1703 Blanshard St. 385-5012
DL5183

TRIANGLE HOMES LTD.
HEY LOOK US OVER
CLEARANCE SALE
DIPLOMAT & RALLYE
NEW 79 MODELS
Example:
23' Diplomat Mini Home
Popular Bunk model, GM chassis.
Reg. $27,500 Our Price $22,500
22' Rallye
Dodge Chassis, serial No. 8911.
Reg. $24,500 Our Price $20,300
22' Rallye
Dodge Chassis, serial No. 8913
Reg. $24,750 Our Price $20,500
TRADE INS
23' Travelaire motorhome. Has a generator and awnings. Ford chassis, low mileage.
Reg. $22,000 Our Price $19,900
25' Champion motorhome. Class A, Ford chassis.
Reg. $16,500 Our Price $15,995
19½' Empress Mini Home
Reg. $18,000 Our Price $16,000
The RV centre with the indoor showroom plus 6 bay coin-op Carwash with clearance for your RV.
Franchised dealer for Citation, Corsair, Aristocrat, Centurion, Southwind, Jamboree and Diplomat.
In Sidney on the Pay Bay Hwy across from Sandown Raceway.
656-1122 656-7251
D01055B

POOLE'S RV
TRAVELAND
TERRY
TERRY-TAURUS
TRILLIUM
TRAVEL TRAILERS
SLUMBER QUEEN
TRUCK CAMPERS
USED
23', 1979 Allo 5th wheel
24', 1972 Terry
21', 1974 Terry
17', 1974 Travelaire
16', 1977 Rover
32', 1976 Layton 5th wheel
26', 1975 Nomad
10½', 19? Caveman camper
See these excellent used units now.
Priced to sell.
See us now about storage for your trailer, camper, motorhome, boat, car or truck. Fully fenced and lighted storage area.
Sales — Service — Parts — Accessories — Consignment
Sales — Propane — Sani Station.
1080 GOLDSTREAM
474-1411 D5806

Fennell's
TRAILER SUPPLIES LTD.
PROPANE — REPAIRS AND APPLIANCE SERVICE
Custom Building and Van Conversions
Large Parts and Accessories Store
652-3941
Mon.-Sat. 9 to 5
Sun. 12 to 4
6459 Patricia Bay Hwy.

15' DELUXE CHASSIS MOUNT camper, shower, hot water forced air, oven, more. $7900, offers. 478-2483.

1978 VALLEY CAMPER FOR import or small pickup. Stove, heater, ice box, sleeps 4. Immaculate. $2200. 477-6656.

168 CAMPERS, TRAILERS and MOTOR HOMES

IMPALA CAMPING WORLD
WINNEBAGO
APOLLO
OTTO
BOLER
LIONEL
EMPRESS
HOLIDAIRE, LEISURECRAFT
CANOPY TOPS — ACCESSORIES
SERVICE
PAT BAY HWY., SIDNEY
656-5504 MDL 5513A
TRUCK CAPS $450 installed
WE WILL BUY OR CONSIGN YOUR R.V.
"RV CLEAROUT"
Make Your Low Low Offer Be Our Price!!!
ALL OFFERS CONSIDERED
TRADES WELCOME
OPEN 7 DAYS
OPEN WEEKDAYS 'TIL 9

COASTLINE TRAILER CENTRE
BIG CLEARANCE CONTINUES
3388 DOUGLAS ST.
(BY THE RED LION INN)
CALL 382-6102 DL6430

RAVEN R.V.'s
FACTORY DIRECT
1979 Camper Clearance
8½' with toilet $2995
479-3178

PROPANE
PARTS—SERVICE
BOB'S
MOBILE HOMES LTD.
25 Crease 386-3623
DL 00414A

R.V. PARTS AND SERVICE
We have large stock of parts, like hitches, brake controls, trans coolers, automatic awnings, plus we'll install all of the above, wire your car or truck, or just trouble shooting. Coastline Trailer Centre, 3388 Douglas St. By the Red Lion Hotel. Call 382-6102.

FOR RENT OR SALE MOTORHOMES WEEKLY — MONTHLY
GARDEN CITY AUTO LEASE LTD., 2978 Douglas, 382-9111. D-5721.

SERVICE? PARTS?
See us for fast service, hitch installations, wiring, etc. Great Selection of parts and accessories in stock. We also sell Propane. Bob's Mobile Homes, 386-3623, 25 Crease.

DOGWOOD TRAILER SALES
PARTS — PROPANE
WESTERN WILDERNESS Campers
WILDERNESS Trailers
2630 Deville Road
Highway 1 at Millstream
478-6841 D 5390

23' SCAMPER SUITABLE FOR recreation lot. Very good condition. $3500. May be viewed by calling 382-3905 after 5 pm. Or stop in at Noowick Rd., #10 on Saturday or Sunday each weekend.

20' CLASS A MOTORHOME. 1972 "Pace Arrow" full size (not cabover) with large windows. Sleeps 6. Seats 10 at two tables. Economical and excellent condition. Fully serviced and ready to go. 479-1974.

20' OKANAGAN MINI MOTORhome, 1977 GMC 350, automatic, fridge, stove, shower, heater, sleeps 6, immaculate condition, 14,800 miles. $15,500 or offers. 721-3790.

TRUCK CAMPER & CANOPY
'73 Ford ¾-ton camper special, 50,000 miles, 11½' custom built camper, everything but shower, canopy and extras. $8300. 479-4371.

1974 31' FIFTH WHEEL TRAvel trailer. Fully furnished 4 piece bath, air conditioning, many extras. Parked on pad #76 at Fort Victoria Trailer Park. $8000. 386-8450.

79-20'-WILDERNESS TRAILER. Shower-tub, monitor panel, storm windows, awning, antenna, as new. Replacement value $9102. Sacrifice $7500. 477-5720

1977 EDSON 20' MOTORHOME. Power steering, power brakes. Beautiful condition. Self contained. 360 engine. $15,500. 479-4942 after 5 pm

1975 CHEVROLET SCAMPER 20' motorhome. Roof air conditioner, rear couch, 2-way radio, tapedeck, excellent condition, 592-0055.

GOING SOUTH? 20' CITATION moforhome. Immaculate. Has everything. A home from home. Reasonable. Take trade. 656-5755.

7½' PROFESSIONALLY BUILT camper, suit ½-ton. Wired, propane stove, water, 110 fridge. Sleeps 4. Asking $950. 595-1891 or 656-3669.

1976 MOTOR HOME BENDIX Corsair, 26', full equipped, 9000 miles, motor needs repairs, asking $26,950 or best offer. 388-7443 after 5pm.

14' KIT COMPANION, EQUALizer hitch, 2 propane tanks, toilet compartment, stove, ice box, excellent condition, perfect for small car. 477-3466.

FOR SALE, 1978 20' VANGUARD Motorhome, GMC, 350, 31,000 miles, $17,500. View days, evenings, not weekends, 138 Robertson, 598-6904.

FOR RENT
Truck and camper, campers for American pickups. Taking bookings from August 28 on, only. 383-6954.

1976-77 L'ISLET 24' FAMILY travel trailer, as new, replacement value $11,500. Sacrifice $7500. 477-2179.

RENT: 23' DELUXE MOTORhome, self contained, $200 per week. 54 kilometre. Damage deposit required. 479-3357

FOR RENT: NEW 23' BENDIX Mini-home. All conveniances. From Sept. 7. 652-2709.

WANTED: 8' CAMPER WITH 3 way fridge, stove, and furnace, and good quality aluminum canopy. 479-3291

1972 VOLKSWAGEN WESTPHAlia camper van, above average condition. Many extras. $4500. 477-3383 after 5.

UNIQUE SAFARI, EQUIPPED 1970 Landrover, sleeps 4, winch. Excellent condition. Serious inquiries only. 478-6334.

1969 18' VANGUARD TRAILER, single axel, electric brakes, dual propane tanks, sleeps 6, $2700. 478-5359.

OCTOBER '76, 30' TERRY trailer, double bed, live in or travel, all ammenities, extras. Open to offers, 478-9958.

HUNTERS CAMPER, 8½', WITH ice box, stove, sink, furnace, 4 jacks, 2 single bunks. $1000. 383-8004.

11' SCAMPER CAMPER, fridge, stove and oven, hot water, shower, furnace, fresh water toilet, excellent condition. 479-2763.

WANTED TO RENT 8' TO 8'9 camper for truck, approximately week of September 11-20. 478-9981 or 383-2969.

168 CAMPERS, TRAILERS and MOTOR HOMES

19' MOTOR HOME, 352 MOTOR, immaculate condition, 50,000 miles, many extras, $6900 or offers. 477-4813.

HEAVY DUTY EXTENSION bumper for camper to 11', fits Ford. Best offer. 598-4824.

1974-75 SCAMPER 14' TRAILER. Immaculate in and out. Numerous extras. $3500 or closest offer. 478-1390.

GMC BUS CAMPER. 30' FULLY camperized, sleeps 6, excellent mechanical condition, receipts available, 382-8209.

WE WILL BUY YOUR GOOD used Rec. Vehicle. Peden R.V. Ltd., 2855 Quesnel St., 386-3464.

FOR RENT, 21' WINNEBAGO motor home from Oct. 1st on. 477-2704.

16' SCAMPER TRAILER, sleeps 6, beautiful condition. 477-2357.

PARTIALLY CAMPERIZED school bus, automatic transmission, 1974 motor, $1000. 479-8322.

20' 1976 RUSTLER HOLIDAY trailer, self—contained. Good condition. $5800. 652-4748.

NEW DELUXE 8' SLOPESIDE aluminum canopy, 4 door Chev. 477-3562.

8½' CAMPER, FRIDGE, stove, furnace, good condition, $1,295. 385-1558.

KUSTOM KOACH 19' TANDEM, very clean, very good shape, hitch included, extras. 477-9783.

FUNCRAFT DODGE MAXI Van, 23,000 miles. Clean. Top condition. Extras. 478-5826.

1977 MINI WINNEBAGO, EXcellent condition, low mileage, offers. 479-4497.

22' CLASS A MOTORHOME, 1972 GMC chassis, excellent shape, $12,000 or best offer. 478-6790.

13' BOLER TRAILER, EXCELlent condition, $2100 or offer. 652-5630.

$2895, 18' TRAILER, 1968, clean, spacious, fridge, stove, oven, toilet. 656-2805.

8' DELUXE CAMPERETTE, $600. 3 bike motorcycle trailer, $500. 656-5875.

HARDTOP TENT TRAILER, sleeps 5, furnace, 2 burner stove, sink, icebox, $1350. 652-1236.

1967 VW CAMPER, 1 OWNER, perfect condition, $1400 or offers, 642-3921, 642-4535.

22' DODGE MOTORHOME, fully equipped, excellent condition, under 8,000 miles. 479-6848.

TENT TRAILER IN EXCELlent condition. New tires. $350. 598-7606.

1973 16' SCAMPER TRAILER with 3-way fridge, stove, furnace, very good condition, 386-9703.

CANOPY, SLIDE IN TYPE with floor and cargo door, good for hunting. 478-4587.

1977 ELDORADO, 8,818 MILES, 20', $14,500. Particulars, 388-7864 or 592-2191.

TENT TRAILER, SLEEPS 5, good condition, $200 cash. 479-7450, after 6.

FENCED STORAGE SPACE for RV's and cars. 388-7632.

1968 CENTURY HARDTOP tent trailer, after 5pm. 478-3154.

1973 FORD CAMPER SPECIAL with 9' camper, $5200. 478-8787.

11' CAMPER, GOOD CONDITion. $2250 or offers. 478-3892.

30' HOLIDAY RAMBLER, EXcellent, offers to $6000. 642-4407.

FORD FIBERGLASS WHITE canopy, 479-3291.

FOR RENT, 1978 VW MOTOR home, 477-9848.

UTILITY TRAILER WITH HYdraulic lift, $495. 477-8995.

LOT AT SHAWNIGAN LAKE with 23' trailer. 478-3888 after 5.

TRAILER GOOD FOR HUNTing, sleeps 3, $595. 595-4731.

WANTED CLASSIC 5TH WHEEL trailer hitch. 477-0281.

169 MOBILE HOMES AND PARKS

OAK CREST
PHASE I THREE SITES LEFT
PHASE II RESERVING SITES
Don't delay, pick out your site now while selection is good. Newest mobile home community in Greater Vic. Located in Esq. only 5 KM from downtown. Shopping, golf, swimming, boating, fishing and other amenities all close by. Adult oriented. Bus route. View today. Model homes in Esq. and Langford. Drive by or call for appt. 474-2154.

BUY RIGHT HOMES LTD. D6162
Trans Can. Hwy. (Langford)
Craigflower at Admirals (Esq.)
NEW LOCATION
Buy Right Homes
Now serving you from 2 locations. See our new model home display on Craigflower Rd. at Admirals. Open 7 days a week 10am-5pm or call for a personal appt. at 383-2912.

LANNON CREEK
POSSIBLY CANADA'S FINEST PARK
Buy your mobile home at the dealer of your choice. Scenic water and mountain views. Phone 642-5486, or 642-5972.

SOOKE. FOR SALE BY OWNER. Two bedroom home, 1000 square feet, with 1½ baths, lots of cupboards, electric furnace, fireplace. Shake roof. Covered verandah, with attached carport. On ½ acre. Flowers, shrubs, garden, fruit trees, raspberries. Clear title. 642-5637

1972 ATCO VALEMONT 12X54, 2 bedroom mobile home, situated in adult oriented section of Cedar Creek Mobile Home Park, Mill Bay. Very well insulated. This unit has 12x15 shed, aluminum carport. A real steal at $11,900. Must sell. 656-4607.

DRIVE NORTH TO GORDON'S and save. Single and double wides. Quality homes at reasonable prices. Gordon's Mobile Sales Ltd., 3 miles South of Ladysmith on the Island Hwy. Phone 245-3946 DL00237A.

WANTED TO BUY 2-3 YEAR old single partly furnished mobile home, air conditioned. Elements in good repair. Out of town, or up-island, with yard for small dogs. 5-minute walk to bus. 382-6765.

1973 HOMCO AMBASSADOR 66x12 on a showplace site with sundeck, completely landscaped, adults only. Admiral Homes, 2500 Florence Lake Rd. 478-6434, 478-0034.

COWICHAN BAY. OCEAN view. Landscaped garden, deluxe 12X70 3 bedroom, appliances, carpeting, drapes, sundeck, workshed, adult park. 748-1390

1976 MANCO 12X60 2 BEDROOM mobile home, 8'x24', covered, sundeck and skirting included, must sell, asking $12,500. 743-4372.

1976 HOMECO DIPLOMAT 12X68, 2 bedroom, large lot in Lannon Creek Park. New sundeck. Furniture negotiable. $17,500. 642-3072.

AVAILABLE IMMEDIATELY in adult park, 2-bedroom on a nice corner lot, 15 minutes from town. $15,700. 474-1841.

SPECTACLE LAKE, 25 MINS from downtown. 12x68 Fleetwood, fireplace, addition, $14,500. 112-743-9630.

ONLY $10,125
Immaculate 12x56 mobile with addition, beautiful location, must sell. 474-1394, 383-8478.

169 MOBILE HOMES AND PARKS

12'X68', 3-BEDROOMS, W/W, 4-appliances, covered sundeck, storage shed. Extras. Family area, close in. 478-2053.

12X66 GLENDALL NOR WESTern mobile home for sale, $12,000. 3 bedrooms. 642-5036.

GOOD RETIREMENT HOME, completely landscaped, call evenings 478-9993.

12X48' 2 BEDROOM TRAILER, must be moved, $7500 or best offer. 478-6033.

OFFERS ON $12,500!
Nice 2 br. on large corner lot. Work shop. 474-2154, Buyright, 6162.

48X12 ON BUS. $8500!
Large lot, needs work but what a price! 474-2154, Buyright, 6162.

OFFERS ON $14,900!
68x12 with 8x32 addition! Close to Vic! 474-2154, Buyright, 6162.

14X64. ONLY $15,900!
Large lot! Needs landscaping. A steal! 474-2154, Buyright, 6162.

FANTASTIC 1977 24X52!
5 appl., sundeck with lake view! Close. 474-2154, Buyright, 6162.

1975 12X68 GLENDALE, 3-BEDrooms, offers on $11,500. Phone Ron Morrison 748-8178, 9-5pm.

NEONEX 12X68, CORNER LOT, landscaped, fully furnished, plus extras. Adult area. 478-3025.

DOUBLE AND SINGLE-WIDE spaces available in Sooke Park. 642-4420.

181 TOURIST ACCOMMODATION

HARTNELL HOUSE
Modern units by day, week or month. Close to downtown, colour TV, parking, linen, etc. 383-0742.

CRAIGMYLE GUEST HOUSE
English style bed and breakfast. 1037 Craigdarroch. 595-5411 or 595-2697

190 ROOM and BOARD

OAK BAY GUEST HOUSE
1052 NEWPORT
Bed sitting rooms available with private bath. Excellent meals, maid service. Beautiful surroundings, close to ocean, Sealand, bus route, shopping, golf course, etc. Ideal for retirement living, bed and breakfast available, reasonable rates. Just available 1 bedroom apartment, excellent sunny location, ideal for couple. 598-3812 or 595-6963.

CRAIGMYLE GUEST HOUSE
Bed and breakfast, or full board, winter and permanent rates available. Situated 1 mile from city center. Along side Craigdarroch Castle. 595-5411, 1037 Craigdarroch.

GLENSHIEL HOTEL
HOME FOR SENIOR CITIZENS
EXCELLENT FOOD
CENTRALLY LOCATED
606 DOUGLAS 383-4164

LADY PENSIONER OFFERS room and board to an active older woman or mature student. Non-smoker on the busline (Lakehill), near stores. 384-7370.

WARM ROOM, WITH BOARD, in private home. Suitable for active elderly person. Close to town. Bus stop at front door. 386-1710

FREE ROOM AND BOARD FOR free use of boarder's car. 477-5365

ROOM AND BOARD FOR senior citizens. 598-8772.

193 ROOMS TO RENT

NICE CLEAN FURNISHED room in private home, with no steps, for respectable Lady or Gentleman. House privileges. Parking space. Close to bus. 385-3014, 479-7818.

MODERN KITCHEN UNITS, close to downtown, color TV, from $27.50 daily and from $95 weekly. 383-0742

CLOSE IN, LARGE CARPETED, share bathroom, kitchen and laundry. 658-1158 after 6 pm.

ROOMS FOR RENT, WEEKLY and monthly. Douglas Hotel.

BOARDER WANTED.
385-0525

197 HOUSEKEEPING ROOMS TO RENT

FOR A MAN, ESQUIMALT area, private entrance, bus at door, furnished with all utilities included, free laundry facilities with automatic washer and dryer, share bath and kitchen, color tv, $95 per month. 382-4028.

YORK HOTEL
711 JOHNSON
Clean housekeeping rooms, everything supplied. Low rates. 385-2544.

CLEAN ROOMS, $80-$95. UTILities paid, share facilities, 6 blocks to town. 1325 Johnson. Open 11-1 pm.

RITZ HOTEL—DOWNTOWN
Elevator service T.V. lounge
710 Fort St. 383-1021

AVAILABLE IMMEDIATELY 2 rooms furnished near Jubilee, fridge and stove. $110. 595-0152.

AVAILABLE IMMEDIATELY furnished rooms near Jubilee, fridge and stove. Newly decorated. At $80, $90 and $110. 595-0152.

200 APARTMENTS TO RENT UNFURNISHED

LARGE 1,100 SQ. FT. 3-BDRM. APT
Incl. quality appliances, underground parking and domestic hot water.
$355 mo.
Offered by
CANADA MORTGAGE AND HOUSING CORPORATION
in
HATFIELD HOUSE
877 Ellery St.
388-3103

Treelane Estates
1 bd apts. from $265 mo. Avail Oct 1. Hobby rm, sauna, whirlpool, underground parking available. Adults only. No pets. 388-5332, 388-5315. Concord

WATERFRONT
Deluxe 1 and 2 bedroom suites and compact 1 bedroom units in adult buildings. Sorry no pets. Ocean Village, 642-5254.

CITY CENTRE RESIDENCE OR OFFICE
Bachelors with extra room, quiet block with garden area, references, $170-$190. October 1st. 388-9942, 598-4060.

310 ROBERTS ST.
Waiting list. 384-5320.
Princess Louise Apts.

200 APARTMENTS TO RENT UNFURNISHED

"SAILVIEW"
SEAVIEW RENTAL
TOWNHOUSES
OPEN HOUSE
SATURDAY & SUNDAY
1:00 p.m. - 4:00 p.m.
2341 HARBOUR RD.
SIDNEY, B.C.
Phone 388-4383, 9-5
sailview

WINDSOR COURT APTS.
258 GORGE RD. E.
Available Oct. 1
Bach. — $185
1-Bed — from $210
2-Bed — from $270
2-Bed — 2 Bath — $310
Resident Mgrs. Mr. and Mrs. Munday
385-6075
Mature Adults, No Children, No Pets.
MACARTHUR PARK ESTATES LTD.

DELUXE 3-bdrm. TOWNHOUSE
MORNINGSIDE WEST
GORDON HEAD AREA
1½ Bathrooms, $360
2½ Bathrooms, $375
Exceptional sound proofing. Low cost oil heating. W-W carpets, full basement. Electric fireplace, free water and cablevision, washer, dryer, fridge and stove in each unit. Available Oct. 1.
Phone Mr. or Mrs. MacDonald for viewing 477-3481
Viewings 9 a.m.-6 p.m.
Byron Price and Assoc. Ltd.
385-2458

EXECUTIVE TOWNHOUSE
ROCKLAND AREA
3 bedroom luxury townhouse featuring:
-brick fireplace
-3 bathrooms
-self cleaning range
-19 cu. ft. frost free fridge
-washer and dryer
-garburator
-built-in vacuum
-dishwasher
$600 per month. To view, 385-8711.

ROBERTS MANOR
2433 MALAVIEW
SIDNEY
Immediate occupancy, luxurious new one bedroom and den, two bedroom, two bedroom and den, $360-$460. Wall to wall, top floor suites have loft and skylight. Elevator. Locked entrance. Near shopping and bus. Mature adults, no pets. See resident manager, suite 103, or call 656-3060

LAUREL POINT-HIGH VIEW
One of the best large walk on patio models, FULL WATER and MOUNTAIN VIEWS plus brick FIREPLACE. Kitchen with area to dine and view window — 2 bedrooms, 2 complete bathrooms. Mint condition. 6 appliances. Vacant. Easy to view. $600 or offer.
477-4042 JACK BETTS 385-2481
Swinerton, Stewart Clark, Ltd.
REALTY WORLD

WATERFRONT
1 bedroom apartment available Oct. 1. 1½ baths, adult only, no pet building. Heat and cablevision included in the rent. Building feat

C-9

207 DUPLEXES WANTED TO RENT

TWO RESPONSIBLE FEMALES want 2 bedroom, fireplace, duplex or house, October 1. Evenings, 383-2597 or 383-0003

ELDERLY LADY SEEKS DUplex or small house, has small dog, excellent references. $250 maximum. 386-7493.

YOUNG COUPLE LOOKING for 1 or 2 bedroom duplex for October 1st. 388-4761.

210 HOUSES TO RENT UNFURNISHED

WATERFRONT Central Saanich Executive Home

Large living room, dining room, ultra modern kitchen with family room off. Two bedrooms, baths, PLUS separate studio with bathroom. Immaculate modern home located in a secluded setting. Available for lease Nov. 1. References required. Please phone.
DAVE HELM 595-2658
MONTREAL TRUST 386-2111

CORDOVA BAY, SMALL COZY modern home with fireplace, one large up, two small bedrooms down, 1½ baths, 5 appliances, partially furnished, approximately ½ acre backyard onto ocean, $625 including heat and light except phone and cable. Available October 1st. Renting Saturday, 10-5 by appointment. Phone Friday 477-8736. No pets please.

LOWER LEVEL RECENTLY finished in a new home, 2 rooms, and large recreation area, 3 piece bath, wall to wall, separate entrance. Close to bus, schools and churches. Excellent for professional wanting lots of quiet working space. References required. 479-4197

OAK BAY

Large 3-BDRM. Rec room. All appliances. Near Willows School. Available Oct 1. $600. 592-3605.

6 YEAR OLD HOME, 3 BEDrooms, full basement, front room with fireplace, diningroom, on ½ acre. $375 month. Phone 478-5365.

REAL CLEAN 2 BEDROOM house, fully redecorated. Close to stores and bus. Central location. References required plus deposit. $400. 382-5647

EXECUTIVE TOWN HOME 2-bdr, basement, 2-bay garage, landscaped, close-in, Rock Heights area. $650. 384-2131, 383-3489.

LARGE 3 BEDROOM IN Central Saanich. Carport, fireplace. Available Oct. 1. $449.00 month. Ph. 388-6876.

JAMES BAY, 3 BEDROOM family townhouse, no pets. Appliances, drapes, wall to wall included. $375. 383-3817.

JAMES BAY 3 BEDROOM house, wall to wall carpets, sundeck, stove and fridge, $385. 383-8807.

SAANICHTON BUNGALOW, 2 bedrooms, plus utility room, fridge and stove, $375. References required. No pets. Available November 1st. Phone 652-4392.

3 OR 4 BEDROOM HOUSE, University area, $495 monthly, October 1. 598-1374.

WATERFRONT 2-BEDROOM, partly furnished home on Pender Island. $175 month, 112-629-3339.

3 OR 4 BEDROOM, CENTRAL Saanich, $350. Available immediately. 477-2925.

3 BEDROOM, FULL BASEment, big yard, no fridge or stove, Maplewood area, $350 month. 477-0598.

212 HOUSES WANTED TO RENT

OLDER COUPLE WITH SMALL house pets, would like 2 or 3 bedroom with full basement. Own appliances. For minimum of at least 1-year; must have for October 1. References. Anytime, 595-7656.

PIANO REBUILDER REquires large house with basement and workshop with privacy for rent or purchase near Victoria. 384-3935.

RESPONSIBLE NONSMOKING couple renting duplex require same or apartment, quiet location, Fairfield-Oak Bay. Elizabeth, 388-7809.

QUIET MATURE PERSON seeks country cottage or mobile home. Yard for pets, or caretake estate property. Excellent reference. 382-6765

RETIRED EXECUTIVE AND wife from Toronto require a furnished 2 or more bedroom house or apartment for winter months. Please call 477-6390.

TWO RESPONSIBLE UNIVERsity Students and 4 year old girl wish to rent 3 or 4 bedroom character home. Excellent local reference. Rent $400-$500. 595-5075.

RELIABLE LADY AND SMALL clean dog will housesit your home month of Oct. Both very clean. 1 small pet O.K. Please phone 477-8216.

YOUNG, SINGLE, PROFESsional man, working at Pat Bay, requires house to rent immediately, Peninsula preferred. Call David at 656-8297 or 652-4569

CHRISTIAN LADY AND daughter need immediately 2 or 3 bedroom furnished or unfurnished, immaculate care, nonsmoker. 598-5961.

RELIABLE MATURE COUPLE seek "quiet" furnished or unfurnished small or large urban or rural cottage or house, October 1st occupancy. 384-0930.

CARPENTER AND GARDEN loving wife seek house to rent for October 1st. Must have garage or storage shed. 385-8977.

TWO RESPONSIBLE WOMEN want 2-3 bedroom house with yard for medium size dog, reasonably close in. $300-$350. 477-2584 after 5.

YOUNG DESIGNER AND WIFE desire house October 1, with full basement. Phone: A. Gosley: 598-1430, 5-7 pm.

WANTED TO RENT BY REtired couple furnished 2-3 bedroom home from October 1st till March. 479-2286.

CARPENTER, WIFE AND 2 year old Child would like house or duplex in Metchosin or Colwood area. Please call 478-4940.

PRAY REQUEST. CHRISTIAN couple with baby need 1 or 2 bedroom accommodation. Need 4 appliances. Call 479-8556.

MATURE RESPONSIBLE working woman requires 1 or 2 bedroom house or cottage. 385-4876.

PIANIST SEEKS SMALL PRIvate studio living space in town. 384-3935 or 386-6052.

WANTED 2 BEDROOM HOUSE with acreage and barn, for November 1, 479-6893.

215 HALLS, WAREHOUSES STORES and OFFICES TO RENT

BROWN BROS. on LANSHARD
"People Helping People"

TAX SHELTER APT. BLOCKS

16, 21 and 39 Suites. Victoria area. Class 32 — 10% C.C.A.
GEOFF SINGLETON 592-1429
or 385-8771 (anytime)

DEVONSHIRE COMMERCE PARK
VICTORIA'S FIRST "CONDOMINIUM" OFFICE/WAREHOUSE COMMUNITY
831 DEVONSHIRE ROAD
652-4461/386-0897

E.Y. Construction Ltd.

LANGFORD CENTRE

701 GOLDSTREAM AVE
Retail Store 800 sq. ft.
Prime exposure available immediately. Basic rent $6. per sq. ft. annually.
Medical Centre 1005 sq. ft. This office formerly used by Dr. Salama & Associates. Ideal for 1 or 2 doctors. Comprises of waiting area, reception office, 2 toilets, 4 examination rooms-2 with sink, cabinets, storage rooms and 2 doctors offices. Immediate possession. Basic rent $6. per sq. ft. annually.
For information and viewing please contact Herb Bate at 478-8328 from 9 A.M. to 4 P.M. Weekdays only.

WAREHOUSE SELECTION

RENT 3000 - 5000
7000 or 10,000 SQ. FT.
IN PRIME LOCATION
For Further Details Please Call
MR. ANDERSON at
382-2721 or 477-4985

OFFICE SPACE

500 Sq. Ft. $195 mo.
600 Sq. Ft. Studio space
800 Sq. Ft. $195 mo.
180 Sq. Ft. $85 mo.
For details call Mr. Anderson at 382-2721 or 477-4985.

DOUGLAS STREET SPACE

One shop at Bay and Douglas (Old Island Homes space) — 1200 square feet.
Another near the Hudson's Bay — 1280 square feet. Reasonable rates — call Michael Burr, davidburr ltd. 384-9335

OFFICE SPACE HILLSIDE AVE.

All utilities in rent with janitorial services. Ample parking. For further information:
388-4434 WILF GEE 388-4434
WESTMONT REALTY (1977) LTD.

ESQUIMALT
ADMIRAL SQUARE

1200 sq. ft. or 300 sq. ft. Excellent retail location in this busy landscaped square, where underground parking for shoppers is provided. Available immediately 388-5471 Concord.

FORT ST.-900 BLOCK
Main floor office of 800 sq. ft.-carpets, decks, counter, modern lights, drapes, parking for 2 cars. $450. per month. Prefer finance oriented tenant such as Real Estate, Mortgages, Insurance etc. Dickie Agencies Ltd. 382-4312, Res. 477-4662

1250 SQ. FT. OF BRIGHT office space available at $375. per month. Free parking, heat, light and water supplied by landlord. 939 Esquimalt Rd. (upstairs). 385-7721, GARDNER REALTY LTD.

UNIQUE MODERN
Air conditioned private office in new building with underground parking, reception, secretary, printing. Shared with architectural firm in Cubbon Building. 382-5125.

YATES & DOUGLAS ST LOCATION
1300 sq. ft. of air conditioned office space available immediately at $7 per sq. ft. National Trust Co. Ltd. James Brake, 388-5451.

LUXURY NEW 3500 SQUARE foot office space extensive glass, large patios, pleasant views, right downtown, available February 1980. Will decorate to suit. 383-3033.

DOWNTOWN HIGH TRAFFIC area. Two new retail shops in deluxe professional building on main artery. Up to 50' exposure, 1500 square feet and 1000 square feet, 383-3033.

OFFICE SPACE IN GORGE Shopping Centre, 245 square feet, and 192 square feet. Carpeted, air conditioning, customer parking, etc. 388-5812.

AVAILABLE IMMEDIATELY, large open storage space downtown. Suitable for wholesale, retail outlet or short term storage. Bront Holdings, 381-6323.

APPROX. 1840 SQ. FT. OFFICE space, private entrance, ground floor with parking in area, $672 per month. Heat and light not included. 112-748-8944 Duncan.

APPROX. 620 SQ. FT. OFFICE space, ground floor, street frontage, $200 per month. Heat and light included. 112-748-8944 Duncan.

RETAIL SPACE FOR RENT 800 -2300 sq. ft. Lots of free parking. Well's Fargo Holdings, 388-7813

DAILY, WEEKLY OR MONTHly offices. Desk space. Conference room and showroom areas. $10 and up. 388-7632.

WAREHOUSE
1300 sq. ft. of heated space for sale or lease. $350 per month. Call 388-5121, 598-7273 (evenings).

OFFICE SPACE
1500 square feet of ground floor space, close to town. 388-5121. Evenings 598-7273

3930 DOUGLAS STREET
1200 sq. ft. Apply within, 479-7121.

360 SQ. FT. OF OFFICE BESIDE dental office. 6111 Pat Bay Hwy. 652-2521.

$85: 240 SQ. FT. OFFICE INcludes light and heat. Hillside and Quadra. 386-6275.

LANGFORD OFFICE SPACE, 2nd floor, 3 large rooms. 478-4488.

1300 SQ. FT./$4.50 SQ. FT. Burnside and Alpha, 386-1634, evenings 479-3388.

215 HALLS, WAREHOUSES STORES and OFFICES TO RENT

BROWN BROS. on LANSHARD
"People Helping People"

1006 FORT ST.

3000 sq. ft. prime office space, good parking, air conditioned, excellent co-tenants. Will subdivide.

830 PEMBROKE ST.

2500 sq. ft. ground floor office area, good parking, heat included, at $6.50 sq. ft. Available now.

829 ADMIRALS RD.

1800 sq. ft. of bright ground floor office space, very reasonable. Excellent parking, some partitions already in.

904 Gordon Street, 900 sq. ft. of desirable store or office space available immediately, $750.00 per month, includes heat, lease available.

For further information please contact Brown Bros. Agencies Ltd., 385-8771.

Cedric Steele Realty Ltd.
388-6258

LEGAL OFFICES

1200-9,000 sq. ft. 850 Fort Street. Carpeted and partitioned. On-site parking. Easy walking to Law Courts.

ELEGANT OFFICES

1000-9,000 sq. ft. 531-533 Yates Street. Brick and Cedar finish. Choose your own floor plan. Next to City Parkade.

MEDICAL OR RETAIL

1000-5,000 sq. ft. 1837 Fort Street right across from Jubilee Hospital in busy shoppping centre.

RESTAURANT

4300 sq. ft. with high traffic frontage at 905 Esquimalt Road. Kitchen venting already in. Parking at rear.

WAREHOUSES

1400, 3,000 3700, 5100, 9,000 and 13,500 sq. ft. in various locations for storage or light industry.
DICK LAWSON 388-6258

SEASPRAY PROPERTIES LTD./REALTOR

1911 QUADRA 386-3124

OFFICES:
3960 Quadra St. 1010 Sq. Ft.
464 E Burnside 1400 Sq. Ft.
3025 Shakespeare 1200 Sq. Ft.
Shelbourne 780 to 2940 Sq. Ft.
1005 Broad 980 Sq. Ft.
3293 Douglas St. 2200 Sq. Ft.
3440 Douglas St. 2700 Sq. Ft.
Douglas and Hillside. 2700 S.F.

RETAIL/STOREFRONT
3400 Douglas 1750 S.F.
Stadacona Centre from 356 S.F.
Gov't and Bay 2500 S.F.
Burnside Plaza 2000 S.F.
2649 Douglas St. 1380 S.F.
Cedar Hill Mall 685 S.F.

WAREHOUSE
Gov't and Bay 1200 S.F. + Office
626 Esquimalt 1200 S.F.
786 Fairview 3500 or 7000 S.F.
740 Tyee 4200 S.F.
R. D. LAW 386-3124

MEDICAL OFFICE

1105 Pandora Ave. 471 sq.ft. of partitioned Medical Office space located in the Medical Arts Building, immediate possession.

DOWNTOWN OFFICES

A choice of office space from 335 sq.ft. up to 2200 sq.ft. available to view in modern air-conditioned building opposite city parkade. Attractive low rates.

RETAIL STORE

A small retail unit (400 sq.ft) in the mall at 720 Yates St. Now available.

MORGUARD PROPERTIES
Phone 383-4168

211 HOUSES TO RENT FURNISHED

OCT 10TH TO DEC 10TH, 1979. Fully furnished executive home. 20 mins from city. Living area includes LR, DR. Fully equipped kitchen. 2 bedrooms and full bathroom and family room. Unexcelled views of Mt. Baker and Haro Strait. Lower level includes 1 bedroom and bathroom with sauna, family room and games room. $650 per month plus utilities. References required. Adults only. 652-1558.

GOING ON VACATION. FOR rent 3 or 4 months. Tastefully decorated fully furnished new. Home's main floor, 2 bedrooms, 4 piece bath, large living and dining, wall to wall throughout, laundry, deck, carport, nicely landscaped, garden, yielding fruit, vegetables, and flowers. $450. References required, 479-4197

FOR WINTER MONTHS, LOVEly Shawnigan Lake front home. Completely furnished. 30 minutes from Victoria. Fully winterized with large rock heatilator fireplace. Reasonable rent to responsible couple. 598-5030, 112-743-5117.

IDYLLIC WATERFRONT, NEW, 20 miles, November 1st-March 1st. Mature couple. $300. 642-4474.

212 HOUSES WANTED TO RENT

RELIABLE YOUNG FAMILY looking for large country home, at least 4 bedrooms, with acreage for animals and kids. Within commuting distance for working adults. Rental or lease to purchase would be a suitable arrangement. Excellent references. 479-8807.

RESPONSIBLE LADY AND 17-year-old son require house, duplex or townhouse in the Raquet Club area. No pets — references available. Will sign lease if required. November 1 possession. Please call:
DAVE HELM 595-2658
MONTREAL TRUST 386-2111

YOUNG CARPENTER AND wife require inexpensive 1-bedroom home for October 1. Consider sharing. Gladly exchange work on house/yard for partial rent. Roberta: 595-3364 or 385-1411 (business).

WANTED TO RENT BY OCT. 1st, 3-4 bedroom home, responsible tenant with references if necessary. Prefer newer type with large yard or acreage. 2-3 year lease. $450-$550 range. 478-8822 or 479-2182 Eves.

QUIET WORKING COUPLE and child require attractive 2-3 bedroom home or duplex within 5 mile radius of city. Previous home owners with excellent references. Approx. $350. 388-4793 after 4:30 pm.

COUPLE, NON SMOKING, RELiable, and neat, with older child needs 2-3 bedroom house/duplex this fall. References available. Prefer James Bay or Fairfield. 381-5340.

RESPONSIBLE YOUNG COUple with secure employment require 2 or 3 bedroom house or duplex, with garage, by December 1. Yard and dwelling gladly maintained. References. 479-6553

CANADIAN COMING HOME after decade abroad, needs older home for family of 5, two well behaved dogs. Glen Lake, Langford, Colwood. $300-$400. 598-1394.

QUIET, RESPONSIBLE COUple with secure employment and references require 1 or 2 bedroom house or duplex in Prospect Lake/Royal Oak/Burnside area. $350. 479-3743 or 658-5542.

RESPONSIBLE TENANTS, non-smokers, good references, family of 4, to rent 3-bedroom accommodation. Gordon Head, Oak Bay preference. Have own appliances. $375-$400. 477-7035.

MIDDLE AGED COUPLE, good gardeners, handyman, non drinkers, require house furnished or unfurnished. Will look after and improve your property and pay reasonable rent. 382-4016.

RESPONSIBLE WORKING woman requires small house or cabin in the country. Privacy and seclusion if possible. Quiet, clean, reliable. References. October 1st, 386-6688.

COUPLE SEEKING OLDER house in Sidney or Saanich with acreage or large yard for pets. Wife works at Saanich Peninsula Hospital. 384-7211, 642-4881.

233 MORTGAGE LOANS AND INSURANCE

MORTGAGE MONEY AVAILABLE

Fast — Courteous Service
GLENGARRY REALTY
479-7138 (24 hrs.)

MORTGAGES

1st Mortgage loans handled quickly and efficiently with flexible terms and payout privileges.
P. R. BROWN & SONS LTD.
762 Fort St. 385-3435

2ND & 3RD MORTGAGES

No Arranging Fees
Prepayment Privilege
C.A.C. REALTY
307—1208 WHARF
384-9371

234 MORTGAGES FOR SALE

SAEC

SHORT TERM
FIRST MORTGAGES
18% INTEREST,
PAYABLE MONTHLY
SAEC can place your investment funds in short term first mortgages earning 18% compounded monthly (19.5618% effective annual rate). The mortgages represent only 48.4% of appraised value. SAEC provides 1) a credit history of the borrowers 2) financial statements of the borrowers 3) a certified appraisal of the subject property 4) a survey plan 5) design drawings 6) monthly statement, report, and interest cheque 7) insurance. call Wayne Strandlund at SAEC 382-9255 (24 hrs.).

1ST MORTGAGES
Interim financing, 18% yield. Please phone David C. Butterfield.
Northern Pacific Realty Ltd.
479-1687 (24 hrs.)

BOWDEN REALTY 383-5524
Private funds for short term 2nd mtge. loans as low as 14%.

235 WANTED TO BORROW

WANTED $122,000 FIRST MORTGAGE — with Personal Guarantees — 14% P.A. on 35 acres and 3 Homes. A. Klenman 388-7868.
DUNSMUIR PROPERTIES LTD.

240 BUSINESS OPPORTUNITIES

B.C. LAND AND INSURANCE AGENCY LTD.

HOTEL

Absentee owner anxious to sell, 22 rooms, 201 seat newly renovated "A" licence Pub. 176 seat cabaret. Dining room, coffee shop rented out as well as rental hairdresser, barber shop. In attractive riverfront acreage, Hwy 18 about a 20 mile drive to Duncan. Vendors will assist the financing with about $150,000 down to an asking price of $595,000. New MLS.

MOBILE HOME PARK

A two bedroom residence for owner or manager, 15 sites now occupied, 20 more to be developed, approval is granted and engineering plans included with sale. Absentee owner will assist in financing. Just $230,000 down to an asking price of $155,000.
WALLY HELLIESEN
388-5555

DON'T WASTE TIME!

My plumber wants to go to Hawaii and so has put his plumbing business up for sale for the price of the stock and equipment only — so bring in your cheque for $35,000. and call us today. CALL PETER VINCENT 385-4802 or DON MARSDEN 388-6366 at CASTLE PROPERTIES LTD. 386-6164.

DUNSMUIR 388-7868

TWO MOTELS ISLAND

BRAND NEW 32 Unit Deluxe Concrete Construction plus Commercial space fully leased. Very Good location and potentials. 15% Return on 60% of occupancy. Asking $675,000.

OLDER 36 Units presently profitably operated, but the very good location warrants re-development for Better and Higher use — over 60,000 sq. ft. of commercial land. Asking $550,000. For further information call Leo Pigert 388-7868 or 598-1975 or Evan Williams 388-7868 or 388-5464 Pager 745.

BOUTIQUE

Here is a dandy Boutique that has everything the seamstress needs, from patterns to fabrics. Statements available with listing salesman. All stock and fixtures included in the asking price of $46,500. To view please call ART EVANS 382-8101 or 386-0276.
National Trust Co. (Douglas)

FLORIST AND GIFT SHOP

This unique property is on the market for the first time by original owner. Strategic location in high traffic area. Comprises 2.02 commercially-zoned acres, with florist, wicker and rattan business, and includes 3-BDRM, post and beam home with commanding seaview. Area slated for sewer development. Act now on this new MLS $350,000. For further details and inspection, call
PADGE ELWELL 477-3988
WAYNE BUTTERFIELD
479-7030
National Trust Co. 382-8101

WELL KNOWN VICTORIA TOURIST ATTRACTION IS NOW AVAILABLE

Almost an acre of choice tourist attractions, a two bedroom home and a large parking lot. A good family operation.
Priced at $200,000.
Please call:
IRA FREEDMAN
595-5131 Canada Trust

240 BUSINESS OPPORTUNITIES

MAKE AN OFFER

REAL ESTATE BUSINESS. FULLY EQUIPPED. GREEN ACRES FRANCHISE AVAILABLE: OFFICE LEASE AVAILABLE. SPACE FOR 8 SALESMEN.
CALL BUSTER EALES
384-8075 Pager 686

STRATA TITLE MEDICAL OFFICE SPACE

Features:
—10% C.C.A.
—Air conditioning
—Custom Finishing to purchasers specs.
—Free parking
—Approx. $70. sq. ft.
479-5270 Geoff Field 477-1841
388-5464
Pgr. # 550
Block Bros. Realty Ltd.

GREEN THUMB? YES YOU!!

Need a challenge to be creative and at the same time build up a business to its full potential? For an investment of only $9,700 you can buy this florist and plant business in a small shopping centre across the road from the sea in a growing community in the 6 mile circle of Victoria. Call now for details.
479-1667 CATHY ATKINS 479-5427
J. H. Whittome & Co. Ltd.Z

DRY CLEANERS

Newer, modern plant (not franchised) with latest equipment. Shows excellent return and growing. Substantial volume contracts plus regular trade. Located in convenient commercial mall with long-term lease. Full detail available to principals and agents. Excl.
HERB McDANNOLD 384-6768
THE PERMANENT 382-9191

ROCKLAND Revenue Property

Older estate converted to 6 suites each with seaview and private entrance. Gross $18,300 P.A. Net $13,200 on 15,000 sq. ft. of land. Offers invited on $179,900.
RALPH KELLER
598-5144 388-4076
T.L. Mann & Associates Ltd.

GOOD POTENTIAL
Well known Victoria fruit and vegetable farmers market for sale. With subleases including fish market, ice cream shop, garden centre and arts and crafts store. Long term lease. Good profit records. Ideal for imaginative operator. Priced to sell. Call for appointment to view. 658-5511.

HIGHWAY RESTAURANT

Includes property, business, fixtures and equipment. Ideal for man and wife team. Everything in tip-top condition. Full price $95,000. Phone Victor Wong 385-2458 or 479-6569, Byron Price and Assoc. Ltd.

MOTEL?

If you have ever thought of owning a motel or resort we have a complete selection of these properties in all parts of British Columbia. Call the specialists at CENTURY 21 Mayfair Realty 386-2955 ask for ERIC SAUGSTAD.

CONSULTANT
Will assist in evaluating proposals, financing, locating specific businesses, increasing income through diversification, starting new ventures. Also has a number of interesting and profitable businesses and start up projects on file. Phone 652-4861.

$MOTEL$ VANCOUVER ISLAND

Excellent — Income — Producing 18 unit. Ideal year round climate, terrific opportunity, $345,000. Write Owner: 3148 King Richard, Nanaimo, B.C. Ph.: 758-1337.

ENTERPRISING THEATRE dining, expansion in Victoria for Imported talent. A deluxe operation. Will sell building and plans for $300,000 or interested partner for $175,000. Lets make a deal. Victoria Press Box 172.

WELL ESTABLISHED LOCAL Taxi Company has openings for additional owner operators. This is an opportunity to be independant, associated with a Company that is expanding. Call 384-7860 after 5pm.

HIGH INCOME BUSINESS
Wholesale tire repair materials and equipment business. Set your own hours, be your own boss. This is a rare opportunity! Further information, 477-0830.

GREAT OPPORTUNITY— IN the Comox Valley. Business for sale. Contact Sunshine Bible Book Store, 457 Cliffe Ave, Courtenay, BC. V9N 2J3.

INVESTOR WANTED WITH $5,000 to invest in my business. Investment covered by stock. 388-5430.

241 BUSINESS OPPORTUNITIES WANTED

WANTED

If you own apt. blocks from 10-20 suites and are thinking of selling, please call me for confidential consultation.
477-0191 SYL SHUMKA 595-1337
Royal Trust

YOUNG VICTORIA COUPLE with versatile business background and up to $200,000 cash, to purchase established local business or partnership. Reply Victoria Press Box 177

244 REVENUE PROPERTY

REALSPAN PROPERTIES LTD.
846 BROUGHTON 388-6454

TRIPLEX — $79,900

Corner lot close to Parliament Building. Three 1 bedroom suites on one level, appliances included and large mortgage. Vintage 1953.

SIDNEY 7 SUITES

Two older buildings on corner lot of approximately 12,000 sq. ft. of high density multiple dwelling zoned land. $179,900 with trade possibilities.

CAPITAL COST ALLOWANCE

Duplex (1975) in Glen Lake and each side rented for $335.00. Large first mortgage at very attractive rate.

BRENT D. EWING
STAN D. POLLARD 388-6454

CRESCENT ROAD REVENUE $105,000

This delightful property enjoys southerly views over Gonzales Bay to the Olympics beyond. It offers 2 charming 1-bedroom suites (up and down) plus 1-bedroom in-law suite in the high basement. Main floor suite boasts beams, rich panelling and stained glass, while upstairs is crisply modern, with large deck to enjoy the view. 200 feet deep lot provides almost a private park in your backyard, with lots of fruit trees as well. An immaculate and desirable property in every way. EXCLUSIVE
LESLEY BARTON
595-2447 Off. 595-1535
GAIL WEINBERG 477-4467
BOORMAN INVESTMENT CO. LTD.
2045 CADBORO BAY RD.

244 REVENUE PROPERTY

BROWN BROS. on LANSHARD
"People Helping People"

WAREHOUSE

With Sales and Office. 4000 sq. ft. plus Mezz. 851 Viewfield.
DON NEWALL 592-1317
GEOFF SINGLETON 592-1429
or 385-8771 (anytime)

COURTENAY 4 SUITE APARTMENT BLDG.

Two 3 Bedrm units each with 1½ baths plus two bedrm. units each with 1½ baths. Bldg. only 9 years old and in nice condition. Large 11¼% mortgage. Asking $89,000. For appointment to view call
DOUG LAWSON 595-2486
or 385-8771 (anytime)

ELEGANT ROCKLAND RETIREMENT HOME

A profitable business in one of Victoria's finest, old mansions — luxury accommodation for 12 guests plus top floor owner's suite. Excellent lease, excellent return, and an absolutely grand locale. Priced to sell very quickly at $42,500.
GAIL WEINBERG
595-1535 477-4467
BOORMAN INVESTMENT CO. LTD,
2045 CADBORO BAY RD.

P.R. BROWN AND SONS LTD.

"The People To See"
Just listed! Duplex with 2 separate, self-contained, in-law suites in good rental area (Naden). Extremely well-cared-for building. LARGE basement workshop and separate, large storage area. Present rent $910.00 P.M. with owner living free in 3-bedroom suite. All appliances included. Priced to sell at $132,000. MLS.
DAVID SCOTT
Off. 385-3435 Res. 479-4405

SxS DUPLEXES
2-bdrm each side with full basements. Corner lot overlooking Hampton Park. Close to schools, shopping and recreation. One side has fully developed basement, $70,900.

3-yr.-old 3-bdrm duplex in Langford grossing $7740 PA, across the street from schools. Carports, sundeck. Offered at $77,900.

CITY LIGHTS

High on a hill overlooking the harbour and the city. SxS duplex plus 2-bdrm inlaw suite with provision for 1 more. Current gross rents $715 PM. Lovely landscaped yard. Asking $89,900.
388-7557 TARA BHALLA 382-8879
Capital City Realty Ltd.

STADACONA REVENUE

How does this sound? The main floor to yourself with 1 or 2 bedrooms, a large LR, a huge kitchen, a separate laundry room, a full basement with another large room with outside entrance, (was a beauty salon). Upstairs there is $500 per month revenue from 4 sleeping rooms with large, shared bath. Close to buses, stores, parks. Just listed at $69,500. MLS. Call me now for information.
CLIFF SALMOND
385-7721 477-3626
GARDNER REALTY LTD.

Character Duplex Oak Bay Reduced $71,500

Located within easy walking distance of the ocean, schools and the village sits this up and down duplex. 1 bdrm. suite up w/sun rm. LR, kitchen and bath. 1 bdrm. on main, LR small dining area, large kitchen and 2 bedrms. in partially finished bsmt.

THE ZIEGLERS

592-1768, 384-8075 Pgr. 310
Seaspray Properties 595-3151

BRITISH AMERICAN REALTY LTD.

—10 Unit rooming house located upper Pandora. Asking $74,900.
—15 Suite apartment block in Esquimalt, fully rented and shows a reasonable net. Asking $285,000.
—Vendors may consider trades.
LARRY HADDON 592-7735
BRITISH AMERICAN REALTY LTD. 385-1431

9 UNITS
EASY RENTALS

Very close to Naden Gates on quiet Avenue, this is a very desirable property. As a Dec. 1st. will gross $20,340 after $600 management fee and 2% vacancy factor. 6 of the Units were added 14 years ago, are good sized, electrically heated tenants pay own heat. For a very factual, complete statement call Frank Wills 388-7868 OH YES, Asking only $149,500. Easy Terms. Trade in your small block.
DUNSMUIR PROPERTIES LTD.

12.2 ACRES 4 HOUSES $169,500

Total monthly rent on 3 houses is $1125. Tenants pay own utilities. 4th house almost completed. 3 houses approx. 12 yrs. old. Only 15 minutes from Town & Country Shopping. Privacy, seclusion and treed. Possible Strata Plan. To view this great buy call NOW.
JULIE MANNESS 384-3866
WAYNE BUTTERFIELD
479-7030 382-8101
NATIONAL TRUST CO.

FAIRFIELD 4-PLEX

Easy-care investment property just off Cook St. with one 2-bedroom and three 1-bedroom suites. All self contained, 2 with fireplaces. Totally renovated in 1975 with new plumbing, wiring, drywall, carpets, etc. Large basement, good lot. Gross income $10,800 p.a. Asking $89,900. For further information call
DAVID BILLINGHAM
388-6258 598-6029
CEDRIC STEELE REALTY LTD.

"MONEY MAKER"

Excellent Fairfield conversion containing 10 units. Large owner's suite with fireplace. Gross $19,164. Complete information with:
MONNA SNOPEK — 478-0915
BLOCK BROS. REALTY LTD.
478-5561

GOOD RETURN
4 suiter conversion showing a good return. Building in good condition and as a brand new roof. All suites recently redecorated. Locaton Burnside/Finlayson area. Good holding property. Exclusive at $84,900.
GALE CHISTENSON
477-0191 477-7047
Royal Trust

244 REVENUE PROPERTY

FAIRFIELD TRIPLEX

Recently renovated triplex located ½ block from ocean in desirable Fairfield. Two 2 bedroom suites and one 3 bedroom suite Presently grossing $890 per month. Great for investment, Owner occupied with Revenue. Open to Offers on Asking price or $93,900. Please CALL FREDDY STARKE 595-1175 or BOB KOHLRUSS 383-4739 CASTLE PROPERTIES LTD. 386-6164.

REVENUE PROPERTY.

A commercial building in downtown Chemainus. Housing 2 businesses and a one bedroom suite on the upper floor. A/O heating with 2 separate controls to suite. Well maintained, showing good revenue. Priced to sell $30,000. For further information call Neil Pack at 246-3231 or 246-9813.
J.H. Whittome & Co., Ltd.
Box 120, Chemainus, B.C., V0R 1k0

SIDE X SIDE DUPLEX SOUTH SIDNEY

Live in one side and rent the other. Over 1100 sq. ft. on each side with separate dining room and room for development in full basement. Asking $77,500. ML 40472.
ANNETTE WALLS 656-4891
MONTREAL TRUST 656-3924

4 STE APT.

Conventional, all plaster, stucco exterior, 4 carports. 3-BR and 1-2BR. Good condition. Never a vacancy. Ideal owner occupy situation. 3 BR suites over 950 sq. ft. Good area. Full price $120,000. EXCLUSIVE with:

BYRON JEEVES

477-7284 (Bus.) 477-6257 (Res.)
D.F. Hanley & Associates

3-DUPLEXES

Just listed! 3 SxS duplexes, 6 yrs. old. Two have 3 bedrooms up with 1½ baths each side. The third has 2 bedrooms on the main and a third in a full basement each side. Two have 9½% mortgages. Priced at $77,000., $75,000, and $75,000. For information, please call:
385-7721 Cliff Salmond 477-3626
GARDNER REALTY LTD.

SXS TRIPLEX 2405-07-09 VANCOUVER

2 bedrooms, living room, kitchen, 3 pce. bath, drive-in garage to each side. One side has 2-bedroom suite in basement. Gross rent $965 per month. Asking $98,000.
JULIE MANNESS 384-3866
WAYNE BUTTERFIELD
479-7030
NATIONAL TRUST CO. 382-8101

APARTMENT BLOCK

12 suites, 6, 2-bedroom and 6, 1-bedroom. Only 7-yrs.-old. Fully occupied. Financial statement available. FULL PRICE $255,000. CALL HAROLD WARE 385-1580 OF CASTLE PROPERTIES LTD. 386-6164.

MAYFAIR AREA

Older triplex located near Woodwards. 1X3 BR, 1X2 BR and 1 one BR suite. All this on valuable lot over 8200 sq. ft. Vendor will carry with reasonable down payment. Asking $64,900.
477-5382 BILL SIDHU 388-4434
WESTMONT REALTY (1977) LTD.

$59,500

SXS duplex. 2 BR's, big lot on a quiet cul-de-sac of fine homes located above Esquimalt Lagoon. Both sides rented. Price incl. fridges and ranges. Call me for details on existing mortgage.
WALLY MICHAELS 477-4884
THE PERMANENT 477-0141

SHOPPING CENTRE
—Prime Oak Bay — revenue guarantee $950,000
—Colwood — expansion potential $1,150,000
—Smaller investment also available.
Herb Smith 385-6804 or 388-6275 (pager 880)
Smith Dobson Estates Ltd.

ESQUIMALT $149,900

Two SxS duplexes to be sold as one parcel. Fully rented.
JULIE MANNESS 384-3866
WAYNE BUTTERFIELD
479-7030
National Trust Co. 382-8101

APT. BLOCKS

Large and Small. Victoria, Saanich and Esquimalt. Call:
Bing Richards
388-7868 388-5464 Pgr. 732

DUNSMUIR PROPERTIS LTD.

$110,000
Fourplex containing 4 1-bedroom units in Fairfield area. Large assumable Mortgage. Location 1009 Southgate. Exclusive with
GALE CHRISTENSON
477-0191 477-7047
Royal Trust

SIDNEY DUPLEX $79,900
Side by side Duplex at Resthaven and McDonald Park Dr. 2 bedrooms plus 3rd in bsmt. each side. One half vacant and ready for your furniture. Douglas Hawkes Ltd. 384-7128, Herb Hodgson 382-3835, Len Thomas 384-9176.

LIGHT INDUSTRIAL DUPLEX, 2100 sq. ft. each side, 1 mile to city centre, private parking, overhead doors. 383-7873.

CENTRALLY-LOCATED UPdown duplex, older character home, $7200 yearly income. $64,500. Terms available. 478-9289.

245 REVENUE PROPERTIES WANTED

I NEED

Apartment blocks up to 64 suites. Out of town buyers waiting. Must purchase in 1979. Call now, LOU BLOOMFIELD, 386-2955, for action. CENTURY 21 Mayfair Realty Ltd.

247 COMMERCIAL OR INDUSTRIAL PROPERTIES

Cedric Steele Realty Ltd.
388-6258

WAREHOUSES

3 existing buildings for sale. One is fully leased, the other two have space for an owner user.
CEDRIC STEELE 388-6258

.41 ACRE "BLACKTOPPED" COMMERCIAL ZONED

With modern 1,000 sq. ft. 2 storey concrete block office bldg. plus additional storage. Excellent location at 3342 Oak St. near McDonalds and Town and Country Shopping Centre. Price $249,000. Call:
GERRY FINNIGAN 388-6258

FOR LEASE
OWNER RETIRING
British Welding Building corner of Fisgard and Store St. Approx. 7200 sq. ft. plus courtyard. Future secure, be part of Chinatown renovation. View weekdays 8-4.

VICTORIA MOTEL

9 units plus office, well maintained building. Price $210,000.
FRANK SALE PAGER. 738
THE PERMANENT 382-9191

FOR SALE COMMERCIAL property and business, good location, near Butchart Gardens. For information phone 652-4722.

247 COMMERCIAL OR INDUSTRIAL PROPERTIES

Fairfield Realty Ltd.

GENERAL COMMERCIAL TREED ACREAGE

2.68 acres with access from 2 roads (570 ft. and 231 ft. frontage). Average daily traffic count — 30,000 vehicles. Ideal for professional offices, auto uses, miniwarehousing, retail stores, etc. Priced at $450,000. Please call for information brochure. Kent MacLeod: 595-4273 or 383-2244.

B.C. LAND AND INSURANCE AGENCY LTD.

M1 ZONED

A heavy duty repair shop, security fenced, fuel tanks pit and 5-ton travel crane. Property is about 1600 sq. ft. Building is heated, has 4 offices and offers possibility to other uses. MLS.
Price $189,000.00
WALLY HELLIESEN
388-5555

A GREAT INVESTM

C-10

250 HOUSES FOR SALE

Castle PROPERTIES LTD.

BEACON HILL DUPLEX

Located a stone's throw from the nark this property represents a great owner/occupier situation. Duplex features two one bedroom suites, lots of character, and a full high basement. Priced to sell at $70,500, and the rear suite will be vacant at the end of the month. Call PETER VINCENT 385-4802 or DON MARSDEN 388-6366 or CASTLE PROPERTIES LTD. 386-6164.

OPEN HOUSE 719 GLADIOLA 1:30-5 every day

Must be sold. Follow the arrows from Carey Rd. All thermopane windows. 2-4 pce. bathrms. 2 bdrms. main, 1 finished down. Beautiful rock fireplace. Smoke detector. Finished laundry room. Sundeck with pleasant sweeping view. Lovely w/w carpets. All brand new 7 waiting for you. $74,500. LOCK BOX. LOUISE WILTERMUTH 477-6307 or 386-6164.

GORGE 16 LOTUS ST.

Here is a dandy, two-bedroom home. For the retired couple or newlyweds. Consists of living room with fireplace, two bedrooms, dining room. Modern kitchen, oil heating, no basement. Close to all facilities. Drive by but do not disturb the owner. FULL PRICE $56,500. CALL HAROLD WARE. Office 386-6164, res. 385-1580.

HAPPY VALLEY ROAD ALMOST NEW $59,900

Lovely three bedroom, no basement home on large lot suitable for rockery gardens. Sundeck beautiful, red carpeted living room with distinctive granite fireplace. Kitchen has lots of cupboards, built-in oven, counter top rage and garburator. Five piece main bath and 2 piece ensuite. Must be seen to be appreciated. CALL RENITH ROBINSON 477-9292 or 386-6164.

ESQUIMALT $46,-900.

3 bedroom Bungalow stucco exterior wall to wall carpet fenced yard. Completely renovated 3 years ago. Exclusive listing FREDDY STARKE 386-6164 or 595-1175.

JAMES BAY HERITAGE TRI-PLEX $63,000

Lots of potential if you have the talent and the resouces. Call us for an appointment. PETER VINCENT 385-4802 or DON MARSDEN 388-6366 or 386-6164.

GORDON HEAD IN-LAW $78,500

DON MARSDEN 388-6366 or PETER VINCENT 385-4802 or 386-6164.

"IT ALL STARTED"

You can tell your grandchildren it all started with this little 2 bedroom bungalow in the heart of (JAMES BAY). Priced to sell at $30,500. PHONE PETER VINCENT 385-4802 or DON MARSDEN 388-6366 or 386-6164.

FAIRFIELD CHARMER $87,500.

Come see this nicely updated 3 bedroom turn of the century home located on a 60x170 foot lot in the heart of Fairfield. Features include beamed ceilings, wood floors with new wall to wall, an incredible master bedroom, and a full high basement. CALL PETER VINCENT 385-4802 or DON MARSDEN 388-6366. 386-6164.

LANGFORD STARTER

A great stater, 2-bedroom home situated on a large, pleasant lot begging for some garden work. Best of all the price, only $39,900. Call today BOB KOHLRUSS, 383-4739 or FREDDY STARKE, 595-1175 or CASTLE PROPERTIES LTD., 386-6164.

BLOCK BB BROS.

See Our Weekly BESTSELLER CATALOGUE

FOUL BAY ROAD EXCLUSIVE

An attractive, 3-bedroom bungalow. Living room with brick fireplace, bright, spacious kitchen with good-sized, dining area, excellent 26.10 ft. family room in full, high basement. The home has been re-decorated throughout. Large lot with fruit trees, back lane makes parking convenient. Close to schools and all amenities. Offers on $61,900.
SHELAGH HALL
Residence (24 Hrs.) Office
592-2723 477-1841

OPEN HOUSE FROM 1-4:30 Saturday and Sunday, 181 Battleford. Will carry mortgage. Offers. 478-4885.

TWO BEDROOM PLUS ONE IN full basement. Close to all facilities. Asking $44,500. 386-2754.

250 HOUSES FOR SALE

SEASPRAY PROPERTIES LTD./ REALTOR

1911 QUADRA ST. 386-3124
1175 NEWPORT 595-3151

OAK BAY OPEN SAT. 2-4

Character home at 2079 Byron Street. Main floor beautifully redecorated — including 2 bedrms.; 2 additional bedrms. in basement and 2nd bath. EXCELLENT VALUE in this prime neighborhood! Offered at $69,900.
THE MARTINS
477-7050

EXECUTIVE SPLIT LEVEL OPEN SAT. and SUN 2-4:30

3-level split — built just over 2 years ago, and added to since. 3 bedrms, 3 baths, 2 F.P.'s, both floor to ceiling, sunken F.R. off kit. — leads on to patio and HUGE sundeck. Vacuum system and intercom — and MUCH, MUCH MORE. Drive by 1540 Winchester-off Lynnfield—off Cedarglen. This weekend, or for prior viewings call me. Priced for quick sale at $99,900.
RALPH LEVY 386-3124
Res. 721-3346

APPROX. 2700 SQ. FT. VERSATILE HOME $44,500

Use your imagination — 2 kitchens — 2 DR's — den — family room — 5 bedrms. In need of some TLC but many areas already done. Esquimalt Rd. area. Try your offer. MLS.
JOHN or SUE CABELDU
595-3151 or 592-2568

STARTER HOMES GOV'T $2500 DOWN

3 good homes under $50,000 to get started on your future — DON'T DELAY—Call:
DOUG POSKITT 386-3124

GORDON HEAD $79,900-$82,000

Two good family homes with loads of EXTRAS. DON'T MISS THESE ONES.
DOUG POSKITT 386-3124

MANY NEW HOMES $91,900-$98,000

Lakehill area — 3 NEW SHOW HOMES and our NEW CONDTROLLED DEVELOPMENT at Tuxedo and Locas — FOR MORE INFORMATION CALL:
DOUG POSKITT 386-3124
386-3124 ROD FINCH 385-3281

OAK BAY BORDER

4 years old 1500 plus sq. ft. home. 3 bedrms, 2 baths, (3rd R.I.). Feature F.P., D.R. and lots of room for expansion in full basement. EXCEPTIONAL VALUE at $84,900. Phone me to view:
386-3124 RALPH LEVY 721-3346

BEAUTIFUL BROADMEAD

1. 6-year-old, large, split-level home with double garage. Asking $109,900. MLS.
2. New ranch-style home under construction. Time is NOW to customize it to your needs. Price $124,900. MLS.

CALL ME!!
386-3124 SPENCER LEE 658-8311

LAKEHILL $87,900

Split-level by McLAREN CONST. Fam. room off kitchen, 2½ baths, cedar siding, shake roof and 5-year HUDAC WARRANTY. TO VIEW.
CALL ME!!
386-3124 SPENCER LEE 658-8311

PETER'S SPECIAL

BUILDING LOT — Good high corner lot, back lane in the Finlayson area. Asking price $29,900 (would consider duplex in trade). For more information call:
PETER PRIMGAARD 386-3124

35M X 75M — Might not sound large, but 0.7 of an Acre does. Located on Ridgeview in Cobble Hill, easy driving from Victoria. Priced to sell $16,900. For more info. call:
PETER PRIMGAARD 386-3124

GORDON HEAD — 3 Bdrm., Living Room, Dining Room, Kitchen, 2 bathrooms and sundeck up. Family Rm, 4th Bedroom, 3rd bath, and Sauna down. All for $82,000. ML. To view call:
PETER PRIMGAARD 386-3124

GLEN LAKE AREA — 3 acres, PLUS 2 bedrm renovated home, for only $69,900. Ideal for the retired or newly wed.
PETER PRIMGAARD 386-3124

10% FINANCING

Vemndor will carry with LOW DOWN PAYMENT. Here is your opportunity to beat the high interest rates. Newly decorated 2 bedrm home in convenient area. Only $49,900. ML. CALL NOW!
GERRY MARTIN
477-7050

PAC-WEST

INTERNATIONAL REAL ESTATE BROKERS INC.
388-6161

PRIVACY & QUALITY

Is what you'll find in this beautiful custom built home nestled on a secluded one acre lot in Metchosin. This 2 level family home offers a beautiful living room with feature fireplace and cedar wall, a family sized kitchen with eating area, a separate dining room and three good sized bedrooms. The lower level boasts a large rec room/family room combination, a 4th bedroom, den and hobby room. EXTRA a 1,000 sq. ft. garage with heat and power. Price $97,900 MLS for private viwing phone Terry Eden or Sharleen Eden at 388-6161 (24 hrs).

GORDON HEAD
LOADED WITH EXTRAS

Custom built 3½ yr. old 4 level split home built with Klin Dried lumber with aproximately 2300 sq. ft. finished. Family kitchen features a built in Speedqueen countertop range, oven and dishwasher plus an OLD BRICK B.B.Q., spacious living room has a Jordon River slate fireplace feature wall, separate dining room, 4 bedrooms plus den, 2 baths and MUCH MORE. All this is located on an extra large lot. For private viewing phone Terry Eden or Sharleen Eden at 388-6161 (24 hrs).

250 HOUSES FOR SALE

Montreal Trust

OPEN HOUSE 4 Lakeridge Place Sun., 1:30-4:00

Deluxe country residence (6 yrs. old) off Prospect Lake Road on the Munns Rd. 1.22 acres West Coast style secluded by tall trees. Open beams, cedar ceilings, unique fireplace, wrap-round deck, thermo windows, 3 bdrms, 4 levels of living. Vendor will consider trade or your offer. MTGE at 10½%. Priced at $96,500. MLS.
DON BECKNER
386-2111 386-0588
DEL BECKNER
386-2111 477-4994

OPEN HOUSE 2330 Richmond Rd Sat., 1:30-4:30 $41,500

A clean updated cosy one bdrm home wiht full basement. Fenced easy care lot with mature trees and shrubs. Ideal for retireds or single person. Close to bus and shopping. PLUS! the best deal in town from the vendor on all the house furnishings. MLS 42249.
MIKE McKENNA
386-2111 592-3611

S/S DUPLEX Royal Roads Area Inflation Fighter

Compact and neat revenue producing duplex. Each side has 3 bdrms up and a kitchen with eating area, laundry room and a good sized living room on main. Large sized lot on a quiet street. In park like setting, ideal for children. Both sides for only $69,500. MLS 41441. To view please call:
386-2111 BILL McAULEY 721-5457
HOWARD HODGES
386-2111 598-7166

EXECUTIVE RESIDENCE WITH ACREAGE

An executive residence nestled amongst 11 acres of tall timber in a mountainside setting providing a peaceful retreat to your lifestyle each day of the week. ONLY 10 MINUTES TO DOWNTOWN VICTORIA. A warm, friendly home with a rich decor. MLS 41850. Lovely valley views. Exciting home. All serious enquiries to be directed to:
DON BECKNER
386-2111 386-0588
GARY RESTELL
386-2111 478-6987

MINI FARM Reduced by $4,100 Now just $103,900

1899 John Road — 5.42 acres. Ideal for horses. 2-bdrm home — fenced pasture, some treed area. For further information call:
DOUG SCOTT
386-2111 656-6810

OAK BAY CHARACTER HOME $139,900

A 1911 vintage home that has been fully modernized and kept in immaculate condition. Over 3,000 sq. ft. of living space — with large entertainment sized rooms — 4 bdrms, 5 fireplaces and on a large lot with a private back garden.
A. D. WHEELER
386-2111 477-4789

CHOOSE FROM 2 STARTERS

1. VIC WEST — 2 bdrms, large bright kitchen with eating area and parlour stove, a large lot with fruit trees and separate garage. Wiring, insulation and heating system updated. Priced to sell at $37,900.

2. RUDD PARK — 2-bdrm starter with a roomy floor plan. Needs some decorating in and out but is basically an excellent house. Wiring has been updated. Insulation has just been done. Bring offers on $49,900. (ML 42781)

Buying your first home? Call for viewing on these and let me show you how easy it is to own your own home. Call ANYTIME.
GRAYDON HOOKER 386-2111

4-PLEX PRICE REDUCED

Side x side units with 2 bdrms each, coved ceilings and hardwood floors. Apartment zoned property in the Jubilee area makes this a good holding position. Asking price is now $109,000. Call me now for details.
GRAYDON HOOKER 386-2111

SIDNEY SMALL HOUSE LARGE LOT SUBDIVIDABLE

An excellent location close to ocean, 2-bdrm home in tip-top shape. Lots of potential. Asking $79,000. ML.
ANNETTE WALLS
656-3924 656-4891

Island Homes Realty Ltd.

345 COOK STREET
386-7545

CLOSE IN SIDE X SIDE

3 BEDROOMS AND 2 BATHROOMS EACH SIDE ON EASY-TO-MAINTAIN LOT. LIVE IN ONE SIDE, LET TENANT PAY FOR OTHER SIDE. EACH SIDE HAS LIVING ROOM, DINING ROOM AND LARGE KITCHEN. OWNER WILL EXCHANGE FOR SUITABLE, SINGLE-FAMILY HOME. FULL PRICE $106,-500. SEE THIS NOW WITH
Lloyd Ellis, 658-8222

$44,000 Full Price

3 bedroom older home Cook Street in good condition. Large living room, dining room, kitchen on main floor. 3 bedrooms and bath up. Basement, oil heater. For further information please call Lloyd Ellis 658-8222.

Close In Oaklands Area

Lovely 2 bedroom home in good condition with view of city. Living room with fireplace. Dining room, convenient kitchen. High basement. 60x122 ft. lot. Asking $74,500. To inspect please call Lloyd Ellis 658-8222.

250 HOUSES FOR SALE

BOORMAN'S
612 Fort St. 386-7521
2045 Cadboro Bay Rd. 595-1535
BOORMAN INVESTMENT CO. LTD.

OPEN SUN., 2:00-4:00 103-1312 BEACH DR.

Main floor, one-bedroom suite at the "Anchorage", with patio water views. This beautifully located condominum must be sold. Excellent assumable mortgage. Make your offer on $59,900.
GAIL WEINBERG
595-1535 477-4467
LESLEY BARTON
595-1535 595-2447

QUEENSWOOD SECLUSION

Privacy and quiet are featured here — .85 acres — with professional, fully-fenced tennis court, and room for each member of the family to have his own space 3700 sq. ft. There are four bedrooms, office, sewing room (or 6 bedrooms), large, master ensuite with dressing room, family room off the kitchen, rec room, games room. This is ideal for the active family — see it and make your offer on the asking price of $175,000. MLS.
GAIL WEINBERG
595-1535 477-4467
LESLEY BARTON
595-1535 595-2447

UPPER LANSDOWNE

Excellent starter or retirement home. Close to Camosun College and St. Michael School. Convenient for shopping and transportation. 2-bedroom, cosy home. Living room with fireplace, sundeck with lovely view, large, deep lot with numerous shrubs and fruit trees. Separate garage. First time offered for $54,000.
OLGA ZACHARY
Off. 595-1535 Res 592-2265

SOUTH OAK BAY $74,500

Charm and convenience is the theme for this spotless, 4-bedroom, family home which has it all. Located in Oak Bay. You have the convenience of beaches, shopping, parks and schools. This home contains spacious living room with fireplace, separate dining room, and super bright kitchen. All the bedrooms are large with two on the main and two down. The full basement boasts of more development plus a drive-in garage. For more information and viewing please call. Listed EXCLUSIVELY with
GORDON ADAMS
Res. 592-1353 Off. 595-1535

CRESCENT ROAD REVENUE $105,000

This delightful property enjoys southerly views over Gonzales Bay to the Olympics beyond. It offers 2 charming 1-bedroom suites (up and down) plus 1-bedroom in-law suite in the high basement. Main floor suite boasts beams, rich panelling and stained glass, while upstairs is crisply modern, with large deck to enjoy the view. 200 feet deep lot provides almost a private park in your backyard, with lots of fruit trees as well. An immaculate and desirable property in every way. EXCLUSIVE.
LESLEY BARTON
595-2447 Off. 595-1535
GAIL WEINBERG 477-4467

THIS WILL BE A BEAUTY

Located University School area now in course of construction for completion end of September is this elegantly designed home. 1309 sq. ft. on main three bedrooms, 1½ bathrooms, living/dining room each with sliding doors onto sundecks and fireplace. Kitchen with eating area. Basement at ground level. Price $87,500. Now is the time to see before the colour of carpets are chosen.
JOHN JENKINS
595-1535 388-5464 Pager 582

2.99 ACRES

With pleasant view of Beaver Lake Park, very cosy 2-bdrm home, large living room and fireplace. Updated plumbing. Presently large strawberry field and orchard. Valuable holding land, $125,000. MLS 42729.
OLGA ZACHARY
Off. 595-1535 Res. 592-2265

HOME WITH INCOME

3 legal income units. Own entrances, own meters, one suite with 2 fireplaces. Basement could be converted to single family residence. Large fenced lot. $55,500.
OLGA ZACHARY
Off. 595-1535 Res. 592-2265

CLOSE TO SEA

Up-and-Down duplex in best part of Fairfield. Spacious 2-bdrm main suite with 2 fireplaces. Upper 1-bdrm suite has lovely view and own balcony. Tenants pay own utilities. Quick possession. $76,500.
OLGA ZACHARY
Office 595-1535 Res. 592-2265

LANGFORD

Are you looking for a home with a huge lot? This house of approx. 1650 sq. ft. has great accommodation for a family. 3-4 BDRMS. The LR has a brick FP and is separate from the childrens area. It does need some T.L.C., but you can decorate to your personal taste. The lot is 65'6" x 285'! so there is plenty of room for whatever you might wish to do. Some garden spots in the area. The property can probably to be re-zoned. Listed at $65,000. For appointment to view please call.
386-7521 (Bus. 24 hrs.)
TOVE BARLOW 477-9859

A. E. LePAGE
WESTERN LTD. REALTOR

GORDON HEAD RETIREMENT

Sparkling 2 or 3-BDRM bungalow located close to shopping and buses. Bright and cozy LR with FP, good size kitchen with sep. eating area and laundry room off, plastered walls plus sep. garage. Immaculate condition inside and out. $61,500. DENNIS FERRILL, 658-8636 or DAVE SHERMAN, 595-7990. Office 477-7121.

NORTH OAK BAY

Hard to find 4-BDRM, 1½ storey character home situated in one of Victoria's finest areas close to Uplands and Willows Beach. Formal LR with French doors and FP, large sep. DR, completely remodelled kitchen with laundry area off. Full bsmt plus much more. $94,500. DENNIS FERRILL, 477-7121 or 658-8636.

SOMETHING SPECIAL

Just listed — custom built to perfection this 3 or 4-BDRM split level home features LR with open beam ceiling and massive rock FP, kitchen with built in Jenn-Aire, dishwasher, and sep. eating area. Sep. DR, plastered walls, air conditioned, den off LR plus family rm. Situated on large lot in Marigold area. $98,500. DENNIS FERRILL, 477-7121 or 658-8636.

CENTRAL SAANICH 1½ ACRES

Captivating 2-yr.-old, custom built rancher featuring formal sunken LR, sep. DR, spacious family kitchen with family rm off. 4-BDRM, 3 baths, sauna, plus private patio off family rm. MLS. $149,000. DENNIS FERRILL, 658-8636 or DAVE SHERMAN, 595-7990. Office 477-7121.

OPEN HOUSE

SAT-SUN 12-4:30
1732 Amphion. Oak Bay Border. Strawberries, raspberries, grapes. Redecorated 3 bedrooms, fireplace, fenced backyard, park behind, close to all schools, shopping centre, rec centre, hospital, yet on a quiet street. By owner, $52,500. 595-4665

250 HOUSES FOR SALE

JACK MEARS OAK BAY REALTY LTD.
2194 OAK BAY 598-3321

Where Trust Is The Basis Of All Business

WATERFRONT! LAKEFRONT!

Beautiful clean drinkable, swimable, tranquil Florence Lake (On the secluded side), only 20 minutes from town. Two bedrooms, two bathrooms, separate dining room, living room with fireplace with about 230 feet of waterfront. Owners have moved up-Island and possession could be as soon as you like. Asking $92,000. Please call GEORGE BLACKBURN at 598-3321 anytime.

5 BEDROOMS! CITY VIEWS! ONLY $47,500

All rooms large, 2 storey home on a duplex-zoned lot. Living room with fireplace, immense dining room and kitchen. 3 bedrooms upstairs including one that would be an ideal studio. House could also be duplexed. M.L.S. JACK PETRIE 598-8736 (res.) or 598-3321 (bus.).

CEDAR HILL GOLF COURSE

Gracious living in a 3 bedroom well cared for home so close to bus, schools and recreation. Owner anxious to sell — has purchased. Asking $79,900. Please call PHYLLIS COUTTS at 598-3321 (Bus.) or 388-9563 (res.)

ALL THIS FOR $44,900

Super 2 bedroom, no step home, recently renovated inside and out. Feature wall and fireplace in living room. Secluded fenced yard on Jacklin. M.L.S. BILL McCARTER at 592-3970 or 598-3321.

UPLANDS!

Fine Beach Drive bungalow on magnificent landscaped grounds with wide sea views overlooking Cattle Point and toward Mount Baker. Superb location bordering Uplands Park. $189,900. For particulars and appointment to view please phone RALPH NEWTON-WHITE at (Res.) 592-1981 or (Bus.) 598-3321.

FAIRFIELD COTTAGE 1408 FAIRFIELD ROAD

Little home on a beautiful lot in a most favored location. For particulars or to view or to make an offer please phone RALPH NEWTON-WHITE at (bus.) 598-3321 or (Res.) 592-1981.
ROCKLAND — A charming home set in a lovely garden. Large living room, panelled dining room, large kitchen with den off, four bedrooms, two bathrooms, two sunrooms, full basement. $159,900.
PETER NASH at 598-3321.

CADBORO BAY QUIET STREET $79,500.

The demand for homes in the Cadboro Bay area is definately strong at the moment. Especially when they are under $80,000. Let me show you this three bedroom, full basement home soon. Early occupancy can be arranged. Fenced back yard with seclusion sufficient to enjoy barbeques on the cement patio. Call Now. B. E. JEFFERY at 598-3321 or 477-4250.

OFF TANNER ROAD PANORAMIC SEAVIEWS $69,900.

An immaculate, bright, three bedroom home with full basement. The kitchen, dining room and bright breakfast area to large sundeck, plus glass doors from dining room to good sized sunroom. Rec. room, utilities and workshop down. Double carport and large lot complete the basics of this well priced home. Only $69,900. Viewing by appointment only by phoning B. E. JEFFERY at 598-3321 or 477-4250.

$61,900

Lovely 3 bedroom home, full basement, near Sears. Backing onto Browning Park makes this a great family home. Off street parking for boat or camper. EX. Please call DARRYL YOUNG at 388-5464 pager 526.

REDUCED TO $69,900.

Only 2 years old, this 1165 sq. ft., 3 bedroom home with revenue, makes this very attractive home. Purchaser can qualify with LOW down payment and Vendor will assist in financing. M.L.S. Please call DARRYL YOUNG at 388-5464 pager 526.

GORGE AREA— $57,900

Very clean and well maintained 3 bedroom, full basement home. 27 years old has beautiful sundeck off kitchen overlooking well landscaped yard. New M.L.S. Please call DARRYL YOUNG at 388-5464 pager 526.
Member
Relocation Services Canada

$48,900 10% DN

(ONLY ONE LEFT) QUALITY BUILT HOMES. FIREPLACES, CARPORTS, COLOURED FIXTURES, DOUBLE GLAZED WINDOWS, INDIVIDUALLY DECORATED, 5 YEAR WARRENTY. FOR MORE INFORMATION CALL GORDON ROBERTS: OR GORDON ENGLISH
388-5641
LEANO DEVELOPMENTS LTD.
(OPEN HOUSE, SUN 1-4PM)

Lorenzen REALTY LTD.
50 Bastion Sq. Bus. 383-4151

OPEN HOUSE 624 DOWNEY RD. SUNDAY SEPT. 9 1:30 to 5 p.m.

On .87 acre, this inviting home is set back among lawns and trees. The 2100 sq. ft. of accommodation includes a super large living room with french doors to a private patio and garden, a spacious dining room, family size kitchen, beautiful family room as well as large games room and full bathrm, all on main floor. Upstairs are 3 bedrooms, full bathroom, large open study and very large sundeck. Come and experience the feeling of quiet charm this house gives. Price $98,000. Your Hostess:
Betty Shepherd 388-5464 pager 704
LORENZEN REALTY LTD.
383-4151

250 HOUSES FOR SALE

D F H 477-7291

D.F.H. Real Estate Ltd.
1559 McKENZIE AVE.

$59,900 OPEN HOUSE 3002 Cedar Hill Rd. (NEAR KIWANIS VILLAGE) Sun., 12-3

Large lot (50x205). Home has hardwood floors and leaded windows. Fireplace in large living room and separate dining room. Excellent school area and only minutes from Hillside Shopping Centre. Downtown bus stop a few steps away. MLS.
JOHN MONKHOUSE
477-7291 384-8075 (Pgr. 1105)

★OPEN★ NEW HOMES $60,500-$67,500

SUN., 2-5 P.M.
★ SHOREVIEW DRIVE ★
Single family homes on a dead-end street next to Glen Lake. 2 Blocks to school and convenient to a planned shopping centre. 6 have sold but you can still choose from a variety of plans and designs. Take Glen Lake Rd. to Springhill or call:
Alan Petersen Stephen Bond
(Pgr. 750) 384-8075 (Pgr. 1174)
or 477-7291 anytime

OPEN HOUSE 1203 HILLSIDE Sun. and Mon., 2-4 P.M.

Newly listed, this home on a lot and a half gives you 4 bdrms — 2 up and 2 down — a huge DR with sliding glass doors, a sundeck, LR with fireplace, a drive-in garage. Minutes to downtown. Asking $89,000. Buy now — save later! MLS.

Lillian Wilson
384-8075 (PGR. 979)

OPEN HOUSE OAK BAY 2190 ALLENBY Sun., 2-4

3-4 Bdrm stucco bungalow with spacious living room and 2 fireplaces. Level lot with private backyard.
ADELLA DAVIS
477-7291 (Bus.) 477-1031 (Res.)
or 384-8075 (Pgr. 1159)

Reduced to $42,900

Very clean, conveniently located, this home features approx. 970 sq. ft. (main floor), 3 bdrms, large country-style kitchen, bsmt with 2 pce. bathrm, workshop and utility. Recently renovated interior with new carpeting, new rock FP and antique wood finish throughout main. MLS.
ED HO
477-7291 384-8075 (Pgr. 386)

NEW LISTING LAKEHILL

Close to schools and parks. Solidly built 3-bdrm family home. Fenced treed lot on quiet cul-de-sac. Fireplace. Full high basement. Garage. Great value at $65,500. Don't miss this one! Call me at anytime. MLS.
ERNIE BRIMBLECOMBE
477-7291 384-8075 (Pgr. 969)

Reduced to $65,900 ¼ Ac. Brentwood

Very bright, 1-yr.-old Spanish colonial with seaview featuring 1280 sq. ft. on main, spacious LR plus DR, large kitchen, 3 bdrms, 2 bathrms, (3 pce. ensuite), developable bsmt, and also large developable (already fenced) backyard. MLS.
ED HO
477-7291 384-8075 (Pgr. 386)
GEORGE HESS
477-7284 (Bus.) 479-7069 (Res.)

RIDGEWOOD $97,000.

Deluxe family living. Four BRs, spacious rec/family rm with FP and fabulous kitchen with coffee bar and breakfast area. Elegant LR-DR, Mstr. BR features dble. closets and 3 pce. en-suite. Extra parking. Fenced yard. A real decorator's touch! New MLS at $97,000.
PHIL WARREN
477-7291 Anytime

National Trust Realtor
Hillside Mall 595-2121
3440 Douglas 382-8101

"EXTRA INCOME"

3 BR home in excellent condition with a large 2 BR suite in the high basement. Asking $77,500.
RON ROW 592-4989
NATIONAL TRUST 595-2121
(anytime)

SXS DUPLEX

In a choice area — 3 BRS each side plus a family room and fenced backyard on 1 side. Large single garage on the other side. Only $79,500. Call:
RON ROW 592-4989
NATIONAL TRUST 595-2121
(anytime)

$34,500 DUPLEX LOT

Lovely Duplex Lot on quiet cul de sac near the water. Trees ready to build on. Surrounded by newer duplexes. Call HAL BARBER 382-8101 or 385-1047.

$45,000 to $55,000

Attractive homes can be bought in this price range with low down payment. Some have full basements, 2 or 3 bedrooms, in all parts of the city. Why not buy now before interest rates climb higher. HAL BARBER 382-8101 or 385-1047.

RARE FIND ONE OF A KIND 2856 ADELAIDE AVE.

High on a rock with city views in delightful Gorge area. 7 years old, 3 bedrooms, 1½ baths, rec room in part basement, 3 beautiful huge sundecks. Lovely bright working kitchen. Private and secluded. Owner leaving Victoria. Offers on $79,500. MLS.
JULIE MANNESS 384-3866
WAYNE BUTTERFIELD
479-7030
Office 382-8101

RETIREMENT COTTAGE

This handy location on Burnside Road may be what you're looking for! Small garden, low taxes, 2 BR, full basement, LR with F/P, Ige dining area, and stove and fridge incl. MLS. Only $42,500. Phone today.
PADGE ELWELL
382-8101 477-3988

JAMES BAY 517 TORONTO

2 bedroom bungalow, approx. 1200 sq. ft. Living room, dining room. Close to all amenities. Asking $56,500. MLS.
JULIE MANNESS 384-3866
WAYNE BUTTERFIELD
479-7030

250 HOUSES FOR SALE

Capital City REALTY LTD.
1815 Blanshard St. 388-7557

UPLANDS PANORAMIC SEA VIEW

Large contemporary home in very exclusive area. Four tenths of an acre, well landscaped. Loads of parking. Large sundeck and extensive picture windows to take advantage of the views. Offered at $165,000. Immediate possession if required. Call quickly.
388-7557 BEN GREIG 381-6766

CAREY RD. AREA

Nice and close in. Fantastic three bedroom family home with all recent wiring, plumbing and electrical. Full high basement, roughed-in for rec rm and extra bathroom. Shouldn't last long at this price. $52,900.
388-7557 BEN GREIG 381-6766

$99,900

Large lot 70x140 split level. Spacious living room with L-shaped dining room. Beautiful rock fireplace. Home is superbly decorated professionally. 4 bedrooms. Finished family room. Double garage plus lots of parking. Excl.
PAT FORBES
388-7557 386-2682 477-0580

NEAR THE PARK

Great location near Goldstream Park for those who enjoy the great outdoors and modern conveniences, quality 5-year-old family home, features 3 bedrooms, 3 baths, fireplaces in living room and cozy den, spacious rec room and full basement, separate garage for dad's workshop, large 89'x155'. Asking $67,900. Phone Marilyn Moore. Res. 382-8015 or 388-7557.

FAIRFIELD CUTIE

Charming character home blocks from park. Completely updated. Good sized master bedroom his and her closets, 2 smaller bedrooms upstairs. Nothing to do but move right in. Roof 4 years, gutters, stucco 2 yrs. 4 pce. bath 1 yr. All painted throughout. Big lot, shrubs, fruit trees and garden. $61,900. Exclusive. Call Diane quickly to view. 388-7557 or 388-6275 Pgr. 346.

ABSOLUTELY DIFFERENT!!! $115,000

Architects angles! 9 months old, kitchen tiles imported from Spain. Carribean theme formal dining room, sunken angled living room, family room off kitchen, den, rec room, 17 ft. master bedroom with corner fireplace. 5 pce. ensuite, Roman tub in huge main bathroom, thick plush carpet throughout, intercom, vacuum, smoke alarms much more, HUGE LOT, cul de sac. Call Diane on this contemporary beauty. 388-7557 or 388-6275 Pgr. 346.

LOOKING FOR QUIETNESS?

You will find it on this ½ acre of lovely Saanich soil. Fruit trees, large vegetable garden, loads of parking. Leaded glass windows, living room with nice fireplace, separate dining room, large family kitchen, two bedrooms, nice comfy TV room, automatic oil heat. Separate garage and loads of extra parking. No basement. Close to Cedar Hill Golf Course on a peaceful cul-de-sac. Exclusive listing at $68,900. Call now.
388-7557 BEN GREIG 381-6766

"RIDICULOUS"

That a SXS Duplex, 1 bedroom each side, should sell for the ridiculous price of $39,900. Located in Langford. For $39,900 you would think it needs repairs. The answer is NO. New paint, wiring, insulation, good roof. It sold the 1st week but purchasers have backed out. Now is your chance. Call:
388-7557 JIM GILL 478-0008

SINCE 1887 Pemberton Holmes Ltd.
1000 Gov't St 384-8124

797 WALFRED RD. OPEN HOUSE SATURDAY 1:30-4

Set on 2½ acres of wooded south-facing slope, this contemporary home offers comfortable family living. There are 5 bedrooms, 2 full bathrooms and sauna, and the large living room, dining room kitchen and family room all have superb views over the Straits. MLS. Come and see this fine home, or for preview call:
RICHARD HOLMES 478-4870
IAN GRANT 595-7434

OPEN 2716 GRAHAM SUN. 1-4

Older 2 bdrm full bsmt home in fine shape. Good sized lot, and convenient location in Quadra/Hillside area. $48,500. See you there!

Dennis L. James 384-8124 Off. 598-6014 Res.

CADBORO BAY RANCHER

Immaculate, tastefully-decorated, spacious, 3 or 4-bedroom home with views of The Bay and 10 Mi. Point. Large kitchen with bright eating area, huge rec room with fireplace, 3 bathrooms, a Jacuzzi tub, sauna, double garage, big lot, seclusion. For more information or appointment please call
Bob Katzer 382-3092

BIG

lot, secluded setting in Langford for $48,000. Here's a cozy 2-bedrm home nestled on a full ½ acre. A semi-rural location 20 minutes from the heart of Victoria, this brand-new listing has new wall-to-wall, electric heat, and an acorn fireplace. Immediate possession as owners have just moved. Quick sale required, so call now to view!
DENNIS L. JAMES
598-6014

DRIVE BY 579 CROSSANDRA CRES.

$45,000. MUST BE SOLD. Owners bought. 2 bedrm full basement with sundeck off D.Rm. with privacy and view of trees. Rec. facilities available. Immaculate condition. Occupancy Oct. 1. Contact
PATRICIA SNOW 477-6074

OWNER SACRIFICE

2 bedroom, Cook/Finlayson, $45,-900, modernized, clean, W/W. 477-1043.

2-BEDROOM BUNGALOW ON large lot in Lakehill, private patio with barbeque, many fruit trees. $62,000. 1198 Union Rd. 383-2730.

BY OWNER

3-bedroom, 7 year old house in Esquimalt. 1037 Wurtele Pl. 382-3093.

250 HOUSES FOR SALE

the Permanent For Sale

702 FORT ST. 382-9191
BOB HUGHES — MANAGER

5 BEDROOMS $59,500

Post & beam construction, large lot, quiet residential area.
FRANK SALE
382-9191 BUS anytime PAGER 738

BRENTWOOD BAY VIEWS

2 bedroom home, top quality construction, full basement, garage, large lot, views of the bay. Price $59,500.
FRANK SALE
382-9191 BUS anytime PAGER 738

LOOK $52,500

4 bedroom home, full basement, built 1972, 2 bathrooms, large garage, workshop, separate wiring.
FRANK SALE
382-9191 BUS anytime PAGER 738

POTENTIAL

Completely modernized, 2 BR - onestep home on 13,500 sq. ft. lot with potential for rezoning to multiple dwelling use. Offers to $51,900. ML. Adjoining ppty available making excellent land assembly.
HERB McDANNOLD
382-9191 BUS. RES. 384-6768

TWO IN ONE

Beautiful, 4-yr.-old, 3 BR, 1½ bath, FP in LR, DR plus equally deluxe 2-BR legal suite w 2nd FP. Quiet cul-de-sac. All appliances, drapes incl. Offers to $85,500. ML. One unit vacant for immediate possession. View today.
HERB McDANNOLD
382-9191 BUS. RES. 384-6768

TRIPLEX

Cosy home and sep. duplex, all on one hi-view ldscpd lot. Close to new Helmecken Hosp site. All w FP's, garages, updated and modernized. Offers to $125,000. To view call
HERB McDANNOLD
382-9191 BUS. RES. 384-6768

10½% MTG.

Approx. $42,000 assumable. Immaculate 2-BR bungalow, FP in LR, sep. DR., bkfst. nook in K., Plastered, Hdwd. flrs., Ht. wtr. htg., spare rm. in full bsmt. 4 fruit trees, Gorge views and convenience. Asking $54,900. MLS. Early possession. Call now.
HERB McDANNOLD
382-9191 BUS. RES. 384-6768

U.VIC FAMILY

Over 2300 sq. ft. 5 BR's up, (MBR ens), fam rm adj to large K, FP, large LR and DR, mn flr laundry/utility. Freshly decorated. All offers to $74,000 (ML) considered. To view call.
HERB McDANNOLD
382-9191 BUS. RES. 384-6768

4 BEDROOMS

UVic/Racquet Club area, 6 yrs. old, 4 BR's, 3 baths (MBR ens), LR, DR, rock FP, 16x20 sundeck, rec. rm., full bsmnt. 50x121 fenced, landscaped lot, quiet, no-thru st. $79,000. ML. Early occupancy — call now.
HERB McDANNOLD
382-9191 BUS. RES. 384-6768

EXCELLENCE

Terrific fam. home — 5 BR's, 3 baths, LR, DR, fam, rec and games room, den, zoned Ht wtr htg, intercom, vac, D.W. 3 FP's, etc. 80x125 landscaped lot. UVic area, quality bit in '73 priced below replacement — offers to $169,000. ML. For detail call
HERB McDANNOLD
382-9191 BUS. RES. 384-6768

THE PERMANENT

THE ZIEGLERS Olympic View

Built on a huge rock by an engineer for his own use is this super entertainment size home with large rooms throughout. 40' living and dining rms, 3 bdrms, 3 bathrms, extra large rec. rm. with floor to ceiling FP — always bright with an ocean view from almost every room. Price includes appliances $131,500. THE ZIEGLERS.

Oak Bay Reduced $71,500

A super old duplex sitting on a good sized l

250 HOUSES FOR SALE

Victoria Realty LTD.
386-3585

OPEN HOUSE
6392 OLDFIELD
SAT. & SUN. 1:30-4

—LOVELY RURAL SETTING
—4 BEDROOMS
—OPEN KITCHEN-LIVING RM.
—EXCELLENT REC. ROOM
—PRICED AT $76,900

For more information please call Colin Munro 386-3585, 652-3383.

LAKEHILL
OPEN HOUSE
Sat. & Sun. 1:30-4:30
DAILY 6—Dusk
1081 BALDWIN
(off Morris Dr.)

NEW HOMES, ready for Sept occupancy.
—Contemporary design
—Vaulted ceilings
—Family rm off kitchen
—3 bdrms. 2 pce. ensuite
—Cedar Siding
—Partial landscaping
—$82,750-$89,500

For more info call Colin Munro, 386-3585, or res. 652-3383.

JUBILEE FERNWOOD
$48,900

3 bedrm basement house situated on a 47x135 lot, large living room with brick fireplace and some stained glass windows, spacious bright kitchen with new wall to wall carpet. Laundry and partially finished rec room down. Detached garage. Doug Munro, Jack Kennish, 386-3585, 477-0718, 384-6784.

CENTRAL SAANICH
7724 Wallace Dr.

Better than new ONLY one year old. 1470 sq. ft. RANCHER, offering 3 bedrms, sunken living rm, in-line kitchen, family and dining room, en-suite, wall to wall carpet thruout. ONLY $61,900. Please call Colin Munro, 386-3585, 652-3383.

NEW—QUALITY

Choose your carpet, light fixtures, etc., and be in by Oct. 15. Large treed lot, double garage, heavy insulation, (2x6 construction), electric forced air furnace, two fireplaces, on block to beach, Turgoose Point area. Priced to sell at $84,500. Call Jack Lidstone, 477-9262, Doug Munro, 477-0718, off 386-3585.

D F H

D. F. Hanley & Associates Ltd.
1557 McKenzie 477-7284

SEAVIEWS

Panoramic seaviews in this custom built house overlooking

CADBORO BAY

This home offers privacy and prestige in a unique area, situated on a sloping lot in such a way to ensure you the advantages of all the views. The house has 3 bedrooms, 2½ bathrooms, formal dining room, den, kitchen with eating area and fridge, stove and dishwasher. 3 sliding glass doors provide easy access to the full length sundeck and private patio off of the living room. The yard is designed for easy upkeep with its mature trees and 3 phase sprinkler system. All this and more can be yours for the REDUCED PRICE of$169,900. For more information or a private showing, call:

HARVEY A. SIMONS
477-7284 (Bus.) 477-2977 (Res.)

NEW LISTING
GORDON HEAD

3-bedroom plus Den with roughed-in bathroom downstairs. Extra large family room to be finished by purchaser. House has been newly landscaped with fenced-in back yard.

ASSUME
10¼%

Mortgage of $46,950. Vendor could assist with financing. Asking:

$73,500

★ ★ ★

REDUCED BY
$10,000

Vendor says sell this quality built Gordon Head home with good views from the unique master bedroom. House has 3 other bedrooms plus 2½ bathrooms with additional room in the unfinished basement. Home is finished in the grand old English Tudor styling with PLASTER instead of drywall. Sunken living room with vaulted ceiling — A must see — for those who want quality. Any reasonable offer considered on the new asking price of $119,900.

For more information on these new M.L.S. listings, phone:

HARVEY A. SIMONS
477-7284 (Bus.) 477-2977 (Res.)

BLOCK BB BROS.

See Our Weekly BESTSELLERS CATALOGUE

PANORAMIC OCEAN VIEW

This spacious, quality-built home is one of a kind! Located on a large lot with mature trees, the home has 2 bedrooms upstairs and a guest bedroom downstairs. Finished basement, separate workshop, drive-in garage. A good place to retire. Offers invited on $77,400. For appointments to view phone:

LINDA SCHAUMLEFFEL
478-5561 (office) (res.) 386-0403

ONE-OF-A-KIND

This uniquely designed cedar and glass home offers a feeling of spaciousness yet is warm and cosy. 5-BR plus, family room, pool table area, enclosed courtyard, floor to ceiling fireplace, w/w carpet, double garage. A real family home. Drive by 4071 Dawnview in Gordon Head. Offers on an asking price of $148,900.

Smith, Dobson Estates Ltd.

384-1424 388-5464 Pager 610

250 HOUSES FOR SALE

Cedric Steele Realty Ltd.
388-6258

A VERY PRETTY HOME

Only $68,900 for this 4 bedroom 2 bathroom home. There is also a rumpus room and a den or bar room. The living room, dining room and kitchen are beautifully decorated. This home is immaculate. Situated on an attractive lot in Colwood with some distant views. Come to my OPEN HOUSE on Saturday at 400 Gamble Place. Call anytime for PETER BARDON 388-6258 or 384-3947.

$$49,900 3 BEDROOMS

Situated in the Jubilee area on a 50 x 100 lot, this spotless home has a living room, master bedroom, bathroom, kitchen and laundry rooms on the main floor. Upstairs are 2 more bedrooms. The well constructed garage has room for a workshop and extra storage. Call PETER BARDON 388-6258 or 384-3947.

NEW WITH CHARACTER

Yes, and it really is charming. Situated in the Saanich Panhandle this home features a large living room with a fireplace, a separated dining room, a super working kitchen, a family room, a two piece bathroom and a laundry room. All this on the main floor. Upstairs is a 4 piece bathroom and 3 lovely "gable bedrooms." There is a separate garage. Attractively treed lot. Asking $68,900. Call PETER BARDON 388-6258 or 384-3947.

GORGE VALE

Just steps from the Gorge and the golf club, over 1400 sq. ft. on main floor. Large L.R.-D.R. with F.P. and large deck off. 3 bedrooms and 1½ baths. Built-in D.W. in kitchen. Large area for rec room down. All on easy-care, treed lot. Excellent assumable mortgage. New ML.

DAVID BILLINGHAM
388-6258 598-6029

FAIRFIELD
$78,900

Large, older, tudor, family home, presently used as a duplex. Main floor features L.R., D.R. with F.P., den with sunroom off, large kitchen, 2 full bathrooms. Upstairs there are 3 or 4 bedrooms and 3 pce. More bedrooms and bathroom in basement. All modernized services. Close to bus and shops. Good, assumable mortgage. For further information please call

DAVID BILLINGHAM
388-6258 598-6029

Canada Trust Realtor
595-5131

OPEN HOUSE
OAK BAY

2091 Byron Sat. and Sun., 2-4 p.m. Older completely updated 3 bedroom home with huge dining room. Drive-in garage, separate studio-cum-workshop. Private 125' lot with fruit trees. A good buy in a prime location, only $64,900.

JACK 658-8976
SHARON DAILY 721-5358

$68,900
CUL DE SAC

I just listed this immaculate home featuring 3 Bedrooms, LR, DR on the main plus a Rec Room, another Bedroom and a 1-pce Bathroom downstairs. All this and more is situated on a beautiful lot with mature fruit trees and shrubs amongst proud homeowners. Drive by 636 Roseridge and call me. NEW MLS.

FRED LERCH 479-0428

MOVING — OPEN TO ALL OFFERS

Five year-old split-level with a country atmosphere and yet only minutes from downtown Victoria. Rec room and separate laundry rm down. Nice ROCK fireplace and formal dining rm. OFFERS on $61,400.

RUTH or BEN BENNETT
592-6257

SIDNEY

Excellent family home in nice location close to schools, park, shopping. Asking $56,900. MLS. To view please call

ART or FLO MAUGER 656-6509

BLOCK BB BROS.

See Our Weekly BESTSELLERS CATALOGUE

1548 CLAWTHORPE
OPEN HOUSE
SUN., 2-4 P.M.

Drop in and see this excellent 2-bdrm home on a large lot close to Sears Shopping Centre. Fireplace, new vinyl siding, drive in garage. Offers all for $53,900.

MARYANN WALDMANN
386-3231 477-5759

IMMACULATE
SUPER LOCATION
OPEN HOUSE
SUNDAY, 2 TO 5
4357 NORTHRIDGE CRES.

ON A QUIET CUL-DE-SAC, WITH ACCESS TO A PRIVATE PARK AND STREAM. HOME ATTRACTIVELY DECORATED, HAS QUALITY BROADLOOM. MANY FEATURES INCLUDE SUNKEN LIVING ROOM, SEPARATE DINING ROOM, LARGE MASTER BEDROOM WITH DRESSING ROOM AND ENSUITE, FIREPLACES IN FAMILY ROOM ON MAIN LEVEL AND DEN ON LOWER LEVEL, DECK WITH WALKOUTS, ENGLISH PUB ROOM, WALK-OUT TO BRICK PATIO WITH BUILT IN BARBEQUE AND MORE. PART OF LOWER LEVEL COULD BE USED AS IN-LAW SUITE. OWNER TRANSFERRED, QUICK POSSESSION $94,900.

KENNETH C. THOMAS
386-3231 598-3990

A TIME FOR LIVING

Finding a home that suits your families needs is not an easy task today. Many times this quality 3 bdrm, full basement home with w/w carpeting and good size lot is over looked simply because of location. Take a look at this home, for $57,000.

ROB FUKUSHIMA
386-3231 598-5245

250 HOUSES FOR SALE

DUNSMUIR 388-7868

FAMILY FRUSTRATED?

Want a large kitchen, 4 BR home. Living room with FIREPLACE, FULL BSMT, and it's only $54,900.? Then come and see me.

Leo Pigert 388-7868
or Res. 598-1975.

GORDON HEAD NEAR THE SEA

For the family that wants a large home in a Woodsy setting. Built of quality materials this Modern home of over 3200 sq. ft. offers a ground level with 3 Bdrms. a 4 pce. bathroom, laundry room and spacious "Rec." room with parquet floors, and used brick 10' F.P. PLUS

Open PLan—
Upper Level — 1700 sq. ft. Vaulted ceilings and 11' high free standing fireplace featured in large living room with adjoining Formal Dining room separated by wide folding doors, (opens to 40' expanse!) Quality carpets, grass cloth covered walls blend beautifully with Beamed ceilings. Roomy kitchen with large eating area opening onto great sundeck. Den or 5th. BR off main hall, 2 pce. Bth, Roomy Master bedroom — 4 pce. bathroom ensuite, with secluded roof top patio. Large 2 car garage.

Asking Price $159,000. MLS.

Frank Wills 388-7868

LOG HOUSE with SEAVIEW

A UNIQUE EXPERIENCE — 6 Bedrms., lots of privacy: Owners willing to trade for house in Victoria area. Call Bing Richards 388-7868 388-5464 Pg. 732

FLORENCE LAKE

—2 Acres
—Large House 1680 sq. ft.
—Full Basement
—Solid Construction
—Great for Woodworker or Do-it-yourself
—$79,900

Edna Vliet 388-7868

HENDERSON REALTY LTD. 385-9741

OPEN HOUSES
SAT. and SUN.
2-4:30
3 ONLY LEFT—GENOA PLACE
CENTRAL SAANICH

Turn left off Pat Bay Highway to East Saanich Rd. for 2 miles to Genoa Place. Brand new, 3-bedroom homes with heatilator fireplaces. Built-in vacuum systems and more. Check these homes at $62,900. An excellent buy. For further information call BILL HEMMINGSEN 592-7220 or BOB GIBSON 658-5153.

NEW ROCKLAND CUSTOM HOME

Quiet street, offering views over Fairfield and the Olympics. Thermopane throughout, heavy insulation, intercom, jacuzzi plus vacuum system. Three bedrooms, rec. room with fireplace plus bright kitchen with eating area are just a few of the many features. Call for viewing of this new exclusive today. Price only $139,000.

FRED or JUNE CARVER
595-8664

ELK LAKE
$73,900

A treed country atmosphere yet a short distance to town. This recently renovated home is located on a large lot (.94 acre), has two bedrooms, 4 pce. bath, large living room with heatilator fireplace, a modern kitchen, separate dining room, part bsmt and separate garage. An interesting property you might like to see. MLS.

STAN TRONT 477-2829
CHARLES ARNOLD 592-6454

UVIC AREA
Brand, New
1667 sq. ft.

Beamed ceilings with cedar siding between in LR, DR and Kitchen, Cedar Feature walls, LR with floor to ceiling Rock Fireplace Diningroom with large windows overlooking UVIC grounds, large family sized kitchen (20'x14') with Oak Cabinets, sliding glass door leading to large L-shaped sundeck, 3 bedrooms, 2 full bathrooms, lower level has foyer entrance with double doors leading to RI family room, enough room to finish inlaw suite. Double Carport.

3990 GORDON HD. ROAD

In immaculate condition this house is priced to sell at $72,500. 3 Br. on main and 1 Br. down, Lr with fireplace, DR, Kitchen with nook, 1½ Baths with RI for future Bathroom down. Garage and large sundeck. Fully landscaped.

1840 TEAKWOOD PL.

2 yrs. old, 3 BR, MBR has ensuite plumbing, Dressing area, wall to wall closet and sliding glass door leading to private balcony. Kitchen with Citation cabinets, DR with sliding glass doors leading to sundeck, LR with rock fireplace, lower level has large foyer, Den with fireplace, finished family-games room approx 28'x14'. $84,900.

CUSTOM BLDG.

We will custom build your next house on our lots in Gordon Head or a lot of your choosing. Do some of the work yourslf and save money. Buy direct from known Builder.
For information or appointment to view our homes call Mrs. Pat Saulnier, Kasapi Const. Co. Ltd. 538 Dupplin Rd. at 386-6191 or res. 384-2197.

BROADMEAD MUST BE SOLD IMMEDIATELY

This upper Broadmead custom built 6 year old 3000 sq. ft. home must be sold immediately. The vendors reside in Vancouver therefore the home is vacant and all offers are invited after inspection on the asking price of $116,900. For immediate viewing. Call

LEE WROBEL
RANDY SMALL
388-6275 Pagers 865; 654
British American Realty Ltd.
385-1431

BY OWNER-828 LESLIE DR.

IN-LAW Ground Level Suite approx. 900 sq. ft. Main floor - 1200 sq. ft. 3 Bdr. FP. sundeck, view. Spotless. IMMEDIATE POSSESSION. Plus extras worth viewing in mid $70's. All offers considered. 382-1318, 592-1433

250 HOUSES FOR SALE

SWINERTON'S REALTY WORLD

$59,000
New Listing

2-bedroom bungalow expertly renovated on large, wooded lot in McKenzie-Braefoot area among new $80,000 homes. Full basement with garage. New shake roof, new electric heat, new W-W completely decorated inside and out. Vacant. DOUG BOWEN 385-2481.

WATERFRONT

Deluxe strata duplex, one side only. Close in on Gonzales Bay with lovely southern view of the straits. Nice, sandy beach. 2200 ft. on main, 1500 down. This is truly a deluxe, secluded home. For details be sure to call DOUG BOWEN 385-2481
$210,000

david burr LTD.

AGED BUT NOT INFIRM

1912 Vintage home and stronger than ever. 2 BRs on main floor, very large DR, LR and kitchen with 2 BR in-law suite in basement, ideal for the larger family or could be a good revenue producer. Realistically priced at $49,900. ML 42597. For further details please call

MADGE or DON ROBBINS 384-9072
david burr ltd. 384-9335

A NEW PENNY

The outside of this 3 or 4 bedroom home has recently been completely repainted. On a quiet street, the main floor offers living room and dining room (or leave doors open for large in-line room) spacious kitchen and utility room off the kitchen. All bedrooms are upstairs and there's a basement and fenced rear yard.

$53,900
MICHAEL BURR
595-2165
david burr ltd. 384-9335

BROWN ROS on LANSHARD
"People Helping People"

TRY AN OFFER

On this clean, solid, 2-bedroom home, with family kitchen, lots of good useable basement and a fenced, easy-care lot. Asking $39,000. MLS.

JOE RICKARD 656-1628
CEC PEARCE 658-1050

HOME WITH REVENUE

Spacious 3 BR home with fully developed ground level basement suite. Ideal "in-law" potential for revenue. All appliances in two kitchens plus W and D included in asking price of $65,900. MLS. Appts. please with

TED KAY or JIM MASSEY
385-8226

LARGE GROUNDS

10 year old stucco and stone bungalow with 3 bdrms. Sept. dining room with sundeck off. Bright kitchen with eating area. 4 pce. bath. Full basemet has a large seimi-finished rec room with fireplace, sink and counter cabinets — 3 pce. bath and workshop. Quiet St. in the Carey-Whiteside area. M.L.S. $69,500.

REG SCHUMAKER 598-2333
or 385-8771 (anytime)

REALSPAN PROPERTIES LTD.

846 BROUGHTON 388-6454

983 Bray Avenue

Attention Starter or Retired
Asking $41,500

This renovated 2 bedrm home, situated on a large lot (60x151) is a short distance to bus and schools. The home must be sold and consideration will be given on all reasonable offers. Call now to view.

ROYAL WOODS

1005-1009 McKenzie Ave.

I have now a choice of suites, studio — 1-Bdrm, 2 Bdrm. in a complex with super rec. facilities for young and elderly. Priced from $31,500 to $49,000. Call now for viewing.

964 HEYWOOD AVE.

BEACH HILL PARK
$26,500

1 bed 1st. floor condo, in a well managed and cared for bldg. Ideal for a single or retired couple. The penthouse recreational facilities is a (must). Call now.

LAURIE COMO
388-6454 479-1179
Realspan Properties Limited

Glengarry Realty & Investment Corporation

CENTRAL SAANICH
1984 JEFFREY RD.
$69,900.00

Ideal family home in a country atmosphere featuring 3 br., living room with fireplace, separate dining rm, den, and rec. rm. All this on a large 71'x126' lot that is landscaped and fenced. Covered parking for 3 cars plus asphalt parking pad for boat, camper, etc. MLS 42819.

HIGH DONCASTER
3561 DONCASTER
$54,900.00

This 2 br. home is as neat as a pin. It features a totally redone kitchen and bathroom plus it has been rewired and new plumbing has been installed. Add to this a large assumable mortgage at 10% and you have a truly good buy.

LAKEHILL
4044 LAKEHILL PL.

This 4 br home with full basement offers 2172 sq ft. of value. Asking $58,900.00. M.L.S.
CALL
ALAN MacGILLIVRAY 477-5950
GLENGARRY REALTY 479-7138

MUST SELL $49,500

Vendor transferred, 2 bedroom bungalow with fireplace and wall-to-wall on large city lot. Bright kitchen, separate garage, washer and dryer, fridge and stove included. 1830 Stanley Ave, 595-3007.

250 HOUSES FOR SALE

OPEN HOUSE
2-4 SAT. and SUN.
1279 TATTERSAL
(CUL-DE-SAC0
CHARACTER
$92,500

Located in a prime secluded location off Maplewood on Tattersal in the no-through portion. The home has been extensively renovated and restored by the present owner over the last few years. The residence boasts an impressive list of features including 4 bedrooms, panelled den, 4, 3, 2 pce. ensuite bathrooms, modern kitchen with built in dishwasher, large DR with sundeck off and pleasant LR all with dark strained hardwood floors, cedar panelled rec room and double carport. SOUNDS GREAT! and its true. Now round this out with a $59,000 assumable mortgage at 10¼% due Aug., 1982 and you know this one won't last long.
JUST LISTED — ACT FAST! EXCLUSIVE.

RANDY SMALL—
LEE WROBEL
388-6275 Pagers 654 and 865.
British American Realty Ltd.
385-1431

NEW HOME DIRECTORY
IN COLWOOD
Direct from Builder

A WIDE VARIETY OF NO—STEP BUNGALOWS, SPLIT LEVELS AND TWO-STOREY HOMES WITH FULL AND OPEN BASEMENTS WITH R.I.D.P READY FOR DEVELOPMENT. ALL HOMES INCLUDE THERMOPANE WINDOWS, EXTRA INSULATION, CLEAN QUIET ELECTRIC HEAT AND HEAT SAVER FIREPLACES, ALL AT NO EXTRA COST. CHOOSE A PLAN, LOT, COLOR SCHEME, AND TYPE OF FINANCING TO SUIT YOU. ALL HOMES CARRY A 5 YR. WARRANTY.

DISPLAY HOME AT ACACIA DR. OFF 2000 BLOCK SOOKE RD. PS; SOME READY TO MOVE IN NOW.

WED.-FRI. 1-6
SAT.-SUN. 1-5

FOR MORE INFORMATION PH. KEN MILLAR 478-1721 or 384-8075 PAGER 519 ANYTIME

RIDLEY BROS.

DEVELOPMENT CO. LTD.
MEMBER VICTORIA H.U.D.A.C.

Century 21 WESTERN HOMES LTD.
1037 Cloverdale 386-3494

BROADMEAD

Clad in cedar and set high amongst the trees, a new home custom designed for this almost ½ acre lot off a very quiet cul-de-sac. $134,900. New MLS. Will be completed Sept. 30th. Open for your inspection now by calling TERRY SMOLLETT 386-3494 (24 hrs.).

TWO BEDROOM NO STEP
$44,900
HURRY! HURRY!

A delightful home available immediately! Low down payment. Separate garage. Good lot and a great buy. Act quickly before we rent it out. PAT PARKER 386-3494 (24 hrs).

ESQUIMALT $47,900

Very tidy three bedroom full basement home on small easy care lot. Immediate possession. TERRY SMOLLETT 386-3494 (24 hrs.)

WESTMONT REALTY 388-4434

OPEN HOUSE
3026 DONALD ST.
SAT.-SUN.
1:30-4:30 P.M.

Retirement or starter home in mint condition. Two bedrooms, living room with old brick fireplace, large kitchen, full high basement with den and work areas. Call to preview.
388-4434 DAVE TAYLOR 384-2718
388-4434 JOHN BUNYAN 383-7777

DUPLEX OR LARGE HOME PLUS OFFICE AND WORKSHOP

Over 2800 sq. ft. on large lot — 3 brick fireplaces — double carport — lots of possibilities. MLS.
LINDA ANDERSON 721-3008

LANGFORD

3-BR home with 2-BR self contained in-law suite in daylight basement. Located close to all amenities. Asking $58,900.
477-5382 BILL SIDHU 388-4434
383-7777 JOHN BUNYAN 388-4434

Century 21 MAYFAIR REALTY
Mayfair Centre
386-2955

OPEN HOUSE
SUN. 1:30-4:30
4015 LOYOLA

Walking distance to University, 3-bedroom home, 1½ baths, large kitchen. Large sundeck off the dining room on main, 2-BR, large rec. room, 4-pce. bath, utility or workshop down. Fully landscaped and quick possession. Priced at $74,900. Exclusive with KIM ENG, 386-2955 or 477-9439.

LOW DOWN PAYMENT

3-bedroom home with full basement close to Mayfair Shopping Centre. $49,900. MLS. KIM ENG, 386-2955 or 477-9439.

P.R.B

P. R. BROWN
AND SONS LTD.
"The People To See"

SIDNEY—OPEN

2:00-4:30 Sat. Like new, 3 BR., one level home on cul-de-sac, 10041 Buddleia. (West end of Henry) $54,500.

ROY ANDERSON
Res: 477-5057 Off: 385-3435

250 HOUSES FOR SALE

3 YEARS NEW ON A QUIET crescent. Fully landscaped, yielding fruit, vegetables and flowers. 2 bedroom, large living and dining, cable, deck, laundry, 4 piece bath, provision for wood fireplace, beautiful view of Olympics from the main floor. Fully developed basement, 2 rooms plus 3 piece bath, raised rumpus room or stage, kitchen with cupboards and sink, for parties or growing teenagers wanting privacy or apt of their own. House wall to wall. Cemented pad along carport for outdoor barbecue. Very close to schools, churches, bus. Very good neighbourhood. Excellent house for growing children. Clear title. Asking $70,000 or near offer. 479-4197

OPEN HOUSE
SAT SUN 1-3
1017 WALEMA
BY OWNER
SEA VIEWS
CORDOVA BAY

2 BR HOME, UPDATED KITCHEN, SEP DR WITH FP, LR WITH FP, LARGE SUNDECK. 658-8874.

Byron Price and Associates Ltd.

830 Esquimalt Rd. 385-2458

1741 Cedar Hill X Rd.
Open daily 2-4

2 BR. bungalow with extra rooms in basement. Big lot with fruit trees. Near all schools, university. Quick possession. Don Bacon 385-2458, Res. 595-6588.

COUNTRY LIVING
OPEN HOUSE
SAT.—SUN. 12-4 P.M.

4542-4544 Rocky Point Rd. Metchosin.
By builder, new strata-title duplex on beautiful 1 acre lot; separated by carports and breezeway. 2 bedrooms plus den, heatalater fireplace, carpeted, electric heat, thermopane windows. 1200 sq. ft. per side, city water, aluminum siding. Close to fishing, golfing, schools and store, each $53,900. 474-1849.

PEACH OF A HOME
2 BDRM—$46,900

Excellent starter or retirement home on 67x156 foot park like lot backing on a stream. Absolutely immaculate and in good repair. Separate storage shed and garage with pit. Rural setting in Langford, won't last. For details or viewing call Pat Doerksen 478-3432 or Century 21 Suburban Realty (78) 478-8316.

MUST BE SOLD
VICTORIA $74,500
BY OWNER 595-8731
(7-10) EVENINGS

OWNER GOING TO EUROPE CENTRALLY LOCATED, CLEAN FAMILY HOME LARGE LIVING ROOM WITH FP, SEPARATE DR, 2 BDRMS UP, 1 DOWN, FULL HIGH CEMEMT BSMT/REC ROOM, 4 PIECE AND 3 PIECE BATHS, LARGE WELL KEPT LOT.

$52,500

For sale by owner, better than new, only 8 months old. Quality built 2 bedroom bungalow, cedar siding, double glazed windows, wall to wall carpet. Livingroom with accent fireplace and beam ceiling, separate diningroom, beautiful large kitchen with separate laundry room. Fully landscaped and fenced with large patio and nicely secluded backyard. Good assumable mortgage at 10¾%. Located in new subdivision in Sidney, 656-5998 after 5, weekends anytime.

OPEN HOUSE
939 REDFERN ST.
SUNDAY 2:00-4:00
$84,900

Owner needs sale today!! Do you need a house tomorrow?? Off lower Foul Bay Rd., 4 yr. old beauty with ensuite master bedroom. See for yourself on Sunday, with Lynette Delahunt 592-9224 or 592-2407.

MARGETTS & GOWER
OAK BAY PROPERTIES LTD.

"A MUST SEE"

Owner transferred and anxious for a quick sale. Immediate possession. This beautiful newer home has very nicely landscaped lawns and garden. Two bedroom up, and attractive 1 bedroom suite below, (self contained with separate entrance). Large living room with fireplace. Well located for shopping, buses, schools, recreation. This won't last at $64,500. Don't wait call now, it's worth viewing. 532 Bowlsby Place. 384-3730, 386-0661.

VIEW ROYAL

Two bedroom modern bungalow, living room with artificial fireplace, kitchen, dining room, and utility room, all on one floor. No basement. Hot water heat, and only one owner. Close to elementary school and bus, and the new hospital.

$47,500
Neil A. Fraser
777 Douglas St 383-9843

STARTERS

Your choice of over 35 starter homes from 3-6 bedrooms, all areas, as low as $1.00 down. For complete details call:

R. W. RHODES
479-9241 or 382-8101
National Trust (Douglas)

OPEN HOUSE
GORDON HEAD
1910 Casa Marcia Cres.
Sunday 1-4

Seaview, bright sunny home on large lot in lovely area. Beautifully decorated home with 3 bedrooms, 2 baths, many other features, exceptional value $92,500. 598-5030.

FOR SALE

SPLIT-LEVEL HOUSE, GORdon Head area. Main floor 1600 sq.ft. Finished area in basement is 500 sq.ft. 4 bedrooms, 3 bathrooms, big family room. Two fireplaces. Double garage and large sundeck plus patio. Built-in vacuum cleaner plus intercoms, electric heat. Lot size- 70x140. $99,900. 4417 Torrington Road, 477-3680.

SOUTH OAK BAY
Character 2-Bedroom Bungalow
Steps to Park and Marina
$76,900
By Owner, 595-8365

T/C TOWN AND COUNTRY REALTY
3577 DOUGLAS 382-7276

$53,900

Perfect starter or retirement, located at 2829 Scott St, this 2 bedroom, no basement home, has a large kitchen with glass doors to carpeted sundeck, with wall-to-wall throughout, new concrete driveway to covered carport and closed in work area. Assumable mortgage at 10¼%. By owners, weekdays call after 3:30 pm, 598-7243.

250 HOUSES FOR SALE

SHELBOURNE PLAZA

Modern 3-bdrm home with full basement, drive-in garage. Living rm with fireplace, family sized kitchen. Large bdrms, secluded back yard with fruit trees. Reduced $49,900.

VAULTED CEDAR CEILINGS

Just listed, one-yr-old executive-type, 3-bdrm home in an area of expensive homes in Gordon Head. Vaulted cedar ceilings in living rm and dining rm. Over 1600 sq. ft. finished, expensive carpets, spindles, intercom. Offered at $94,500. New ML.

TERRIFIC NEWER HOME

On a corner lot with over 3,000 sq. ft. finished on 2 floors. 2 floor-to-ceiling fireplaces, 5 bdrms, roughed-in sauna rm, double carport. Lower floor is currently used as an in-law suite rented at $300 pm. Asking $98,500. Exclusive.
388-7557 TARA BHALLA 382-8879
Capital City Realty Ltd. 388-7557

Byron Price and Associates Ltd.

830 Esquimalt Rd. 385-2458

1536 BYWOOD
ROCKLAND AREA

This beautiful interesting home is designed to provide the ultimate uses for the individual areas of this most intimate home. A patio entrance with mounded landscaping to provide privacy to the entrance. A peninsular living room with its own identity, cedar beamed ceiling, granite floor to roof fireplace and patio. Separate dining room, walnut panelled den with patio, family area, a master bedroom with dressing room separated from the other bedrooms, an observatory room with a sea view, double garage plus many very special features, $165,000. Byron Price & Associates Ltd. 385-2458.

WHITTOME'S

SPECIAL
NOW $47,900

LOCATED JUST 2 BLKS FROM GORGE SHOPPING CENTRE. GOOD 3-BDRM FAMILY HOME OFFERING APPROX. 1200 SQ. FT. OF LIVING AREA. 25' LIVING ROOM, SEPARATE DINING ROOM. EXCLUSIVE WITH:
388-4271 MR. JOHNSON 592-3573

Charming—$51,900

Very comfortable home located near Hillside Mall. Living rm. with F.P., dining rm., 2 bdrms., sunroom. Bsmt. has bdrm. and rec. rm. Nice backyard adjacent to park.
388-4271 Ruth Lukaitis 477-5306
MEMBER RELOCATION SERVICE
COAST TO COAST

SAEC

$98,300
VIEW PROPERTY
WITHIN TWO MILE CIRCLE
LARGE EASY CARE LOT
(75'x239')

Brick patio entrance to 1200 sq. ft. main house. Built in 1952 this house offers many of the fine features of this era. Galley style kitchen with recessed lighting, glass shelving and adjoining dining room. Heatilator fireplace, built-in book cases, built-in piano in sunken living room plus ever-changing views of the western horizon. Two bedroom and 4-pc bathroom complete the main floor. Bathroom, storage area and finished rec room with private ground level patio are featured on the lower level. ALSO! West coast style cedar and glass studio with fireplace. Call Lorraine Strandlund at SAEC 382-9255 or 478-4671.

PRIVATE ESTATE SALE NEAR OAK BAY BORDER

Exceptionally well built and well maintained 3 bdrm home ... close to schools, parks, Jubilee Hospital, shopping, bus and Oak Bay Rec Centre. Lovely LR with FP, large DR, very spacious, efficient kitchen with superb cabinetry, tiled sink. Laundry area off kitchen. Full basement has darkroom in. All interior just beautifully painted also exterior doors, steps, trim. House is stucco) attractive easycare garden, back yard has large vegetable plot and is fully fenced.

ATTRACTIVELY PRICE AT
$66,000.

Please phone 478-1432 (early mornings or after 6 p.m. best) or 592-7817 or leave message weekdays at 382-7271.

Glengarry Realty & Investment Corporation

NEW HOMES

Several well priced new homes ready for you to move into soon. Priced from $87,900. Please phone. BRUCE DAVENPORT
479-7138, res. 592-0995.

AFFORDABLE!

Three or four bedrooms, clean and compact permanent mobile home on large, sunny corner lot. You can't miss at only $41,900.

Two bedrooom strata duplex with room to grow. This clean, bright home features a fireplace, extra parking and fenced yard. Yours for only $42,900.

OPEN HOUSE
POST & BEAM
Sat. & Mon. 2-4

Come to 4055 Dawnview Dr. first right turn off Edgelow Rd. Move in immediately, close to all levels of school and UVIC. Brand new 3 Bdr, 2 bathrooms, LR with floor to ceiling rock fireplace, DR with large windows, Kitchen with Oak Cabinets and large family sized eating area. Lower level, large foyer entrance with double doors leading to RI family room. Sundeck and Double carport. Kasapi Const. Co. Ltd., 538 Dupplin Rd. at 386-6191 or Mrs. Pat Saulnier at 384-2197.

the Permanent For Sale

ITS UGLY! AND CHEAP!

Try $2,200 down. 3 BR, basement home that needs work. In very good area. New housing all around. Your chance to make a buck. Full price $44,500 — terms available.
477-0141 Mari Thompson 479-9502
THE PERMANENT

EXCELLENT STARTER HOME. For sale by owner. Offers on $49,300. 384-3394.

THREE BEDROOM FOR SALE by owner. 2014 Fernwood. $33,500. 479-0335

250 HOUSES FOR SALE

PRIVATE ½ ACRE. LOVELY view. Beautifully designed home. $195,000 city. Full of antiques and collectibles. $50,000 cash, $78,000 assumable 1st mortgage. Balance arranged 2nd mortgage. Payable in 10 years at 12%. Everything stays, doctors orders. 30 day occupancy. To view phone mornings for appointment 386-9951, Mrs. Brown.

HERE'S THE BARGAIN you've been waiting for—a neat 2 bedroom home with wall x wall, heatilator fireplace and lots of storage. The easy care yard features roses and shrubs in the front, and privacy among the fruit trees and berries in the back. Convenient location at 2518 Empire St. View anytime. $45,500. 383-7892.

$54,500

Older, well-cared-for, 2-storey, 4-BR home on 85'x142' lot, fenced with a variety of fruit trees. Updated plumbing and wiring, also special insulating stucco. MLS.
HUGH MUNRO 658-5536
Northern Pacific Realty Ltd.
479-1687

ESQUIMALT—$56,500
3 bedroom home with rec. room down, older stucco home with considerable renovation inside, plus extra features. 3 pc. bath up plus 3 pc. shower down. This must be seen to be appreciated. A good family home. Douglas Hawkes Ltd. 384-7128, Herb Hodgson 382-3835, Len Thomas 384-9176.

CLOSE TO SEARS. LIKE NEW completely recently remodelled home. Featuring 2½ bedrooms, new W/W throughout, living room with fireplace and cedar wall, partial basement for storage and laundry. Private fenced yard with shed and garden. $47,900. 595-3369 after 5 pm weekdays.

GALIANO ISLAND HOUSE FOR sale to be moved, 700 sq. footage, fully insulated. New Duride roof and cedar siding. Cedar tongue and groove inside. Electric heat, wired for dryer, 3 piece bathroom, electric hot water heater. 3 bedrooms or 2 and utility room. Kitchen with eating area. Large livingroom. Sliding glass doors onto 2 sided sundeck. For further information 595-4935 after 5pm.

BY OWNER
Goldstream. Spacious 4-bedroom, 2½ baths bi-level family home. Over 2,500 sq ft finished area. Built in vacuum system. Landscaped. Fenced. Within walking distance to elementary school. Countryfied living just 15 mins. from town. For apppointment call 388-7243 9-5 pm or 478-0154 after 6 pm. Courtesy to agents.

BY OWNER, SUPER VIEWS, almost waterfront with beach access and boat launching, 2400 sq. ft. 7 year old distinctively designed 3 or 4 bedroom home. 2 acres, subject to 1 acre subdivision, ample parking, Metchosin rural atmosphere. $172,000. 478-4960.

IN—LAW SUITE

Cosy 2-bdr home with 1-bdr in-law suite. Central location on high ground. Extra large lot, no through street. Private sale. $67,900. See 956 Dunn and phone 385-0719 or 479-3325.

OPEN HOUSE
BY BUILDER
SAT & SUN 1-4:30
1441 SIMON RD.

New 3 bdrm, 2 bthrm, bay window, 2 fireplaces, double garage, treed lot, $84,500. 477-8633.

CUSTOM BUILT 1 YEAR OLD home, on Cedar Hill Road. View of the city. 3 bedrooms. 2 baths. Large bright kitchen. Living room with vaulted ceiling. Two floor to ceiling fireplaces. Thermo-pane windows. Large rumpus room. $81,900. 477-0529

EMERGENCY SALE, $35,000 firm. Older house with good basement, 165x40 lot, lots of fruit trees. Close to schools, church and shopping, available September 1st. Tuesdays and Wednesdays. 595-8113, any day 6pm 112-537-5883.

BY OWNER—NOW!
Immaculate Spanish home, 5½ years old, 4-bedrooms, 1½—baths, fireplace, large kitchen, large lot. 625 Vanalman, (Northridge). Previously advertised at $78,900; will consider best offer this weekend. 479-3338.

BY OWNER. 664 KELLY ROAD. Lovely older 2 bedroom white stucco bungalow on large level lot that's a gardener's dream. Immaculate, with new wall to wall carpeting throughout. 3 blocks from Hatley Shopping Centre. Offers on $42,000. 478-7572

$44,900

2 bedroom white stucco home, freshly painted, large living room with fireplace, excellent starter. Vender will assist in financing. To view call 479-4662, 474-2550.

CHARM & REVENUE

Vintage Hillside home in superb cond.—use as 2 delightful suites or single home. Brick FP, country kitchen, large lot. By owner. $64,500. 385-0319, 384-1660.

CLEAR TITLE

Approx. 2

253 COUNTRY HOMES and PROPERTIES

GENTLEMAN'S ESTATE

Be the proud master of this elegant mansion set on 3 acres of rolling meadows overlooking Shawnigan Lake! The estate is a show place from the pond in the vale to the stunning fireplace in the living room. You can entertain your guests and clients in style, yet be assured that the operating costs are low. Offers invited on $190,000.
LINDA SCHAUMLEFFEL
386-0403
Block Bros. Realty Ltd. 478-5561

12.2 ACRES 4 HOUSES $169,500

Total monthly rent on 3 houses is $1125. Tenants pay own utilities. 4th house almost completed. 3 houses approx. 12 yrs. old. Only 15 minutes from Town & Country Shopping. Privacy, seclusion and treed. Possible Strata Plan. To view this great buy call NOW.
JULIE MANNESS 384-3866
WAYNE BUTTERFIELD 479-7030
NATIONAL TRUST CO. 382-8101

SAANICH PENINSULA PROPERTIES LTD.
2354 Beacon Ave., Sidney 656-4000

256 WATERFRONT PROPERTIES

WATERFRONT

on 180x50 lot, 2 bdrm, 1250 sq. ft. home, full high bsmt. Direct to back garden and WATERFRONT. Close to downtown in our Fairfield area, asking $138,000.
PETER PRIMGAARD 386-3124

BOTH SEA AND LAGOON

are at your doorstep, smaller one bedrm house (Zoned Duplex) overlooking Juan de Fuca and Victoria on William Head Rd. Asking $75,000. To view call:
PETER PRIMGAARD 386-3124

WATERVIEW CONDO

One bedroom 830 Sq. Ft. Large balcony overlooking entrance to VICTORIA HARBOUR. Asking $54,000. Present ALL REASONABLE OFFERS. View by appointment only.
PETER PRIMGAARD 386-3124
or 595-0306
Seaspray Properties Ltd.

COME TO OUR WATERFRONT CONDOMINIUMS

630 SEAFORTH AVE

Featuring 2 Bedroom STRATA UNITS - $75,000 to $99,000. Situated on a 1.6 secluded, treed site with the balconies often only 15' from the city's waterside promenade (Capital City beautification project) Luxurious flexible floor plans - 1100 sq. ft. to 1224 sq. ft. Picture yourself gazing at the moon path on the water, or watching the ships entering the inner harbour, or watching seals and waterfowl. - 2 Bedrooms - 5 Rm apartments. Heat and hot water and parking - also sauna and whirlpool. And for owners who travel there is rental management, and 10% Capital Cost Allowance.
DICKIE AGENCIES LTD
382-4312 or 382-8239

Choice Waterfront

Vendor asking $124,500 for almost half an acre with approx. 140 feet of shoreline at Willis Point on Saanich Inlet. SECLUDED pebble beaches. FANTASTIC VIEW from modern two bedrm. bungalow. Large Living room with brick heatilator fireplace. PICTURE windows overlook inlet. Glass sliding doors to large sundeck. Full bsmt with rumpus room, laundry and workshop. BOAT HOUSE equipped with ramp, dolly and electric winch. GUEST COTTAGE ABOVE BOAT HOUSE. For appt. to view phone ALEX DAVIDSON
479-1667 652-3006
J. H. Whittome & Co. Ltd.

OCEANFRONT

Located in beautiful Saltair overlooking Stuart Channel and Islands. 20 minutes to Nanaimo and just over 1 hours drive to Victoria. Surrounded by lawns, shrubs and fruit trees. The home features: 1432 sq. ft. main floor, full basement, 2 fireplaces, 2½ baths, w/w carpets, 4 bedrooms, family room, games room, ample storage, a/o hot water heating, sundecks, double garage, concrete driveway. Steps to a lovely beach. Asking price — $125,000. To view call: Neil Pack at 246-3231 or 246-9813.
J. H. Whittome & Co., Ltd.,
Box 120, Chemainus, B.C.
V0R 1K0

CORDOVA BAY $99,500

WATERFRONT property at a price you can afford. Enjoy an uninterrupted view of sea and mountains with the sandy beach just steps from your door. The 23'x17' panelled livingroom is warm and inviting with its vaulted ceiling, raised hearth heatilator fireplace. The large bright kitchen overlooks a pretty garden. 3 bedrms, covered patio, fish pond and dble detached garage. Paved drive and a 280' deep secluded lot. Exclusively with:
JUNE HOUGHTON 477-6185
NATIONAL TRUST 595-2121

90' OCEAN BEACH 4-STAR SPC'L

—PRIVATE, quiet and pretty
—2½ yr. — 11 rms. (2800 ft.)
—Designed for comfort
—A real "show off"
—You will love the view
—½ acre of neat and trim gardens, lawn, flowers and trees
—reduced to $179,800
—view by apt. ML42046

Al Lee
477-8750 477-1841
Block Bros. Realty Ltd.

PASTORAL WATERFRONT

$75,900

Make your dream come true. Lovely pastoral waterfront near Sooke Village. 1 bedroom rustic cottage plus guest cottage on almost 1½ acre lot. For appointment to view call, MLS 042204.
MADGE ROBBINS 384-9072
davidburr ltd. 384-9335

SECLUSION

Lovely 1.7 acres waterfront property on Tod Inlet with 2-bedroom, 2-bathroom, Cedar home overlooking Brentwood Bay. Semi wrap-around sundeck. Executive retirement home with perfect seclusion, keep your boat on your front steps. Realistically priced at $139,000. Exclusive agent FREDDY STARKE, 595-1175 or 386-6164 CASTLE PROPERTIES LTD.

GONZALES BAY

$145,000

Gracious home on large lot with 80' water frontage app. 2000 sq. ft. finished area, large living room and separate dining room, 4 bedrooms (2 up), laundry room on main floor, full height daylight basement, oak floors throughout. Drive by 1845 Hollywood Cres. or call owner 598-6666, no agents.

BY OWNER, DEEP BAY SPIT, 15 miles north of Qualicum Beach, 2 bedroom summer home, 5 years old, 576 sq. ft. of living area. Bathroom, kitchen and front room with fireplace. Electric heat, large sundecks, 7' basement, 90' frontage with walk-on sandy beach. Sheltered moorage, best of fishing. Lot #40. Price, $75,900. 245-3739 weekdays.

256 WATERFRONT PROPERTIES

MAPLE BAY—1.4 ACRES Beautiful, waterfront lot. No road access. Samsun Narrows near Duncan. Around the corner from Maple Bay Marina. Gentle slope to shore. Good building site. $28,000.
DAVID C. BUTTERFIELD
382-0008
Northern Pacific Realty Ltd.
479-1687

WATERFRONT

One of the very few complete sheltered lots left. Year round moorage, ½ acre, treed, driveway in and building site prepared. Water and power in. Ready to build. $35,000.
Pacific Coast Lands Ltd. Pender Island, B.C. 112-629-3271. 24 hours.

100' WATERFRONT, MILL BAY. ¼ acre lot on a quiet street. Very attractive 1200 square foot, full basement, 3-4 bdr home, with a beautiful sweeping sea view. Only 25 min from Victoria. $129,-900. Must be seen. For the above please contact Oak Toombs at G K Schmidt Realty World, 746-6135 or at home 748-1608

SIDNEY SEA VIEWS. Brand new no basement retirement home, 2 bedrooms plus den, 1½ bathrooms, thermopane windows, landscaped. Ocean front beach across road. Daily viewing at 9360 Lochside Dr. $87,000. 652-1673 or 652-4155.

THREE WATERFRONT BUILDing sites, $50,000-$75,000. One other $35,000 in Salem Sea-Sites Parks Division, North Saanich. For details write-POST OFFICE BOX 4218, VICTORIA V8X 3X8.

WATERFRONT WITH ACREage. Panoramic views — from $69,500. Greater Victoria area.
George Breiter 478-8493
British American Realty Ltd.
385-1431

SOUTHERN EXPOSURE, LAKE Cowichan, 88' frontage, .6 acre, includes 3 bedroom home, diningroom, basement utility, optional adjoining 100' lot and garage. 10130 Northshore Rd. 479-3911.

3000 SQ.FT. MODERN WATERfront home on 7 acres, horse barn, fenced, 350' beach front, good views. 652-3898.

100' WATERFRONT ON LAKE Cowichan with older 3 bedroom house, $55,000. 745-3330.

258 CONDOMINIUMS

JACK MEARS OAK BAY REALTY LTD.
2194 OAK BAY 598-3321
Where Trust Is The Basis Of All Business

OAK BAY CONDO

Charming one bedroom suite, with large balcony, situated in lovely Oak Bay. Short walking distance to all shops, churches, Senior Centre. Bus at door. This comfortable unit offers in-line living room, dining room, galley kitchen and large bedroom. Heat and hot water included in low monthly assessment of $47.75. For viewing please call ROELLE JACKSON 598-1093 or COLLEEN HOPWOOD 592-1523 or 598-3321 anytime.

PARKSIDE PLACE M.L.S.

Only $22,900. for this ground floor, two bedroom condominium. Comfortable and convenient with self-contained utility room. All apliances and drapes to stay. Community pool and playground. Please call DENNIS BERRY at 598-3321.

#105-25 GOVERNMENT STREET $37,500.

Drive by this beautiful building then call me to see this spacious 1 bedroom suite. Excellent location. Please call DARRYL YOUNG at 388-5464 pager 526.

ROYAL WOODS

Enjoy the easy life of luxurious condominium living in this affordable 1 bedroom suite in this very well managed complex. M.L.S. Please call DARRYL YOUNG at 388-5464 pager 526.
Member
Relocation Services Canada

GARDNER REALTY Ltd.
895 Fort St. 385-7721

3 EXCELLENT UNITS

University area — very spacious — 2 BR unit — immaculate condition — extra large LR — excellent view. Stove, fridge, washer and dryer included. Many conveniences. ASKING $41,500.

Area Esquimalt Sports and Shopping Centre — very fine 2-BR unit — beautifully kept. Vendor will welcome an offer on asking of $37,900.

Great views of Esquimalt Harbour from 4th floor — there's 2 bedrooms — 1½ baths and lots of space, 1050 sq. ft. plus balcony — very low assessment only $30./mo. Empty and ready for you now. Asking $37,900. (MLS). For further information on the above, please call:
ART STREIGHT
385-7721 388-6275 PGR 882
GARDNER REALTY LTD.

LOW TAXES EXCITINGLY DIFFERENT $47,500

We are offering for sale a unique 1-bedroom condominium that can't be matched in style or location. It is a ground floor suite with sliding glass doors to sun patio, a dining nook with a true antique brick feature wall, a galley kitchen fully equipped with 5 brand new fully warranted appliances, a master bedroom with vaulted ceiling and old world charm windows, a full 4 piece bath with ceramic tiled tub enclosure, plus a conveniently tucked away washer and dryer combination. This new suite is ideally located across the street from Beacon Hill Park and just 1½ blocks to Dallas Rd. waterfront. There is a bus stop at your front door. Taxes are delightfully low — only $1.00 if you qualify pensioner's homeowner grant. If this suite interests you please phone Brian Lawless at 477-0448 (res.) or Jim Weber at 658-5977 or 382-7276 (Office) Town & Country Realty.

SPENCER CASTLE
—SPACIOUS—
are these bright condominiums at Spencer Castle with floor plans of over 1500 sq. ft. inside. All are new with 2 bedrooms and 2, four-pce. baths. Concrete and masonry const. Price includes use of swimming pool, sauna, etc. at Castle. We take trades.

2930 Cook Street
OPEN DAILY 11 to 5
Sat.-Sun. 1 to 5

All Star Realty Ltd.
JIM WEST
386-1255 or 595-4094 (Res.)

258 CONDOMINIUMS

Cedric Steele Realty Ltd.
388-6258

BEAUTIFUL LAUREL POINT

Views of Inner Harbour. 2-bdrm, 1270 sq. ft. 5 appliances. 7th floor. Priced for quick sale, $109,000. MLS. Contact GERRY FINNIGAN, 388-6258.

CONDO FOR A KING

2 Bedroom with den, 6 appliances. Super recreation facilities with 2 private gardens. Excellent sea view in Oak Bay. $136,000. Appointments only.
PETER BEVAN 388-6258

REALSPAN PROPERTIES LTD.
846 BROUGHTON 388-6454

A CONDO SPECIAL

Large living room — good sized kitchen. One large and one small bedroom. Lots of storage and south east exposure. Close to shopping and buses.
Only $28,900. MLS
Please contact:
BLAKE CROTHERS
Realspan Properties
(388-9597) 388-6454

1 BEDROOM UVIC LOW DOWN

Low downpayment possible on this ground floor unit facing morning sun. Present owners have added accent archway and cedar finishing for individuality. It needs only a fresh coat of paint. If you can swing a paint brush, you can probably swing the deal. Full amenity bldg. Asking $31,-000. (M.L.S.) Must be sold. Call now!
DAVE HARDING
477-7284 (Bus.) Anytime
D.F. Hanley & Associates

OCEAN AND CITY VIEWS This one bedroom plus den is located on the 7th floor of the Savoy Apts. downtown. This home is very bright and absolutely immaculate, you could move right in without having to do a thing. Walking distance to shops, Beacon Hill Park, sea. What more could you ask for. Only $59,900 and the only one of its type available.

Smith, Dobson Estates Ltd.
384-1424 388-5464 Pager 610

CORNER UNIT

Spacious, 1-Br. condo near Beacon Hill, walking distance to town. Swimming and swirl pools and workshop. Views of ocean and city. Fridge and range included. MLS. Price $33,900.
HUGH MUNRO 658-5536
Northern Pacific Realty Ltd.
479-1687

BICKERTON COURT BEACON HILL PARK DISTRICT
CONCRETE & STEEL PRICED $75,000
One of the most prestegious condos offering 2 bedroom accommodations. This complex features a large indoor swimming pool, elegant hospitality room, roof top billard and relaxing room, under ground covered parking and situated across from Beacon Hill Park, minutes walk to ocean front and the downtown core. Views of ocean, inner harbour and city. Will consider trade on suitable property. View by appointment only. Sale by owner — call 592-3931.

9 7/8% FINANCING

That's right, Vista Homes new
S.T.O.P
Mortgage programme will reduce your monthly mortgage payments to the equivalent of a 9 7/8% mortgage. You can now own a beautiful corner condominium suite, featuring wood burning fireplaces, skylights, kitchens with windows and eating areas, plus a choice of appliances, for as low as $264.70 per month. Phone Vista Homes sales office. 386-3315

OPEN SUN. 2:00-4:00 103-1312 BEACH DR.

Main floor, one-bedroom suite at the "Anchorage", with patio water views. This beautifully located condominium must be sold. Excellent assumable mortgage. Make your offer on $59,900.
GAIL WEINBERG
595-1535 477-4467
LESLEY BARTON
595-1535 595-2447
BOORMAN INVESTMENT CO. LTD.

NEW LISTING OAK BAY

Only $30,000 — located at 2530 Windsor Rd. near the marina. Nicely decorated, two-bedroom Co-op. Total monthly assessment including taxes and heat is $54.00. A pleasant suite with outlook on Windsor Park. MLS.
GORDON ADAMS
595-1535 592-1353
BOORMAN INVESTMENT CO. LTD.
2045 CADBORO BAY RD.

$495 DOWN (with B.C. Grant) $208 per mo. PIT

Full price $29,900. Includes most legal fees, drapes, Hot Point frost free fridge and continuous clean range. Brand new. Call 385-2458 for viewing anytime. Byron Price and Assoc. Ltd.

WANTED SEA-VIEW CONDOMINIUM!

If you have a 2-bedroom condo with a seaview up to $120,000. I have a cash client ready to purchase. Must be in good block as clients are elderly. Please call me, Cliff Salmond at GARDNER REALTY LTD.
OFFICE 385-7721 RES. 477-3626

OAK BAY ROCKLAND

Lovely 2 bedroom condo, top floor, corner unit. Very spacious and immaculate condition.
ONLY $61,900
To view please call Vaughn L. Thompson, Victoria Realty Ltd., 386-3585, 658-8541.

HOME IS WHERE THE HEARTH IS!

This luxury 2 bedrm, 2 bathroom top floor condo has an impressive rock fireplace. Only 3 floors in this well maintained 12 unit bldg. close to Stadacona Park. Cupboards galore, 6 superior appliances. Owners transferred and MUST SELL! Offers invited on $57,900.
BARBARA RAWLINGS 388-4939
Capital City Realty Ltd 388-7557

258 CONDOMINIUMS

$34,500— McCLURE-VANCOUVER ST. Lovely 1 bedroom condominium on top floor. Walk to town. Exclusive — just listed.

$39,900— CLOSE TO UNIVERSITY. Spacious 2 bedroom condo, underground parking, immediate possession. Douglas Hawkes Ltd. 384-7128, Len Thomas 384-9176, Herb Hodgson 382-3835.

QUICK POSSESSION

Immcaulate 2-bedroom Condo. In convenient location. Adult oriented. No Pets. Well managed and financially sound. BUY NOW! Prices are increasing. Only $38,900. To view call:
386-7521 (Bus. 24 hr.)
DEL HOEGI 383-0516
BOORMAN INVESTMENT CO. LTD.
612 FORT ST.

$36,500

Reduced from $41,900, this suite in the Westport faces the tranquil courtyard and contains 2-BR (or 1 and den), 2-4 Pce. bathrms. Vendor already transferred and living in Vancouver. MLS.
ED HO
477-7291 384-8075 (Pgr. 386)
D.F.H. REAL ESTATE LTD.

WANTED!

QUALITY CONDO

Sincere client wants 2 or 3 bedroom condo in concrete building. Will not consider ground floor. Price range $100,000 to $150,000. Call W. E. (Wil) Wilson at david burr ltd. 384-9335 or 477-4328.

ROYAL WOODS

Excellent, 2-bedroom, corner suite, very well priced at $43,500. For details call:
GAIL WEINBERG
595-1535 477-4467
LESLEY BARTON
595-1535 595-2447
BOORMAN INVESTMENT CO. LTD.
2045 CADBORO BAY RD.

NOT LAUREL POINT

Adult Bldg, pool, sauna, workshop. Located 2 blocks from a shopping centre, on bus line. Two large bedrooms with approx. 1100 sq. ft. Harbour view! Try the home owner grant and present mortgage. Only $38,900. Will be happy to discuss with you.
JACINE TAYLOR
388-4434 388-7560

SUPERB APT.

1024 Sq. Ft. of ease and comfort, 2-pce. ensuite, good sized Dining area, Large Living room and 2 good sized bedrooms. Controlled underground parking included in this fine unit at only $37,900.
DOUG PUSKITT 386-3124
Seaspray Properties Ltd.

NORTHPORT

Original show suite, special decor and light, mint condition, 2 BR's, ens. strg, Mt. Doug views. Smaller complex, convenient, 2 shopping centers within 4 blks, bus at door. Quick sale req'd. $38,900. ML. Early possession.
HERB McDANNOLD 384-6768
THE PERMANENT 382-9191

ROYAL WOODS

Vacant, must sell. 1-Bedroom plus den, over 950 sq. ft. Reduced to $36,900, open to offers. Price includes F, S and DW and drapes plus los of facilities. Call LARRY J. QUAGLIOTTI, 479-6609 or 386-6164. CASTLE PROPERTIES LTD.

FAIRFIELD

Elegant and spacious, two bedroom, 2 bathroom suite on 4th floor with south and westerly views, balcony, fireplace, deluxe stove, fridge, and dishwasher. Underground parking. No agents please. For appointment to view, 385-4211 or 477-7630

$32,000 — 2 BDMS.

ATTRACTIVE GROUND FLOOR SUITE — APPROX. 1,000 SQ. FT. HANDY LOCATION — WALK TO CONVENIENCES. SMALL PET ALLOWED. CALL MELODY VILLENEUVE. 384-8563 or 388-7557. CAPITAL CITY REALTY LTD.

MUST SELL QUICKLY

Lovely 1 bedroom condo, within walking distance of U Vic and shopping. Bus stop at door, many kitchen conveniences including dishwasher. Facilities: sauna, swirl pool, exercise room. Available for possession anytime, $29,-500. Call owner at 592-8165.

DELUXE CONDO

Recently listed exclusive condominium. 2 BRS., 1½ bathrooms, on top floor of quiet building close to town, buses, shopping. $42,500. (MLS)
385-7721 DALE BRIGGS 592-3978
GARDNER REALTY LTD.

2 BEDROOM CONDO NEAR HILLSIDE

Convenient location for this spacious condominium with 1½ baths & fireplace. Priced at just $45,900. Call:
JEANNIE DEWHURST 658-8980.
Royal Trust 384-8001

THE SAVOY
NO. 708-777 BLANSHARD ST.
Large 1 BDr and Den in high quality building.
Luxury all the way — one of the few with a feeling of space.
Herb Smith, 385-6804 or 388-6275 (pager 880). Smith Dobson Estates Ltd.

NO STEP CONDO

Top 4th Floor by elevator, 1 ensuite bedroom guest's den, spacious floor plan, vacant $42,900. JOHN RUSSELL Has key. Offers to $42,900.
382-8101 or 386-9574
National Trust Co. (Douglas)

TWO BEDRMS $28,900

Available today. To view please call Vaughn L. Thompson, at Victoria Realty Ltd., 386-3585, 658-8541.

COWICHAN BAY

One Bedroom Condo. Neat as a pin. Stove and Fridge included. Vacant for immediate possession. $26,000.
JULIE MANNESS 384-3866
National Trust Co. 382-8101

SEAVIEW
All rooms overlooking Ross Bay, large 2 bedroom Condo, 1½ baths, 1282 sq. ft., double glazed windows with balcony and sunroof, 5 appliances, undercover parking, 13 unit building. Asking $62,500. Owner 383-6201

LUXURY 2 BEDROOM, 2 BATH, brand new in small deluxe building. Unobstructed view of Beacon Hill Park. Covered parking, fireplace, Thermo windows, $69,900 ask, 383-3033 days, 595-3867 evenings.

SEA VIEW CONDO
Adult, no pet block on Dallas Rd. Full appliances, large balcony, ample storage, covered parking. Excellent management. $49,900 by owner. 381-6848 or 478-4960.

EXCELLENT VALUE

Modern 1-bdr, 865 sq.ft. suite, sauna, workshop, 3 year old apartment, all conveniences. Private. Terms. 383-6265 or 382-5849.

UVIC AREA, DELUXE 2 BEDroom, 1106 sq ft, stove, fridge, in suite washer dryer, sauna, swirl, underground parking. Excellent terms, asking $41,500. 592-4668.

FAIRFIELD AND BLANSHARD 1-bedroom deluxe, 3 appliances, balcony. Reasonable. 386-8390 evenings.

BY OWNER
Deluxe large 1 BR., top floor, corner suite, $29,900. 474-1811, 385-3807.

TRADE THROUGH CLASSIFIED DIAL 386-2121

259 TOWNHOUSES

OPEN HOUSE SUNDAY 12-2 #27-3987 GORDON HEAD ROAD

Superb condition. 3-bdrm, bsmt home. 2 bths, all appliances, swimming pool, sauna. Be sure to see inside this one.
Robert Farrell
386-3124
SEASPRAY PROPERTIES LTD.
1911 Quadra

TURGOOSE POINT ESTATES SEAFRONT TOWNHOUSES

21 Prestigious Homes On Saanichton Bay
Open To View
Sat and Sun 1-5
Daily 6-8:30
2654 LANCELOT PL.
(off James Island Rd.)
North on Pat Bay turn right on Mt. Newton X Rd. and Follow the signs.

$83,000 - $118,000

Your choice of FIVE DIFFERENT MODELS. Without a doubt TURGOOSE POINT ESTATE TOWNHOUSES rank with the finest and most prestigious waterfront developments in the GREATER VICTORIA AREA.
Victoria Realty Ltd.
386-3585

SINCE 1887 Pemberton Holmes Ltd. 1000 Gov't. St. 384-8124

SUPERB

location off Oak Bay Ave., an immaculate 1 bdrm ste in a quality building. It's on the top floor, and it's just like new! ML.
DENNIS L. JAMES
598-6014
PEMBERTON, HOLMES LTD.
384-8124

SWIMMING POOL 3 BEDROOMS 2 BATHROOMS $33,900

Move in and enjoy it or rent it and let someone else enjoy it. Attractive 2-storey townhouse in PROFESSIONALLY MANAGED COMPLEX near the recently approved big new shopping centre, approx. 1200 sq. ft. plus back garden with high fence and 24x20 patio. Clear title. MLS.
386-7521 JOHN PLATT 383-2700
BOORMAN INVESTMENT CO. LTD.
612 FORT ST.

WATERVIEWS TOWNHOUSES

Watch the ships from your windows on main and upper level of this cedar townhouse set among rocks and pines. Ground level entrance to kitchen, DR and LR with fireplace and sliding glass doors to deck, 2 other BRs and full bath. Basement roughed in for FP, rec room, study, 2 pce. and storage. 1 covered parking, 1 open. Priced at $74,900. Apts. to view thru.
HAZEL CAMPBELL 598-3594 or
CONNIE REYNOLDS 479-0007
Royal Trust 384-8001

OWN A STRATA DUPLEX
No maintenance assessments. 2-bedrooms, living room with fireplace, separate dining room, 1½ baths, large kitchen with eating area, carport, private patio, stove, fridge, W/W carpeting. Quality materials and workmanship throughout. 1714 McKenzie, 477-6488. Open House, Saturday and Sunday, 1 til 4. Offers on $54,900.

$29,000

Full price for a 3 bedroom townhouse with 1½ baths, carpeted living room and dining room, utility room, good storage area, fenced patio, shaded front yard, use of swimming pool. Vacant, early possession. MLS.
JOE RICKARD 656-1628
or 385-8771 (anytime)

HILLSIDE SHOPPING

Close to the rec centre and Hillside area. Three bedroom unit with rec room and very private back yard. 24 units total. TERRY SMOLLETT 386-3494 (24 hrs.).
CENTURY 21 Western Homes
1037 Cloverdale Ave.
386-3494 (24 hrs.)

$36,900

Immaculate townhome offering 3 BR's, 1½ baths, private patio, swimming pool and convenient shopping. Great accommodation at a reasonable price. MLS.
WALLY MICHAELS 477-4884
THE PERMANENT 477-0141

ADMIRALS ROAD

3 level townhouse with 3 BR's, 2 baths, basement area and carport. Well maintained and priced to sell.
CONNIE REYNOLDS 479-0007
HAZEL CAMPBELL 598-3594
Royal Trust 384-8001

259 TOWNHOUSES

$47,900 — QUADRA-LAKEHILL 3 bedroom townhouse in impeccable condition with lots of extras. A pleasure to show. MLS. Douglas Hawkes Ltd. 384-7128, Len Thomas 384-9176, Herb Hodgson 382-3835.

GORDON HEAD NEAR UVIC 3 bedroom townhouse, 1½ baths, fireplace, full basement, walk in closet in master bedroom. Two car parking. Indoor swimming pool. $47,800. 477-8956

TOWNHOUSE, 3 BEDROOMS, 1½ baths, rec room, laundry, workshop, fridge, new stove, patio, swimming pool, allotment garden close, by owner. 479-7366

263 GARAGES FOR SALE, RENT OR WANTED

CARPENTER REQUIRES storage space in James Bay area. 382-9516, 382-1694.

265 HOUSES WANTED TO BUY

Oak Bay Fairfield

Professional business woman requires small 2-3 bedrm. character home, revenue definite plus. $55-$75,000. Please call:
MICHAEL ZIEGLER
384-8075 Pgr. 310
Seaspray Properties 595-3151

ALBERTA COUPLE

Require 2 or 3 bedroom home in nice area of Victoria or close in. No more than $75,000.
388-7557 BEN GREIG 381-6766

LOCAL FAMILY

Require house with small acreage or large lot or double garage. Up to $65,000. URGENT.
388-7557 BEN GREIG 381-6766
Capital City Realty Ltd.

SELL OR TRADE

Beautifull split level home on a flat 1.6 acre plot on Quadra St. Will trade for a home on a standard size lot. Call.
CLIFF SALMOND
385-7721 477-3626
385-7721 REID TOPP 388-6275
PGR. 619
385-7721 BILL WEISS 598-8443
GARDNER REALTY LTD.

2 or 3 BEDROOM

HOME REQUIRED IN PRICE RANGE $40,000-$55,000. SPECIAL LOW COMMISSION IF CLIENTS PURCHASE. PHONE TODAY.
TOM McCLUSKEY or KEN WRIGHT
595-5661 598-2183
CITY BROKERAGE
386-3547

I HAVE A CLIENT LOOKING for a 2-, 3-bedroom character home on an attractive property in South Oak Bay — up to $125,000. If you have such a home and have been thinking of selling please call me.
LESLEY BARTON
595-1535 595-2447
BOORMAN INVESTMENT CO. LTD.
2045 CADBORO BAY RD.

3½% COMMISSION

to sell your home!
Valuation without obligation
Douglas Hawkes Ltd. 384-7128
Len Thomas (Sr.) 384-9176
Herb Hodgson 382-3835

TRANSFERRED FROM MONTREAL
Urgently required, 2, 3-bedroom home in nice area up to $75,000 cash.
388-7557 ALEX TAIT 477-8522
Capital City Realty Ltd.

CASH PAID
If your house is suitable for rental purposes call my Agents Lee Wrobel and Randy Small.
385-1431
British American Realty Ltd.

PRIVATE
Want older home. I will purchase for cash. 479-2209

WANTED OLDER HOME WITH good seaview in Gordon Head. 477-6598.

268 LISTINGS WANTED

CONDOMINIUMS WANTED
LYNN HOLMES — 386-6762
LANDMARK PROPERTIES

DON RYCROFT 385-3435
P. R. Brown and Sons Limited

270 EXCHANGE REAL ESTATE

FOR SALE OR EXCHANGE
A number of properties to trade. What have you got.
LET'S MAKE A DEAL
Call Confidentially.
Bing Richards,
388-7868 or
388-5464 Pgr. 732.
DUNSMUIR PROPERTIES LTD.

TWO BEDROOM MODERNISTIC dome-style home on 1.7 acres near Edmonton. Interested in trade with Victoria and environs residential property. D. Grier, R.R. 1, Fort Saskatchewan, Alberta T8L 2N7.

HAVE 30' TWIN ENGINE TROJan interested in equity trade for revenue property. Call Gerry Howse Capital City Realty Ltd. 388-7557.

TRADE FOR CAR, BOAT, INcome property, 2 bedroom house, tenated, $48,900, equity $9000. 477-1043.

WATERFRONT LOT ON SHAWnigan Lake, swap for what-have-you. 382-8107.

271 LOTS FOR SALE

Park Pacific
Proudly Presents
DEAN PARK ESTATES
NEW STREET JUST OPENED
15 new lots on a quiet wooded cul-de-sac are now for sale. Also still available a good selection of ocean view lots.
Located in North Saanich on the slopes of Mount Newton adjoining John Dean Provincial Park. All lots are more than ⅓ of an acre with wide street frontage to give you plenty of room to build and for privacy.
Fully serviced with underground hydro and telephone, separate underground sanitary and storm sewerage systems, complete underground domestic water system with fire hydrants, fully paved and curbed streets with attractive street lighting.
Entrance close to Panoramic Recreation Centre on East Saanich Road. From Pat Bay Highway turn off at McTavish.
SALES OFFICE
656-7041
10:30-4:30
OR
George Black
382-2426
or
388-6275
Pager 930
383-4124 anytime
Park Pacific Investment Ltd.

271 LOTS FOR SALE

At BROADMEAD

WE HAVE IT ALL

Sunny seaviews, meadows, private lanes, rocky outcrops, treed seclusion, quail, pheasant and more. If you've been looking for that special spot for your new custom residence, visit us at Broadmead, a community of quality homes, created with care to preserve and compliment its unique natural beauty.

. . . 100-ft. wide lots are not the exception in Broadmead . . . that's our average lot size . . .

. . . space to live, to grow, to enjoy casual country living . . . yet just 10 minutes from city centre

. . . We have an excellent selection of ⅓ to ½-acre home sites available for viewing, priced from $31,-500 to $44,500.

TAKE THE FIRST STEP TO BETTER LIVING!

Visit us at our office-display home, 950 Royal Oak Drive 8:30 A.M.-5:00 P.M. or call 658-5291
Jeannie Dewhurst
Royal Trust Corp.
384-8001 or 658-8980

CUAULTA HEIGHTS

SEA AND CITY VIEWS TREED

17 serviced lots. Water, hydro, phone, cable, ¼ — 2 acres, 20 minutes from Victoria. Take Fulton Rd. off Sooke Rd., right on Bexhill to Cuaulta Crescent; or Walfred Rd. off Happy Valley Rd., then left onto Cuaulta Crescent. Builders terms available. Salesperson on site Sunday afternoon 2-5 p.m. For information or appointment call Norm or Jill Sewell, 658-5713.

BUILDING SITE

.6 ac. residential lot, treed, 17.5 mi. from city. O.K. for mobile home, priced below assmt. for quick sale. $15,500. ML. Call.
HERB McDANNOLD 384-6768
THE PERMANENT 382-9191

27,700 SQ. FT.

Developers note! 2 adjng lots, 2 homes (1 BR and 2 BR) in developing Jacklin area of Langford. Potential for rezoning to Multiple Dwelling use. Offers at 3.32 sq. ft. ML. For details contact.
HERB McDANNOLD 384-6768
THE PERMANENT 382-9191

SEAVIEW

Excellent, 2A lot overlooking Sooke Harbour. Beach access close and you can anchor your boat in sheltered Anderson Cove. MLS. Asking price $29,500.
RUTH LA CROIX
479-1667 385-8416
388-5464 Pgr # 759

DON'T MISS

Gently sloping .72 acre view lot in quiet secluded area of East Sooke overlooking Sooke Harbour and village. Offered at $19,400.
ALEX DAVIDSON
479-1667 652-3006
J. H. Whittome & Co. Ltd.

BUILD YOUR OWN

2.33 acres at the top of Triangle Mountain — nothing but beautiful views, fresh air and serenity. Water in and power close by, on paved road. To see this beautiful property call MARION BRADSHAW, 386-2955 or 477-4125. $39,000.
⅓ acre on high paved road in Mill Bay area of fine homes. Seaviews, and good access to main highway. Water supply available, $20,500. MARION BRADSHAW, 386-2955 or 477-4125. CENTURY 21 Mayfair Realty Ltd.

#10 NOOWICK ROAD
Beautiful Mill Bay sea and mountain view lot. ½ acre serviced, with water, hydro, septic. Other features are negotiable. Must be seen to appreciate. $24,500.
#11 LOT
On cul-de-sac off Carlton Drive, between Mill Bay and Shawnigan. 1 acre on paved road with hydro and water, has been perc tested. $21,500.
Both lots may be viewed by appointment, by calling 382-3905 after 5 pm or stop in at #10 Noowick on Saturday or Sunday each weekend.

GORGE BUILDING LOT

Call me today on this new exclusive listing. A beautiful lot just one block from the Gorge. Well treed, flat, with all services available, at only $29,900. Call me today on this new exclusive!
385-7721 DALE BRIGGS 592-3978
GARDNER REALTY LTD. 1

3 LEFT

Just 3 large lots left in the Gordon Head area on which we could CUSTOM BUILD your next home. Do some of the work yourself and save money. Buy direct from Known Builder.
Mrs. Pat Saulnier, Kasapi Const. Co. Ltd., 538 Dupplin Rd. at 386-6191 or res. 384-2197.

LAKEFRONT

Building lot on Florence Lake Road. Build your home on this 50'x168' lot. Located in quiet area. New MLS. OFFERS on $25,000.00. Please call BOB KOHLRUSS 383-4739 or FREDDY STARKE 595-1175. CASTLE PROPERTIES LTD. 386-6164.

NANAIMO
8 LOTS $100,000
Fully serviced large lots (7,500 to 9,000 sq. ft.). Situated side by side on a cul-de-sac. Paved streets, curbs, water & sewers. Good terms to responsible Purchaser. Call Harry Atkey, Engineered Homes Ltd., Victoria, 385-6211, eves. 598-1737.

TOWNHOUSE SITE in CENTRAL SAANICH
5.5 level acres, approved for 60 Townhouses. In downtown Saanichton corner of Mt. Newton Xrd. and East Saanich Rd. $495,000. Engineered Homes 385-6211, eves. Harry Atkey 598-1737

MILL BAY

Serviced Building lot of over 1 acre. Try low down payment or trade. Asking $20,000.
388-4434 BILL SIDHU 477-5382
WESTMONT REALTY (1977) LTD.

ANXIOUS VENDOR

3 left only!! Hurry!! 65x110 on quiet cul-de-sac in Royal Oak area. Asking $28,500. Call now!
GLENN NICHOLLS
598-5144 598-7689
T.L. Mann & Associates Ltd.

TREED ONE ACRE LOTS located in N. Saanich and serviced by MUNICIPAL WATER MAINS
$31,500 — $33,500
Rick at Douglas Hawkes Ltd.
384-7128 YR8-8720 721-5161
Office Mobile Res.

FULLY SERVICED LOTS PRICED FROM $27,250 ON NELTHORPE ST BY SWAN LAKE
Phone Roy at 383-1141 or 388-4497 or Dianne at 383-1141 or 479-7030
Associated Building Credits.

SERVICED LOT, ELEGANT area, some views, paved driveway, Blenkinsop and Union Rd. $30,000 cash. 479-9987 or 478-4743 evenings.

271 LOTS FOR SALE

10,000 SQ. FT. ROCKY VIEW lot, services and driveway into lot, located on Cedar Hill Crossroads. $34,900, but vendors will consider all reasonable offers. Larry Haddon 592-7735. British American Realty Ltd. 385-1431.

BUILDING LOTS

Quiet country area, 12,000 sq. ft. lots. Close to town. Prices $23,500.
FRANK SALE PAGER 738
THE PERMANENT 382-9191

SIDNEY

Easy walking distance to town, close to ocean, level building lot, fruit trees, in area of nice homes. $25,900. 656-7152.

SOOKE, 3 SPACIOUS SECLUDed wooded lots on excellent road. 2 to 3 acres from $22,000. Terms. 642-5508.

OVER ½ ACRE WELL TREED, holding property with future potential, near Victoria, $10,000. Terms. 598-5701.

ABOUT ¾ ACRE TREED LOT in Nanaimo, river runs through centre of property. $17,500. 595-3742.

TREED LOT, CLOSE TO schools and stores. Colwood area

290 FARMS FOR SALE AND WANTED

SMALL FARM WANTED
Up to ten acres within twenty-five miles of Victoria. Condition of buildings not too important. Please call:
JOHN SHAVER 382-9444
NATIONAL TRUST 595-2121

25 ACRES
Hobby farm, pond, timber, privacy, 2000' frontage, North Saanich, $12,000. per acre. Victoria Press Box 113.

MINI FARM
Excellent location, excellent house, barn and soil. A true 'find'. H. Bitterman 388-7557. Capital City Realty Ltd.

SPELL IT OUT

When you have something to sell, the easiest way to find a buyer is to spell it out in print!

You do that by placing a low-cost Classified Ad in the newspaper, telling our readers what you have to sell.

We'll help you!

Give us a call today at 386-2121.

293 GULF ISLAND PROPERTIES

CANADA TRUST GULF ISLANDS DIVISION
Something for everyone — ocean fronts, oceanviews, treed lots, acreages, cottages, retirement homes. A good selection on most islands. Write or call JIM LEAKE — Tsawwassen 943-7862, North Pender Island 629-3464, Office 278-3531, 6380 No. 3 Road, Richmond, B.C. V6Y2R3.

SOUTH GABRIOLA ISLAND
High beautifully treed ½ acre view lot in the sunny Clamshell area on the SOUTH side of this lovely island, just 20 minutes by ferry from dynamic downtown Nanaimo. See it today. Signed and easy to find. Lot 23 on Clamshell Drive available $10,000.
386-7521 JOHN PLATT 383-2700
BOORMAN INVESTMENT CO. LTD.
612 FORT ST.

SALTSPRING ISLAND
2 treed lots, halfway between Fulford and Ganges. 2-acre lots. Water on both lots; hydro on road. Try $4,000 down or trade on asking of $18,900.
DAVID BILLINGHAM
388-6258 598-6029

FOR SALE BY OWNER ON beautiful Salt Spring Island. 1.77 acres. One mile from Ganges. This well treed lot is on a paved road, and hydro runs by. A building site has been cleared. Full price $17,000. 112-537-2296 or 112-752-3477

SOUTH SALTSPRING
Opportunity knocks. Excellent 2 bedrm. 3 acre across from waterfront. Looking for an offer.
Brian Ripley 388-7557
Capital City Realty Ltd.

THETIS ISLAND
5½ acres, road frontage, large trees with clearings, dug well, 5 mins to beach with protected year round moorage, excellent soil. By owner. $35,000. 246-3351.

294 MAINLAND AND OUT OF PROVINCE PROPERTIES

3 BEDROOM, 2 BATH, WASHER, dryer, dishwasher, fridge, stove, family room, set up in mobile park in Edmonton. Sale or trade on property. 743-4072.

Deaths and funerals

305 DEATHS and FUNERALS

BECHTA — On September 8th, 1979, Brian Bechta of Victoria aged 64 years. Survived by two sons, Dennis and Kenneth; one daughter, Darlene Lentz; two stepsons, Lary and Dennis St. Laurent; two step-daughters; Barbara Aylwin and Margot Brown. Several grand-children and brothers and sisters. Mr. Bechter was retired from the R.C.A.F.
Memorial service Tuesday, September 11th at 1 P.M. in the Oak Bay United Church, Mitchell and Granite Streets, Rev. Wm. Z. Van Druten officiating. Cremation. In lieu of flowers donations to the Canadian Cancer Society would be appreciated. Arrangements through the Memorial Society of B.C. and FIRST MEMORIAL SERVICES LTD.

BONSALL — Peacefully in the Chemainus Hospital on September 8, 1979, Mr. Harold Bonsall, age 82 years, born in Chemainus, B.C. Late residence 8129 Arthur Street, Crofton, B.C. He leaves his loving wife, Winnie at home; son, Bill, Ladysmith, B.C.; daughter, Beverly, Victoria, B.C.; numerous grandchildren; brother, Stan; sisters, Marjorie, Thelma, Dolly, Chemainus, B.C.
Service in the Chemainus Anglican Church on Wednsday, September 12, 1979 at 3:00 P.M. Rev. D. Stannard officiating. Interment at the Chemainus Cemetery. Arrangements through Sands Funeral Chapel, Duncan, B.C.
SANDS — DUNCAN

CALDWELL — Suddenly on September 7, 1979 at Royal Jubilee Hospital, Mr. Stanley Arden Caldwell aged 59 years, formerly of 101 Brock Street, Winnipeg, Man., well known in the aviation field in Western Canada. Survived by his loving wife, Agnes; one son, Kent of Winnipeg, Man. and one daughter, Lisa of Victoria; 2 brothers and 2 sisters.
Funeral service will be held Tuesday, September 11th at 2 p.m. in CUNNINGHAM FUNERAL CHAPEL, 1155 Fort St. with Rev. J. Price officiating followed by cremation. Flowers gratefully declined. Donations may be made to the B.C. Heart Foundation, 1008 Blanshard St.

GIBSON — Peacefully on September 7, 1979, Mrs. Myrtle Eliza May Gibson, age 66 years, born in Maxwell, Ontario and had been a resident of Victoria, B.C. for the past 38 years, late residence, 105-1655 Chambers Street. Mrs. Gibson was predeceased by her husband, Thomas J. M. Gibson on January 20, 1964. She leaves her sons, James Earl, Richard Thomas, Victoria, B.C., John Robert, Grande Prairie, Alberta; 12 grandchildren; brother, Mr. Earl Pallister, Langford, B.C.; sisters, Mrs. Hazel Kiland, Hendon, Saskatchewan, Mrs. Eva Kiland, Wadena, Saskatchewan.
Private Family Service in the Royal Oak Crematorium Chapel on Tuesday, September 11th, 1979 at 3:00 P.M., Rev. George Struthers officiating. Cremation. Flowers gratefully declined, donation, if friends wish, may be made to the Canadian Mental Health Association, 1450 Elford Street, Victoria, B.C., V8S 3S8. Arrangements by the Sands Mortuary Limited, 1803 Quadra Street, Victoria, B.C.
SANDS — VICTORIA

JARVIS — Suddenly, at his residence, 10060 Old Victoria Road, Chemainus, B.C. on September 7th, 1979, Mr. Robert John Jarvis, age 57 years, born in Red Deer, Alberta on September 23rd, 1921. He leaves his loving wife, Winnifred Jean, at home; daughter and son-in-law Sandra and Ralph R. Vanderluys and children, Michael and Wendy, Lake Cowichan, B.C.; daughter Sherri and family; brothers, Joe and wife Margaret and family, Lake Cowichan, B.C., Gordon Charles (Corky) and wife Joan and family, Surrey, B.C.; sisters, Violet Lester and family, Peggy and husband Dell Arens and family; mother in law, Mrs. M. McKay; sister in law, Velma Hartshorn, nephews, Mark and Guy Hartshorn, Lake Cowichan, B.C. Mr. Jarvis served with the R.C.N. during the Second World War and was a life member of the Royal Canadian Legion Branch No. 179, Vancouver, B.C. and was an engineer on the Great Northern Railway for many years, he was transfered to the Vancouver waterfront until he was forced to retire die to a heart condition. He was an avid sportsman in fishing and hunting. Service in the Sands Funeral Chapel, 187 Trunk Road, Duncan, B.C. on Tuesday, September 11th, 1979 at 11:00 A.M., Rev. J. L. Ware officiating. Cremation. Flowers gratefully declined, donations may be made to the Heart Foundation.
SANDS-DUNCAN

McINNIS — On September 8, 1979, in Victoria, B.C., Peter Alexander McInnis, aged 64 years of 1—697 Hoy Lake Road. He is survived by his loving wife, Evelyn; his mother, Mrs. A. Warner; and two sisters: Mrs. Dorthey Bicknell, of Russell, Manitoba; and Mrs. Noreen Turner, of Kelowna, B.C.; also several nieces, nephews, and uncles. He was employed at Yarrows Shipyard for 16 years, and was a member of the Victoria Curling Club for 30 years, the R.C.L., Trafalgar Branch No. 42 for 37 years, and the Wilders Union Branch 191 for 35 years.
Funeral service in McCall Bros.' Chapel (Johnson at Vancouver Street) on Wednesday, September 12, at 11:00 a.m., with Tony Roberts officiating. Cremation following. Flowers are gratefully declined. If so desired, donations may be made to the Canadian Cancer Society, 857 Caledonia Avenue, or to the charity of your choice.

NORRIE — On September 9, 1979, at the residence, 2034 Frederick Norris Road, John David Norrie, aged 95 years. Predeceased by his loving wife, Doris Mabel, in 1977, he is survived by his son, Gordon, of Victoria and nieces in Scotland and New Zealand.
Funeral service in McCall Bros. Chapel, Johnson at Vancouver Streets, on Wednesday, September 12, 1979, at 1:00 p.m. with the Ven. Arch. H. J. Jones officiating. Interment following at the Royal Oak Burial Park. Flowers are gratefully declined.

OLIVER — In hospital on September 9, 1979, Mrs. Evelyn Mae Oliver, aged 59 years, born in Thornchild, Alberta. Late residence 2519 Vancouver Street, Victoria, B.C. Mrs. Oliver was predeceased by her husband, Charles, on May 4, 1975. She leaves her loving son, Denis, at the residence; brothers, Daniel, Roland and Albert Whitby; sisters, Phylis and Gladys; nieces and nephews.
Arrangements will be announced later by the Sands Mortuary Limited, 1803 Quadra Street, Victoria, B.C.

ROBINSON — Suddenly on September 8, 1979, in Victoria, B.C., Amy Katherine (Kay) Robinson, aged 70 years, of 3080 Carol St., a native daughter. Predeceased by her husband, Theodore Adolphus, in 1966 and son, James, in 1944, she is survived by two daughters, Mrs. Laura Tylor of Victoria and Mrs. May Victoria Winnig of Victoria; one son, Thomas, of Vancouver; three grandchildren, and six great-grandchildren. She was a member of the RCL Trafalgar Branch and practised nursing in Victoria for many years.
Funeral service in McCall Bros. Chapel (Johnson at Vancouver St.), on Thursday, September 13, 1979 at 3:00 p.m., with the Rev. David Pennover officiating. Interment following at Ross Bay Cemetary. Donations may be made to the charity of your choice.

305 DEATHS and FUNERALS

ZABEL — Suddenly, in Peace River, Alberta, on September 6, 1979, Marguerite Lulu Zabel, aged 76 years, widow of Max Zabel, a long time resident of Victoria, formerly of Peace River, Alberta. She is survived by two sons, Jack and Mark and their families; one daughter, Carolyn Weldon and her family; six grandchildren, four great grandchildren. She was a long time member of First Baptist Church and active in the I.O.D.E., Royal Roads Chapter.
Funeral service in McCall Bros. Chapel, Johnson at Vancouver Streets, on Tuesday, Sept. 11, at 1:00 p.m., with the Rev. John Watson officiating. Interment at Royal Oak Burial Park. (Flowers gratefully declined. Donations, if desired, may be made to the Heart Fund, 1008 Blanshard St.)

309 IN MEMORIAM

FALCONER - In loving memory of our beloved husband and father, Robert (Bucky) who passed away September 10th, 1978.
The Fisherman's Prayer
God grant that I may live
To fish until my dying day,
And when it comes to my last cast
I then most humbly pray,
When in the Lord's safe landing net
and peacefully asleep,
That in His mercy I may be judged as "good enough" to keep.
If all the world were ours to give
We'd give, yes and more
To see the face we love so well
Come smiling through the door.
Sadly missed by his loving wife Margaret, and son Dave, daughter Linda and family.

THEY SHALL GROW NOT OLD AS WE WHO ARE LEFT GROW OLD, AGE SHALL NOT WEARY THEM, NOR THE YEARS CONDEMN, AT THE GOING DOWN OF THE SUN, AND IN THE MORNING, WE WILL REMEMBER THEM.
WITH GRATITUDE, SANDS

The Lord is my Shepherd
I shall not want
He maketh me to lie down in green pastures
He leadeth me beside the still waters
He restoreth my soul
He leadeth me in the path of righteousness for his name sake
Yea though I walk through the valley of the shadow of death
I will fear no evil
For thou art with me, thy rod and thy staff they comfort me
Thou preparest a table before me in the presence of mine enemies.
Thou anointest my head with oil
My cup runneth over
Surely goodness and mercy shall follow me all the days of my life and I will dwell in the House of the Lord forever.

310 FUNERAL DIRECTORS

McCall's

PRIVATE SERVICE
RUTTAN
Jennifer Joyce
MONDAY
MILLARD
Mrs. Elsie Marguerite
10:30 a.m. FAMILY CHAPEL
EMERY
Mr. William Noble
11:30 a.m. FAMILY CHAPEL
LOUIE
Mr. Paul Tsz Kwan
1:00 p.m. FLORAL CHAPEL
TUESDAY
ZABEL
Mrs. Marguerite Lulu
1:00 p.m.
FLORAL CHAPEL
WEBB
Mrs. Verna
2:00 p.m.
ST. MICHAEL and ALL ANGELS CHURCH
OUDIL
Mrs. Eva
3:00 p.m. FAMILY CHAPEL
THURSDAY
ROBINSON
Mrs. Amy Katherine
3:00 p.m. FLORAL CHAPEL
McCALL BROS. Funeral Chapels
JOHNSON AT VANCOUVER STREETS
For Funeral Information Phone 385-4465

Sands

COMMUNITY CHAPELS DEDICATED TO SERVING Vancouver Island Families
HERE WHEN YOU NEED US

Your Seven Community Chapels	
VICTORIA	388-5155
SIDNEY	656-2932
COLWOOD	478-3821
DUNCAN	746-5212
LADYSMITH	245-2331
NANAIMO	753-2032

We Care About Vancouver Island Families

Sands

Hayward's (B.C. Funeral Co.)
Thomson & Irving
Funeral Chapels
1625 Quadra St.
386-3505

CUNNINGHAM FUNERAL CHAPEL
1155 FORT STREET
Phone 384-5512 or 384-8626
Offering dignified moderate service for all. Geo. S. Cunningham, owner, manager.

FIRST MEMORIAL SERVICES
Serving the Public and Exclusive Area. Undertakers for the Memorial Society of B.C. 658-5244.

311 MONUMENTS

STEWART MONUMENTAL WORKS LTD.
ESTABLISHED 1896
Marble fireplace and tabletops.
1403 May St. 384-3452
Memorial of Distinction

Mortimer's Monuments
383-6421
709 KINGS RD. (at Douglas)
FOUNDED 1877

Cellu-fibre reins eyed: Paper

MONTREAL (CP) — The federal department of consumer affairs is considering classifying cellulose fibre, a widely-used home insulation material, under the Hazardous Products Acts to allow authorities to prosecute sellers, advertisers and importers of substandard insulation, according to the *Montreal Star*.

The newspaper says a confidential report indicates that some batches of the insulation are being manufactured with less fire retardant than recommended by the Canadian government specifications board.

The standards set out by the specifications board are not enforced by law, but are used, along with the results of further testing, by the Canada Housing and Mortgage Corp. in the issuing of "acceptance numbers for insulation that meet CMHC criteria, *The Star* says.

At least one insulation supplier in Montreal, Val Royal, has stopped restocking cellulose fibre insulation because it fears the federal government could stop approving all grades of the insulation.

In Victoria, a spokesman for Cubbon's building supplies said the type of cellulose fibre insulation they sell — Weather Wedge, made by PNW Fibretex Insulation Industries of Langley — has a CMHC acceptance number, meaning the federal agency has tested and approved the product as meeting their specifications.

Fibretex salesman Bill Olson said all four major manufacturers of the material in B.C. adhere to CMHC standards. Theoretically, it is possible for someone to make and sell cellulose fibre insulation of a lower quality.

Now the standards apply only to insulation used on buildings financed by CMHC, but he said all reputable dealer and contractors will handle only the CMHC-approved insulation.

Cubbon's said the important thing to remember about insulation is to keep recessed light fixtures and junction boxes in the wiring free of insulation.

"They're great heat traps," he said. And if covered by a foot or two of insulation — any kind of insulation — can cause a fire.

According to *The Star*, there is a lack of quality control by some of the 35 manufacturers in Canada and some substandard insulation does get on the market.

"Some people are conned into buying it by contractors and some goes under the table," *The Star* quotes Russel Fiset, president of Montreal-based Fibrex Insulation Co.

However, Fiset said cellulose fibre insulation is safe.

"I put it in my attic and I would put it in my best friend's attic."

Crossword By Eugene Sheffer

ACROSS
1 Prophet
5 Neon
8 Splendor
12 Embroidery material
14 Lily plant
15 Emotional adherent
16 Midday
17 Bank abbr.
18 Keeps in reserve
20 Gog and —
23 A promise
24 English school
25 Share
28 Trifle
29 Missile weapon
30 City in Serbia
32 Releases conditionally
34 A bull
35 Frozen desserts
36 Russian work group
37 Young birds
40 Past
41 Young leveret
42 Join in
47 Moslem prince
48 U.S. citizen
49 Hardy girl
50 Girl's name
51 Small coin

DOWN
1 Enervate
2 Epoch
3 Blunder
4 Allowance
5 Exploit
6 Miscellany
7 Portuguese matrons
8 Flour-milk paste
9 Swan genus
10 Humor
11 Indites
13 Warble
19 Worthless scraps
20 Satisfied
21 On top of
22 Spanish painter
23 Cardiff is its chief city
25 Polaris
26 A small sandpiper
27 Emerald Isle
29 A dark beer
31 The sun
33 Kitchen utensils
34 Cancer or Capricorn
36 Dyer's vat
37 Informal talk
38 Harness part
39 Rainbow
40 African tree
43 Chalice
44 Card with one pip
45 Operated
46 High explosive

Avg. solution time: 27 min.

E	L	F		C	U	R	B		S	U	M	P
R	I	O		A	S	I	A		A	L	A	R
A	L	L	C	L	E	A	R		L	A	R	A
		D	A	M	S			F	A	N	C	Y
A	P	E	R	S		P	O	E	M			
C	O	R	E		A	L	L	R	I	G	H	T
T	O	O		P	L	A	I	N		R	U	E
A	L	L	R	O	U	N	D		S	E	N	T
		H	O	M	E		P	L	A	T	E	
H	O	N	O	R		S	O	O	T			
A	M	I	D		A	L	L	S	W	E	L	L
S	A	K	E		R	O	U	T		S	E	E
A	R	E	S		T	O	G	S		T	W	O

9-8

Answers to Friday's puzzle.

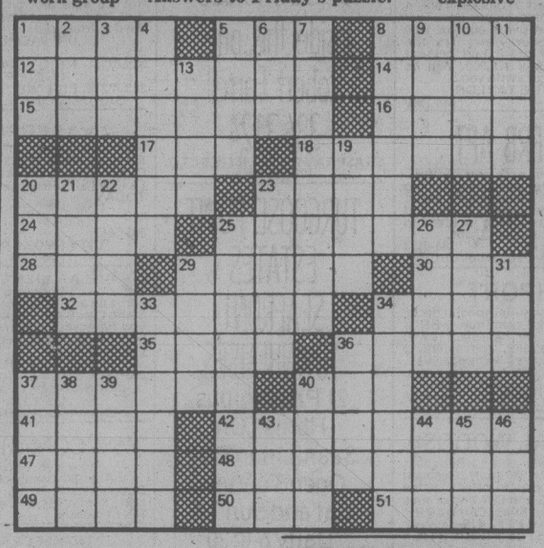

REDS MAKE MOVE
CINCINNATI (AP) — The National League's Cincinnati Reds have called up Rafael Santo Domingo from their Class AA farm baseball club in Nashville..

British Columbia Buildings Corporation
Invitation to Tender
Sealed Tenders, marked: **"Exterior Painting"** for exterior painting of 544/552 Michigan Street, Victoria, B.C. will be received up to **3:00 p.m.** local time the **19th day of September 1979,** and those available at that time will be opened in public at **805 Cloverdale Avenue, Victoria, B.C. V8X 2S9.**
Tender documents may be obtained at the above address after **9:00 a.m.** on the **11th day of September 1979.**
Tenders must be filed on the forms provided, in sealed, clearly marked envelopes.
The lowest or any Tender will not necessarily be accepted.

NOTICE TO SHIPYARDS CONVERSION OF M.V. "QUEEN OF SURREY"
The British Columbia Ferry Corporation invites Tenders for the Conversion of M.V. "Queen of Surrey." Plans, Specifications and Conditions of Tender are now available upon request from:
The Chief Operations Manager,
British Columbia Ferry Corporation,
818 Broughton Street,
Victoria, B.C. V8W 1E4
Sealed Tenders marked "Tender-Conversion of M.V. "Queen of Surrey" will be received for public opening 2:00 p.m. Monday, October 15, 1979, by the office of the General Manager and Chief Executive Officer, at the above address.

auctions • appraisals
AUCTION EVERY FRIDAY NIGHT
Kilshaw's OF VICTORIA
six generations
AUCTION FRIDAY, 7 P.M.
Attractive older Style Chesterfields
Bedroom Stes.
6-pc. Walnut Dining ste.
Cedar Chest, Coffee Tables, etc.
Hoosier Cabinet
WILLIS BABY GRAND PIANO
Mahogany Nest of Tables
Fine Pedestals
Appliances
Fine China, Figurines, G.G. & Bric-a-brac
7.5 Outboard Motor
An interesting sale for your viewing.
KILSHAWS
1115 Fort St. 384-6441
We are preparing large Estates and accepting
ANTIQUES for our
FALL ANTIQUE AUCTION
Date to be announced
For your appraisal and sale call
KILSHAWS AUCTIONEERS LTD.
1115 Fort St.
384-6441

Public Works Canada / Travaux publics Canada

INVITATION TO TENDER
SEALED TENDERS for the projects or services listed below, addressed to the Head, Tenders and Contracts, Pacific Region, Department of Public Works, Canada, 1110 West Georgia Street, Vancouver B.C. V6E 3W5 will be received until the specified closing time and date. Tender documents can be obtained through the above noted Department of Public Works, Vancouver office on payment of the applicable deposit.
PROJECT
Project No. 035487 — Wharf Repairs, Canadian Government Elevators, Prince Repert, B.C.
Tender documents may also be seen at the Amalgamated Construction Assn, Vancouver; Construction Plan Service, Burnaby; North Vancouver Island Constrn. Assn., Campbell River; Construction Association offices in Nanaimo, Prince Rupert and Victoria.
Closing Date: 11:00 A.M, PDST — October 2, 1979
Deposit $25.00
INSTRUCTIONS
Deposit for plans and specifications must be made in the form of a BANK CHEQUE to the order of the Receiver General for Canada, and will be released on return of the documents in good condition within one month from the date of tender opening.
The lowest or any tender not necessarily accepted.

LUNDS AUCTION
TUESDAY, SEPT. 11 — 7 P.M.
Preview: Sat. 10 a.m.-3 p.m.
Mon. 9 a.m.-5 p.m., Tues. 9 a.m.-7 p.m.
(One Sale Only this week)
ESTATE & CONSIGNED FURNISHINGS: Beautiful 5-Pce. Mahog. Double B/Room Ste. by Hespler, Inlaid & Carved Hespler Corner Cabinet, Coombes Love Seat, Nest of Three Tables by Coombes, Modern Chrome Furniture incl. Smoked Glass Top Table & 4 Uph. Chairs, 3-Pce. Chester-Ste., Display Cabinet, Coffee & End Tables, As New Hide-A-Bed (over $1000 New), Oak D/Room Ste., Bunk Beds, Walnut Stretcher Table, Tile Top Occ. Table, Wal. Plant Stand, Corner What Not, Walnut China cabinet, Large Wardrobe, etc. **APPLIANCES:** Westinghouse Continental Double Oven Range & Matching Frost Free Fridge, Moffat Harvest Gold Fridge & Matching 24-in. Range. **OF INTEREST:** R/Doulton Figurines, Cottage Pianos, Kirby Vacuums, Treadle Sewing Machine. **STAMPS:** approx. 50 lots incl. large Canada Collection.
COMING UP
SEPT. 18th—Clocks, Unclaimed Bicycles for Victoria Police Dept.
OCTOBER—Fine Art & Antique, Coins, Indian Artifacts.
Consignments for these Auctions being Accepted NOW.
THE AUCTIONEERS AND APPRAISERS FOR VICTORIA AND VANCOUVER ISLAND
LUNDS AUCTIONEERS and APPRAISERS LTD. 926 Fort St., Victoria Tel. (604) 386-3308

Special Offer
FOR PRIVATE PARTY CLASSIFIED ADVERTISERS
Use this handy coupon to place your Classified Advertisement and save money

Name .....
Address .....
Phone No. .....
Signature .....
No. of insertions ..... Amount Enclosed $.....

FILL OUT AND MAIL TO
SPECIAL OFFER
Victoria Press,
P.O. Box 300,
Victoria, B.C.
V8W 2N4.
OR
DELIVER IN PERSON TO
2621 Douglas St.,
Victoria, B.C.

Your ad will run as soon as possible upon receipt of this coupon and payment or please specify consecutive dates.
.....
.....
Classification Number ..... 10 WORDS MINIMUM

10 Words for 1 insertion in The Daily Colonist and Victoria Times: 12¢ for each additional word. **$1.20**
10 Words for 3 insertions in The Daily Colonist and Victoria Times: 28¢ for each additional word. **$2.85**
10 Words for 6 insertions in The Daily Colonist and Victoria Times: 45¢ for each additional word. **$4.50**
Victoria Press Box Charge $3.50 per month.
Replies to be mailed Replies to be held for pickup.
All ads must be written in regular classified style, and run on consecutive days.
All real estate, mobile home, rental and business advertising is considered to be commercial advertising and will not qualify for this special offer.
SEND CHEQUE or MONEY ORDER
— NO REFUNDS —
THE DAILY COLONIST AND VICTORIA TIMES

SOONER
OR LATER...

EVERYONE TURNS TO THE CLASSIFIED ADS.

That's because there's something for everybody in the Classified columns.

After all, the Classified ads are a family affair.

THE DAILY COLONIST and VICTORIA TIMES

Classified Advertising

Phone 386-2121

Mon.-Fri. 8:00 a.m. to 6:00 p.m.
Saturday 8:00 a.m. to 5:30 p.m.

Law being 'undermined'

By NORM GIDNEY
Times Staff

The rule of law is everywhere being undermined by trade unions, terrorists, vandals and others who ignore it with impunity, says the English-speaking world's most influential judge.

Political corruption is also eating away at the rule of law and subverting the rights of the individual, Lord Denning, Britain's chief justice of the court of appeal, told faculty and students of the University of Victoria law school.

He was in B.C. for the official opening of Vancouver's new courthouse, and came to Victoria at the invitation of the UVic law faculty. He also has a niece who lives in Oak Bay.

The 80-year-old judge, who has established many important precedents in his 35 years on the bench, told the students they must strive to shore up the law, which is the foundation of civilized society.

"Do you have the same trouble in Canada as we do in England with the trade unions?"

Does Canada have hooligans who break the law, political terrorists who murder and destroy and are immune from prosecution? he asked.

Bureaucrats and politicians are also guilty of sometimes circumventing the rule of law. Corruption and abuse of power remain the central public issues of our time, said Lord Denning.

The most important cases which appear in the courts today relate to the abuse of power, "whether by departments of government or by the trade unions. One of the functions of the law is to curb the use and abuse of power.

"The great evil in our society today is corruption. It's always been with us, but the opportunities are far greater today."

For example, land values may increase tenfold when property is rezoned by a municipal council.

"What an opportunity to give a little gift to the clerk of the planning committee."

Buildings must be inspected as they are constructed.

"If the contractor wants to put three inches of concrete where there should be six inches, how easy it is tp put a £5 note in the pocket of the inspector to pass the defective work."

There is also corruption on a grander scale, said Lord Denning, mentioning President Nixon's fall from office because of Watergate, the disgrace of a bribe-taking former Japanese prime minister and Prince Bernhard of the Netherlands, mixed up in the Lockheed aircraft influence peddling scandal.

"It doesn't stop within countries. It's international. Such are some of the evils which power has today."

Lord Denning also countered the arguments in some circles that the individual needs the protection of a bill of rights set down on paper, like the Americans and unlike Canada or Britain.

"It's the judges, not a bill of rights or anything of that kind, who have upheld the rights of the individual."

He cited examples of the courts upholding the rights of the little man against the encroachment of government and unions.

One was Freddie Laker's Skytrain service across the north Atlantic. He wanted to put his innovative no-frills flights into the sky but the responsible British cabinet minister refused permission, under pressure from British Airways.

Laker brought his case before Lord Denning, who found that the minister had no right to deny Laker.

"Skytrain got into the air and it's still there. And as you know it's revolutionized air travel. That was the result of the decision of the court of appeal in England."

Another involved the threat by the British postal workers union last year to stop all mail to South Africa for a week to protest apartheid, which was unlawful. A private citizen asked leave from the attorney-general — the chief law officer of the government — to seek an injunction in court to stop the boycott. He refused and it was appealed to Lord Denning's court.

Denning lectured the attorney-general that he had no right to tell the courts which laws should be enforced, and granted the injunction.

"Be you ever so high, the law is above you," he told the attorney-general.

"Fortunately for us the trade union obeyed the injunction. If they hadn't I don't know what we would have done," said Lord Denning.

The House of Lords later overturned his decision, saying the court of appeal should have left it up to the attorney-general whether to allow the injunction to go ahead.

"Say it softly — he was afraid of what the trade unions might do. But we weren't."

He may seem a stern and moralistic figure, but Lord Denning peppered his hour-long address with jokes and laughed with the 300 people present when a group of law students, who are required to study many of the cases he made famous, sung him an impromptu tribute.

To the tune of The Man Who Shot Liberty Valance, they praised him as "the man who saved the meek and the poor — the greatest judge of them all."

GARDENING
Hilda Beastall

Time to show off your garden's best

A large hall filled with the best of locally grown vegetables, fruits and flowers will greet visitors this Friday and Saturday.

The event is the annual fall show of the Victoria Horticultural Society, the place is First United Church Hall, 932 Balmoral Street off Quadra just north of Pandora.

Not only members exhibit in this show. Any gardener who would like to compete is invited to do so. A show schedule may be had from show secretary Shirley McMinn, 3557 Quadra Street. Phone 382-9836.

Deadline for entries by mail or by phone is Tuesday midnight. Rules governing exhibiting are clearly set out in the show schedule.

Garden flowers just coming into bloom for the fall season will be represented with early varieties of chrysanthemums and Michaelmas-daisies (perennial asters), while dahlias, other fall perennials, late blooming annuals, and well berried shrub branches and coloring tree branches will add that soft warmth of color that astonishes easterners who feel that frost is responsible for their foliage colors.

Apartment dwellers, balcony and patio gardeners have a section for flowering and foliage plants grown in pots, ranging from orchid to cactus, including fuchsia, tuberous begonia. African-violet and foliage plants not in bloom.

Roses, as gardeners know, have varieties which give delightful September blooming. Often these have a deeper rich color than the June main crop. These are a real bonus in color and fragrance. The same September bloomers may still be producing buds to open indoors at Christmas or New Year's.

When the tables of fruits and vegetables are reached, it might be as well to have already had the refreshments which are available in the hall throughout the show.

To those who grow them different varieties may be seen whose names should be copied into the ever-present notebook which interested visitors are always cramming with facts about their hobby.

Visitors are reminded that balcony boxes, planters and tubs will produce both vegetables and fruits, on a small scale to be sure, but surely enough to supplement those that must be store-bought.

These displays will serve to remind balcony gardeners (and those who wish they had rented an allotment garden plot in the spring) of the perfection when at least some of their favorite fruits and vegetables can be gathered just minutes before a meal.

It is sometimes in the arrangement and design section that one comes across material not commonly seen. In this show, the theme of the section is "My Garden in Winter", a challenge every gardener faces if interest is to be maintained throughout the year.

One class is designated "Roots: a design including a root or roots of any plant", another "A good pruning" design including bare branches and any other plant material.

To find out what others make of these suggestions, be either an exhibitor or a visitor or both.

Show opens Friday from 2 to 10 p.m., and Saturday from 10 a.m. to 9 p.m. Admission is still only 50 cents.

Capital Scene

International Association of Cancer Victims and Friends, 7:30 p.m. Monday, Sept. 10, Oak Bay Senior Secondary School Cafeteria.

Women's Aglow Fellowship, lunch and social, 11:30 a.m. Tuesday, Sept. 11, Princess Mary Restaurant.

Ladies Auxiliary Britannia Branch No. 7, 7 p.m. Tuesday, Sept. 11, Elks Hall, 732 Cormorant.

Ladies Auxiliary Pro Patria Branch No. 31, 7:30 p.m. Tuesday, Sept. 11, 625 Courtney.

Cesarean Birth Group of Victoria, 7:30 p.m. Tuesday, Sept. 11, 2849 Prior.

Victoria General Hospital Auxiliary, 2 p.m. Tuesday, Sept. 11, Nurses' Residence, Fairfield.

Registered Nurses Association of B.C., tour and presentation, 7:30 p.m. Tuesday, Sept. 11, Gillain Manor, 1515 McTavish, Sidney.

Ladies Auxiliary Branch No. 172., Royal Canadian Legion, 7:30 p.m. Sept. 12, 622 Admirals.

La Leche League of Victoria, Group No. 2, 8 p.m. Wednesday, Sept. 12, 4247 Eastridge Crescent. Topic: Nutrition and Weaning.

Esquimalt Golden Age Club, 1 p.m. Wednesday, Sept. 12, Esquimalt Recreation Centre, 527 Fraser.

Hallmark Society, 8 p.m. Wednesday, Sept. 12, Maritime Museum, Bastion Square.

Transcendental Meditation, free introductory lectures, 12:30 p.m. and 8 p.m. Wednesday, Sept. 12, 1270 Pandora.

Grace MacInnis NDP Club, 2 p.m. Wednesday, Sept. 12, 1018 Banshard.

Esquimalt Garden Club, 7:30 p.m. Wednesday, Sept. 12, in the nursery, 1100 Craigflower.

Ladies Auxiliary to the Canadian Scottish Regiment (Princess Mary's), 8 p.m. Wednesday, Sept. 12, Sergeants' Mess, Bay Street Armoury.

Saanich International Folk Dance Club, sessions begin Friday Sept.14, 8 p.m., Uplands School, Henderson Road. Everyone welcome.

Deepsea ships in port

(All cargoes are forest products unless otherwise stated.)

Esquimalt — Hoegh Merit.

Crofton — Bellatrix, Belstar, Thamesfield.

Duncan Bay — Marie Bakke.

THE CORPORATION OF THE DISTRICT OF OAK BAY

5% PENALTY ON UNPAID CURRENT TAXES

Taxpayers who have not paid their 1979 property taxes or claimed their Provincial Home-Owner Grant are advised that the Second Percentage Addition on unpaid taxes for 1979 will be added after SEPTEMBER 28, 1979.

Payments sent by mail must reach the Collector, no later than September 28, to avoid the Percentage Addition.

Taxpayers are also reminded that taxes in Arrears or Delinquent are accruing interest at 12% and that those properties on which there are Delinquent Taxes will be sold for Taxes on October 1 of this year, unless soon paid.

I. B. FORSTER
Treasurer-Collector

5-Inch Continuous GUTTER in baked enamel 10% OFF
INSIDE OR OUTSIDE STORM WINDOWS THERMO WINDOWS
479-7121 FREE ESTIMATES
B.C. ALUMINUM "THE NAME YOU KNOW"

AUTO INSURANCE DISCOUNTS UP TO 40%
CUMBERBIRCH INSURANCE AGENCIES LTD. 1314 Quadra St. 388-4221

DATSUN TOYOTA HONDA SPECIAL FOR $26.95
WE'LL CHANGE PLUGS, POINTS & CONDENSER. ADJUST IDLE MIXTURE & SET DWELL & TIMING (PARTS INCLUDED)
EXTRA CHARGE FOR 6-CYLINDER & DUAL-POINT CARS
CALL 385-6737 FOR APPOINTMENT
THREE POINT MOTORS
2620 GOVERNMENT at Hillside
Dlr. Lic. 5053

TAKE A FALL COURSE AT THE UNIVERSITY OF VICTORIA!

BLOOD ON THE SOUTH SASKATCHEWAN
This fascinating series of three lectures focuses on the Red River uprising of 1870 and the Saskatchewan Rebellion of 1885. Louis Riel will be the subject of two of the lectures, and the third will consider his little-known but highly competent military leader, Gabriel Dumont.
Mondays, beginning September 17th: 7:30-9:30 p.m., 3 sessions. Fee: $15.

ACTING FOR THE SINGER
This full year course offers an approach to the techniques of acting with special application to the singer. Included will be basic techniques of acting, improvisation, communication, characterization, script analysis and extensive work in stage and body movement. This course promises to be a great help to singers of all ages and talents.
WEDNESDAYS, beginning September 12; 7:30-9:30 p.m., 26 sessions. Fee: $150.

PRINTMAKING WITHOUT A PRESS
Designed with an emphasis on studio participation, this course is geared to a wide range of skill levels, allowing exploration of aspects of relief printmaking for the purpose of producing fine art prints, book illustrations, cards or fabric patterns. Get into the printing business without a press!
THURSDAYS, beginning September 20; 7:00-9:00 p.m., 10 sessions. Fee: $60 (materials not included).

DRAWING AND PAINTING
This course is designed to develop skills and encourage artistic expression. Economical materials will be used and techniques will be demonstrated with supplementary slide examples. Participants will explore a variety of media including conte graphite and oil pastels and will choose oils or acrylics for painting.
WEDNESDAYS, beginning September 19, 7:00-10:00 p.m. 10 sessions. Fee: $60 (materials not included).

MUTUAL AID COUNSELLING — Stage 1
This course investigates a practical method of personal counselling for adults which uses our natural talent for helping people. Goals of this course include: the development of improved listening ability; learning to give and receive emotional support; learning to clarify a conversation.
WEDNESDAYS, beginning September 12; 7:30-9:00 p.m., 10 sessions. Fee: $35. Mutual Aid Counselling Stage II (for those who have already completed Stage I) will begin September 18th.

WOMEN IN CANADA
This course will cover a variety of topics of interest to women, and will focus on women and Canadian art, literature, philosophy, and sociology.
The fall discussion series will investigate ideas and lines of development pertaining to women and their situation in Canadian society, with lectures such as "Oppression and Freedom", "Searching for a New Definition, 1920-1979" and "Accomplishing Sex and Age."
THURSDAYS, beginning September 13; 8:00-9:30 p.m., 13 sessions. Fee: $30.
The spring focus of this lecture and discussion series will be upon women in the arts, particularly literature and the visual arts. Some interesting lectures include "Feminist Literary Criticism," "Canadian Women in the Theatre," "Women as Art."
THURSDAYS, beginning January 10th, 8:00-9:30 p.m., 13 sessions. Fee: $30.
Come in to our offices at University Centre to register for these and other fall courses . . . We will be open from 8:30 a.m. to 8:30 in the evening, Monday through Thursday, and for your convenience there is metered parking underground.
If you don't have our fall Calendar, please call us at 477-6911, local 4802, or pick one up at your public library, local bookstore or recreation centre.
UNIVERSITY OF VICTORIA
p.o. box 1700
victoria, b.c. v8w 2y2
(604) 477-6911, local 4802
university extension • university of victoria

Silk-like slimness
The flattering new v-neck by Elite Blouse has the look of silk, the feel of silk. But for your budget and convenience is made of washable polyester. The v-neck has straight, trim styling with subtle shoulder tucking and a full placket front. It has total versatility, complementing any of your pants or skirts. Looking great under a blazer or sweater. The new v-neck by Elite Blouse in sizes 38 to 44.
38.00
Size Shop, Floor of Fashion
Also available at or through Eaton's, Duncan

EATON'S

First at Eaton's!
Introducing Muppet watches
Will Miss Piggy be nominated for best actress? Will Kermit marry his little pork chop? Will Fozzie Bear ever become a superstar? Only time will tell — but now your kids will tell time on a Muppet watch from the Picco collection. 7-jewel movements. One-year service warranty. Cases: "Kermit" in green or yellow. "Miss Piggy" in white or purple. "Fozzie" in blue or red.
29.95
Watches, Main Floor

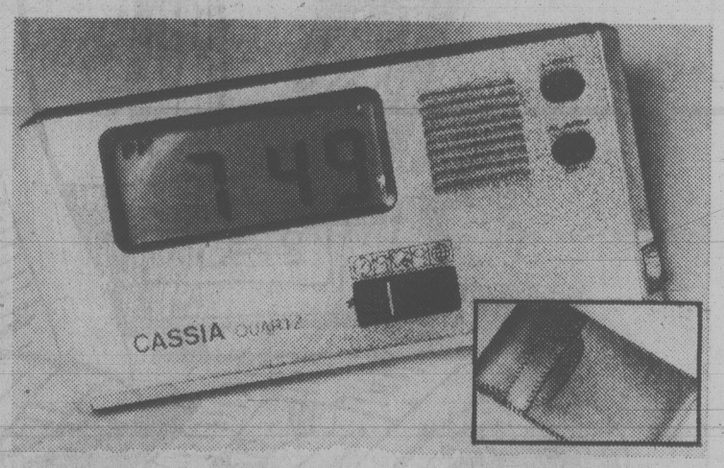

Pick a pocket alarm clock
Digital quartz designed
Slimline digital quartz alarm clock with wide-angle ½" LCD read-out. Solid state integrated circuitry design in 4x2" size. Dual zone timer. On command night light. Shows hours, minutes, pulsing seconds. PM indicator. Operates on two batteries. High standard accuracy . . . 3-oz. weight. Leather-look travel pouch.
75.00
Clocks, Main Floor

EATON'S

Tonight: Clear, cool
Tuesday: Sunny

Victoria Times

Classified 386-2121
News 382-3131

96th YEAR, No. 77 ★ ★ ★ VICTORIA, BRITISH COLUMBIA, MONDAY, SEPTEMBER 10, 1979 ★ ★ ★ 20 CENTS DAILY, 30 CENTS SATURDAY

Bank rates hit 13% high

Times News Services

Moving quickly on the heels of Friday's Bank of Canada lending rate increase, Canadian chartered banks today set prime lending rates at an all-time high of 13 per cent.

The Royal Bank of Canada was first to make the jump from 12½ per cent, effective immediately and the other banks were quick to follow suit.

The chartered banks also announced increases of 0.25 per cent to 10.25 per cent on true non-chequing savings accounts retroactive to Sept. 1. The banks will add another 0.5 per cent to 10.50 per cent Oct. 1.

Prime is the rate which banks charge their blue-chip corporate borrowers. It is normally kept three-quarters of one per cent above the central bank rate, which went up to 12.25 per cent at the start of business today.

The U.S. base lending rate moved up to to 13 per cent from 12¾ per cent, effective immediately. The rate is the one at which the bank lends U.S. funds in Canada.

The Royal Bank of Canada also announced an increase in mortgage rates, up one-half of one per cent from an increase last Friday.

Effective immediately, three-and-five-year regular mortgages go up to 12¾ per cent for conventional and to 12½ per cent for NHA, while closed mortgages go up to 13¼ per cent for conventional and 13 per cent for NHA.

Closed mortgages are those which allow the borrower to speed up payments.

The president of the Canadian Chamber of Commerce said today long-term borrowers will be hardest hit by the current round of interest rate rises.

Sam Hughes said the short-term borrower has a better break because his borrowing rate will come down when interest rates do.

"It's an advantage he's got over the long-term borrower," Hughes said. "A lot of people are obviously looking at the short-term market."

Interest rates will keep rising until the United States begins controlling inflation, he added.

The executive vice-president of the Conseil du Patronat du Quebec, the province's federation of employer associations, echoed Hughes' last remark when he said higher interest rates can always be passed on to the consumer.

"It is not one-half of one per cent which will keep down investment," Dufour said. "There is a certain

See BANK page 18

Whitecaps' John Craven lets rejoicing fans touch trophy during victory parade

Jobless funds scheme simmers

TORONTO (CP) — The possibility of further reductions in Canada's unemployment insurance program has drawn condemnation from labor and the New Democratic Party and praise from business leaders.

Ed Broadbent, federal NDP leader, said Saturday the Progressive Conservative government's study is "dangerous in its implications."

In a story Saturday, *The Star* said the Conservative government is reviewing ways of cutting unemployment insurance benefits, particularly to seasonal workers, people who quit their jobs or are fired and those out of work due to sickness or pregnancy.

The newspaper also said the federal government is looking at the possibility of giving unemployed people bare subsistance and is studying whether the earnings of other family members should be taken into consideration in determining the amount.

Broadbent said the emphasis should be on job creation, citing a recent report by the Conference Board in Canada, which indicated that next year only 10,000 new jobs will be created in the country.

"That's not enough for one of our large cities let alone for the country," he said.

Clifford Pilkey, president of the Ontario Federation of Labor, labelled further reductions counter-productive.

"The answer is to start a job creation program to get people off unemployment insurance, not to reduce benefits," Pilkey said.

However, Sam Hughes, president of the Canadian Chamber of Commerce, said changes are necessary because his organization has long felt that the present system of unemployment insurance discourages people from working.

Whitecaps fever reigns

VANCOUVER (CP) — They threw confetti and waved banners, sang songs and screamed over and over again what everyone within earshot already knew — the Vancouver Whitecaps are number one.

Children climbed on their fathers' shoulders to get a better look. Teenage girls screamed and enthusiasm ran roughshod over police attempts at crowd control.

And the Whitecaps loved every minute of it as tens of thousands of people jammed downtown streets Sunday to cheer Vancouver's first major professional championship team since the British Columbia Lions won the Grey Cup in 1964.

"I expected a reception, but this is beyond my wildest dreams," said Vancouver native Bob Lenarduzzi after he and his team-mates, swilling beer and champagne in the backs of pickup trucks, had taken more than an hour to inch their way over a three-kilometre parade route.

"Even if you won the (English) Cup final," said goalie Phil Parkes, "there'd be nothing like this."

The Whitecap wave, which started as a ripple six seasons ago when the club joined the league, hit tidal wave proportions with Sunday's welcome.

The hometown enthusiasm supplied what was lacking Saturday when the Whitecaps beat Tampa Bay Rowdies 2-1 before a mostly hostile Soccer Bowl crowd in East Rutherford, N.J., just outside New York.

The crowd, most of them New York Cosmos fans, were still bitter about the Whitecaps win over the Cosmos in the National Conference final a week before. But despite the boos, the Whitecap wave rolled on.

Despite police warnings to go downtown instead, about 1,500 people showed up at the airport. The crowd, ignoring normal airport procedure, pushed past barriers and climbed onto luggage carousels, pressing against the door through which the team was to enter. When defender Buzz Parsons finally came into view with the Soccer Bowl trophy held over his head, the day's chaotic tone was set.

People stood in knots along the 12-km route into the city, waving as the Whitecap bus, escorted by police on motorcycles, sped by with the trophy displayed in its window. Crowd estimates ranged to 60,000.

After the parade, police escorted the team onto a stage at Robson Square. The cheers of the crowd drowned out most of the speech attempts, but it didn't really matter. What Carl Valentine tried to tell them was all they wanted to hear anyway.

"You are the number one fans," he shouted, "and we are the number one team."

Wave of strikes hits U.K. industry

LONDON (Reuter) — A wave of strikes shut down much of British industry today, forced the closure of Manchester Airport and paralysed a key Royal Navy base.

More than a million engineering workers staged a work stoppage over a pay claim, closing industrial plants throughout the country in their second official two-day stoppage this month.

Manchester Airport, the most important in industrial northwest England, was forced to close because of a strike by 34 fire officers in support of a pay claim.

At Devonport, southwestern England, Britain's largest Royal Navy base was crippled when civil servants who man the gates, railway installations and power plants, walked out to back their wage demands.

Viets breaking refugee vow?

HONG KONG (UPI) — A boat crammed with 651 refugees arrived in Hong Kong tonight, providing dramatic evidence that Hanoi has failed to halt the exodus of the boat people.

The latest arrivals first touched land in the nearby Portugese territory of Macao, but were towed back to sea by marine police who pointed them in the direction of Hong Kong.

Authorities in the British crown colony said the refugees would not be allowed to land until an investigation into the circumstances of their leaving Vietnam was made.

Earlier today, a 60-foot motorized junk carrying 289 Vietnamese arrived in Hong Kong harbor, bringing the day's refugee total to 940.

Despite Hanoi's pledge at the Geneva conference in July that it would "turn off the tap" on the exodus of refugees, an increasing number of Vietnamese have been rescued at sea or arrived safely in Southeast Asian ports in recent days.

In Hong Kong alone, 2,052 refugees have arrived this month — 1,699 of them in the past week. Officials said more than 67,000 Vietnamese now were being cared for in Hong Kong's crowded refugees camps.

ON THE INSIDE

Stumpage overhaul urged

The provincial government is keeping logging relatively unprofitable despite low stumpage rates, says forestry expert Peter Pearse. Page 6.

McKinnon left in the dark

Defence Minister Allan McKinnon says he was never shown a confidential government report related to negotiations for the purchase of a new jet fighter. Page 17

SPORTS

Championships came to British Columbia in style at the weekend.

Vancouver Whitecaps, playing before a crowd of more than 50,000 in New York's Giants Stadium, defeated Tampa Bay Rowdies 2-1 Saturday to claim the North American Soccer League title. Story on page 12.

A few hours later, it was Victoria Shamrocks' turn. The Irish nipped Peterborough Red Oaks 13-12 on rookie Jim Boyd's goal with 10 seconds remaining to bring the Mann Cup, emblematic of the Canadian senior lacrosse championship, to Victoria for the first time in 22 years. Page 12.

And a third championship came to B.C. when the provincial under-16 side, made up of players from Vancouver and Victoria districts, won the Western Canadian youth crown at Burnaby. Page 12.

It also was a good weekend for B.C. Lions, who won their seventh game in nine starts by beating Winnipeg Blue Bombers 17-15 (page 12), and John McEnroe and Tracy Austin, the new U.S. Open tennis champions (page 13).

INDEX

Births	24	Entertainment	16-18
Capital Scene	38	Family	20, 21
Classified	24-36	Finance	8, 9
Comics	23	Gardening	38
Deaths	36	Sports	10-15

Dollar exchange

U.S. dollar at banks this morning bought $1.1620 Canadian, according to the Victoria Visitors Information Bureau.

Muzorewa, Mugabe face-to-face in U.K.

LONDON (AP) — British Foreign Secretary Lord Carrington formally opened the Zimbabwe Rhodesia peace talks today, insisting the warring parties reach agreement on a new constitution for the African territory before deciding who will control the army.

The talks opened on schedule despite last-minute objections by one faction of the black nationalist guerrillas to being seated opposite the war-torn territory's first black prime minister, Bishop Abel Muzorewa, and leaders from the previous white minority government.

After the talks began behind closed doors at Lancaster House; a British foreign office spokesman said the opposing delegates sat down as Britain arranged — facing each other.

"The constitution is the fundamental problem to which we must address ourselves," Carrington told the two sides, whose main preoccupation is who will control the national security forces after any internationally acceptable agreement.

Carrington said progress toward agreement on political issues would mean "progress toward removing the causes of the war."

Just before the talks began, guerrilla chief Robert Mugabe urged Britain to set up a transition administration in Zimbabwe Rhodesia giving a "predominant" role to the guerrillas, but including Britain and representatives of Muzorewa's black-dominated administration.

The Mozambique-based forced of Mugabe and the Zambia-based forces of Joshua Nkomo have been fighting seven years for control of the territory. The two men are co-leaders of the Patriotic Front guerrilla alliance.

Mugabe told a BBC interviewer that the communist-armed guerrilla forces should form the "core" of the new army. But unlike many of his top aides and Nkomo himself who often demand the total dismantling of the country's white-led army and air force, Mugabe said: "We do agree to include desirable elements from the other side."

He would not elaborate. The current Rhodesian regular army is 80 per cent black and regarded as one of the most efficient in Africa.

Mugabe described Muzorewa, whom he regards simply as a black front with power retained by whites, as on the "verge of defeat."

U.S. envoy to Canada named

WASHINGTON (CP) — President Carter today announced he has nominated Kenneth Curtis, former governor of Maine, to be the new U.S. ambassador to Canada.

Curtis, whose nomination must be approved by the Senate, would replace Ambassador Thomas Enders.

The Senate foreign relations committee is expected to arrange a confirmation hearing soon. Enders is likely to be reassigned to a European post.

Curtis, 48, a Carter confidant who returned to private law practice in 1978 after a stormy year as chairman of the Democratic party, said earlier this year that if he was appointed ambassador to Canada, he expected to try to learn French.

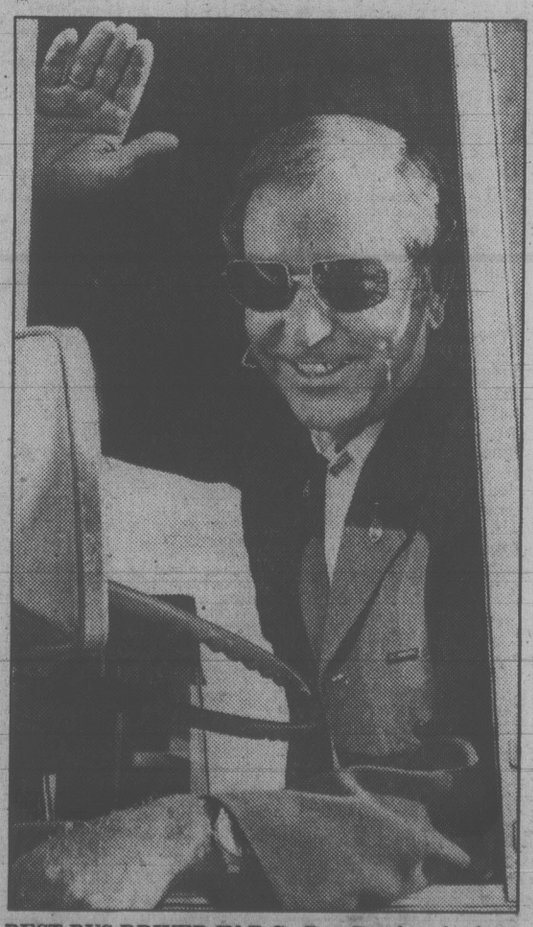

BEST BUS DRIVER IN B.C., Ray Rombough of 830 Roy Road, wheeled away with all the trophies in the B.C. Bus Roadeo in Vancouver on Sunday. Rombough, 46, manoeuvred through various obstacle courses to get 722 points out of a possible 800. He'll compete against the best from all over the U.S. and Canada in New York City later this month. Rombough, who works the Oak Bay and Crosstown routes, has had a perfect driving record since he signed on in Victoria in 1973. (Bill Halkett photo)

Sasquatch in Asia?

MOSCOW (AP) — Amateur mountain climbers in Soviet Central Asia discovered the clear footprints of what they said are giant human-like creatures similar to the Sasquatch, the fabled creature of the North American west coast, a Soviet youth newspaper reports.

A special correspondent for the newspaper Komsomolskaya Pravda, accompanying an expedition during August in the Gissar Mountains in Tadzhikistan province, wrote two weekend articles in which he described finding the prints of two barefoot creatures near the group's campsite.

"I clearly saw four traces of bare feet," reporter Igor Burtsev said. "Two were heading in the direction of the camp, two away from it. The length of the pace was 120 centimetres, twice as long as the average human pace."

Six days later, Burtsev reported, the expedition found "a huge, clear trace. . . . It would have been impossible for a man to have left it. The length of the foot was 34 centimetres, the width 16 centimetres across the toes."

After a plaster cast was made of the imprint, analysis showed that "it resembles American traces of huminoids, although there are some small details that are different," Burtsev wrote.

CUBBON HOT-LINE 474-1454
Call WOODY DOUGLAS ... he CAN help!!

SECOND FRONT PAGE

VICTORIA, BRITISH COLUMBIA, MONDAY, SEPTEMBER 10, 1979, PAGE 19

BUY A CAR . . . GET A CHECK . . . up to $400 during our new car rebate program!!
WILLE Dodge · Chrysler

★★★

Old Age Security—The Government of Canada pays a monthly pension to all persons aged 65 and over who have lived in Canada for the 10 years immediately before their application for benefits, or meet other long-term residence requirements. The monthly payment is adjusted quarterly, according to changes in Canada's cost of living index.

Misinformation in government booklet

Misleading data leaves U.K. pair with only 25% of full pension

By DEREK SIDENIUS
Times Staff

A 56-year-old immigrant from England who says he was brought to Canada under false pretences wants the government to compensate him for the $8,000 the move has cost him.

Robin Trevallion of 1-1334 Pandora said in an interview the Canadian immigration office in London misinformed him about his right to claim a pension when he turns 65.

He said he came to Canada in August, 1978, with the understanding he'd be eligible for a Canada pension after 10 years in this country.

The information was contained in a 159-page booklet, *Introduction to Canada*, which he received following his final interview with immigration officials in December, 1977.

He had been told everything he needed to know about going to Canada was contained in the booklet.

However, he said, a few months after arriving in Victoria, where he works as a machinist with Scott's Plastics, he learned the Old Age Security residency requirements had been amended on July 1, 1977.

The amendment, which was not incorporated into the booklet, requires immigrants to have lived in Canada 40 years before they are entitled to the full pension. It sets out a pension formula based on one-fortieth part for each year an immigrant resides in Canada to a minimum of 10 years.

Trevallion discovered he would be entitled to only one quarter of the pension, not the full amount as he had expected.

"If I had known that, I would never have bothered emigrating," he said.

As it was, he and his wife sold their house in Cornwall, auctioned off most of their belongings and moved to Victoria with the hopes of spending the rest of their days here.

He said he spent four years hunting for a job in Canada before finally landing one. The guarantee of employment is a necessary ingredient in applying for immigration.

"It's pointless now to remain," he said. "We could never live on the pension. The only sensible thing to do is return to Britain."

He said it cost him about $6,000 to emigrate here, taking into account solicitor's fees in selling their home, the auction agent's fee, the cost of medical examinations, packing expenses and air fares.

Another $2,000 will be spent in resettling in England, he said.

"We wouldn't have got into this mess if the government agency hadn't misinformed us. We were brought here under a false pretence.

"I think the least the government can do is compensate us for our costs."

Trevallion said he sought help from Victoria MP Allan McKinnon last fall.

He said McKinnon applied on his behalf to Monique Begin, then minister of health, for an exemption from the residency requirement.

Begin turned down the request saying nothing could be done; the law was the law and she had no authority to change it.

In a letter to Trevallion in December she said it was "unfortunate" he had received a pamphlet that didn't reflect the changes in the law. She said a new edition containing the amendment was being printed and would soon be available.

"He (McKinnon) said at the time he thought we were being ill-used by the government," Travallion said.

After the May federal election Travallion approached McKinnon again, hoping the new government would redress the situation.

But McKinnon, responding in a letter Aug. 23, stated that "while Health Minister David Crombie gave the most sympathetic consideration possible . . . the fact is we can't change the law and must adhere to the regulation. The minister has no power to make any exceptions."

Trevallion said he can accept the law but not the government's neglect in advising immigrants of the changes made to it.

He said he noticed copies of the same edition of the *Introduction to Canada* booklet he was given in London are being handed out by the immigration office in Victoria.

The *Times* learned the same is true at immigration offices at White Rock and the Vancouver International Airport.

An immigration spokesman at the airport said a large shipment of the booklets was sent from regional headquarters in May with instructions to hand them out to every immigrant and refugee arriving at Vancouver.

He said he knew the booklet was outdated—it was printed in 1976—but didn't realize the section on residency requirements for pensions was erroneous.

He said he wasn't aware of the changes made to the regulations 26 months ago.

"Gee, thanks for telling us," he said.

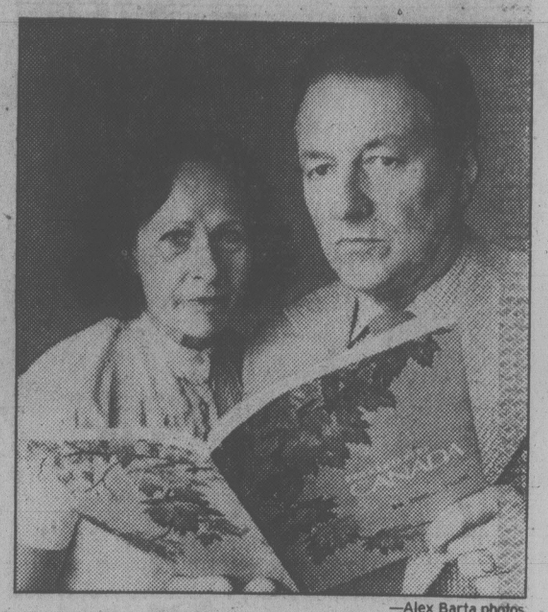

—Alex Barta photos

Mr. and Mrs. Robin Trevallion

Tourist grant balloon draws Esquimalt fire

An Esquimalt alderman reacted angrily today to a report that municipalities will be asked for significantly larger grants for tourist promotion work.

Victoria Visitors Information Centre president Ed Higgin said Saturday municipalities will be asked to match private enterprise, dollar for dollar.

Ald. Colin Blair, Esquimalt council's representative to the Victoria Information Centre, said Higgin should be reminded that the municipalities don't have a money tree.

"We have no funds other than what's raised from the taxpayer," said Blair. "Therefore, what Mr. Higgin is saying is that a person living in Esquimalt, possibly on a fixed pension, should be asked to subsidize multinational corporate giants such as Canadian Pacific, who are big in the Victoria tourist industry."

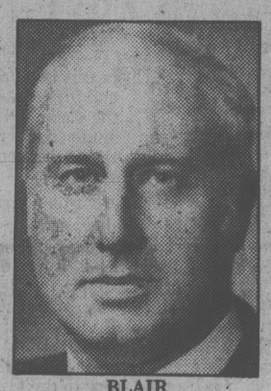

BLAIR
. . . taxes lining pockets?

He suggested that municipalities should consider withdrawing their representatives to the centre's board of directors, as the proposal to ask the municipalities for more money had not been discussed by the board.

Pointing to Victoria's record tourism income this year, Blair said little of the bonanza ended up in Esquimalt's municipal coffers.

"It should be remembered that municipal taxes were established to provide such basic necessities as sewers, roads and police and fire services."

He said many of his constituents have suggested it was time for the municipality "to start looking at cutting some of these frills and getting back to the basics."

Blair said the centre has gone far beyond being simply a visitors information centre. "It is now a tourism promotion agency, spending a considerable portion of its budget on advertising in American magazines," he said.

"I don't believe the municipal taxpayer should be required to pay for advertising to bring visitors here to line the pockets of those involved in the tourist trade."

Blair also wondered what happened to the board's democratic principles.

"There's a board of directors, which includes municipal representatives," he said. "The proposal to hit municipalities for more funds has not been put before this board and would appear to be a one-man decision.

"If this is the way it's going to be run, I would suggest that municipalities should consider withdrawing their representatives."

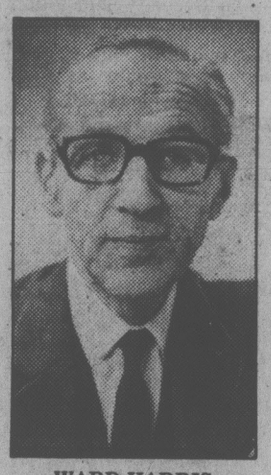

WARD-HARRIS
. . . "objective look"

Book aid survey

E.D. Ward-Harris of Saanich has been appointed to undertake a special study into the financial needs of B.C. book publishers.

A spokesman in Provincial Secretary Hugh Curtis' office said today Ward-Harris will study the problems of the industry and make recommendations to the minister on what kind of provincial aid the publishers need.

"The minister knows Ward-Harris is interested in the publishing business and he feels he can take an objective look at it because he's not involved himself," he said.

Ward-Harris, a member of the Greater Victoria Public Library board of directors, is a book reviewer for the *Victoria Times*.

Employees at BCBC vote strike

Employees of the B.C. Buildings Crown corporation voted 96.6 per cent to strike in a vote taken last week the B.C. Government Employees Union announced today.

Union general secretary John Fryer said the government-supervised vote among the 1,150 staffers puts the union in a legal position to serve 72 hours strike notice.

He gave no indication if or when that notice would be served, however, saying only that the mandate is a strong one and the union is "developing a strategy to put it to work."

BCGEU Victoria staff representative said there are numerous issues that were failed to be resolved, not the least of which is wages.

There are between 200 and 250 BCBC employees in the Victoria area.

Voting took place all last week in BCBC offices throughout the province. Balloting was supervised by the Labor Relations Board.

Meanwhile a strike vote is being conducted this week among the employees of the B.C. Systems Corporation.

Talks between the corporation and the BCGEU broke off Friday.

The BCGEU wants three-year contracts increasing at eight per cent a year for both BCBC and B.C. sytems employees.

Management in B.C. systems would not budge from its initial offer of a 4½ per cent increase in each year of a two-year contract.

And BCBC management's last offer before talks broke off was six per cent, six per cent and three per cent.

Morton retiring

Ken Morton is retiring as B.C.'s chief electoral officer.

Morton, 63, who has supervised every provincial election since 1968, was injured in a fall this summer and has been making a slow recovery. A cabinet order released today terminates his appointment as of Oct. 1.

There is no urgent need to find a replacement as another provincial election is not likely for at least two years.

Jewelry store robbed

Thieves smashed both front windows of Rose's Jewellers, 1317 Douglas, early today and made off with several wrist watches, pocket watches and charms.

A large piece of concrete was used to break the windows.

Saanich police reported juveniles broke into the A&M Grocery, 77 Sims, about 8:30 Sunday night. Cigarettes and chocolate bars were recovered near the scene and anyone with information is asked to call police.

Saturday night, vandals did $900 worth of damage to Colquitz School. The building and a canoe in an inside compound were damaged.

There were also break-ins Sunday night at the Victoria West Community Centre and Turner's Coffee Shop, 1909 Birch.

A juvenile has been charged in connection with the community centre break-in.

Two juveniles have also been charged by Sidney RCMP with breaking and entering and wilful damage. Windows were shot out in a house and a hydro property at Durrance Lake. Central Saanich RCMP have charged the same two with auto theft.

Ask the Times

Q. Would you please tell me if Pat Boone has four daughters or five? I say four. Please confirm. C.E.

A. You are right. They are Cheryl Lynn, Linda Lee, Debora Ann and Laura Gene.

Q. Is Dame Edith Sitwell, the poet, still alive? A.B.

A. She died in 1964.

Police stroll city pubs

A new Victoria police program aimed at discouraging drunkenness and serving of liquor to minors in city pubs is working well, Chief Jack Gregory said today.

Regular patrolmen are taking swings through drinking establishments and reporting what they see — good or bad — to the Liquor Licensing Office.

Gregory said the program stems from concern about an increase in vandalism, drunken driving, and assaults.

"It's a method of crime prevention. We took a look at the problems and decided that liquor was at the root of them," said Gregory.

The officers are watching to see that minors are not served and that intoxicated people are refused further drinks.

They contact the manager about shortcomings and submit a report to the licensing branch.

Gregory hopes the branch will take appropriate action stemming from the reports.

He said the Victoria branch of the B.C. Hotelman's Association has welcomed the new program.

Arthur Mayse

And this is the noblest bird of all?

THE BALD EAGLE IS ON the threatened species list in the United States, but up here in the Campbell River country, Old Whitey with the snow-capped dome, the fearsome talons and the formidable beak is one of life's commonplaces.

So familiar are we with the spectacle of an eagle or a family of eagles lording it on beach rocks or in a spruce top that we spare them scarce a second glance.

Aloft, riding the air currents effortlessly on wide bar wings, there's no bird so noble. But when the bald eagle conducts its affairs at ground level, it frequently borders on the ridiculous. The sight of a hulking great bird clumsily stalking the tide's edge in search of such edibles as may have been uncovered is less than inspiring.

Nor is the eagle's voice what one would expect of the King of the Air. Instead of a full-throated scream, what one hears is a peevish squeak.

The best eagle story I know involves one of the nature interpreters down at Miracle Beach Park, and a tourist audience which had gathered in the tree-ringed park amphitheatre to hear a wildlife talk.

"I'd been holding forth on eagles," says the girl naturalist, "when all of a sudden there was this terrific crack overhead, and a dead limb tumbled down.

"Then the eagle that had been sitting asleep on the branch when it broke dropped in on us. It had a wing-spread of almost seven feet, and it put on the brakes right over our heads."

The nature lecturer couldn't have asked for a more striking illustration.

★ ★ ★

Tourists! We have completed another summer of them in full swarm, their campers, motor-homes and trailers jamming the highway and filling the campgrounds.

Any morning that we cared to look out from our seaward-fronting windows, we saw tourists with rumps in air, excavating for clams in all the wrong places. They kept the cash registers jingling in Campbell River stores, and haunted the various little marinas spotted along the waterfront.

We'd come in from fishing the other evening with a handsome coho salmon in the baby-bath which does duty for a fish-box.

A tourist lady crowded forward to gaze at our silver-gleaming catch.

"Oh!" she said. "So that's what a fish looks like!"

The artless remark left us dazed for a moment. Then Win ran off a hasty mental review of deep-inland climes where fish might conceivably be rare.

"Are you from Alberta?" Win asked.

The tourist gave a quick affirmative nod.

"How did you know?" she asked.

She touched the coho gingerly, then turned away, leaving us with an unanswered question.

Was she indulging in a bit of leg-pulling, or had she actually never seen a fish before?

★ ★ ★

Speaking of Alberta, we have a daughter in that interior province who did most of her growing up here on the British Columbia coast. Sometimes she yearns for the boats and salt water which were so much a part of her childhood that she took both for granted.

A while ago, prodded by nostalgia, she ran off a paper of verses, which with her permission, I pass on to you. At the risk of seeming an over-proud dad, I think they catch the spirit of the exile better than most.

Ihaca-Illahie

I have been a voyager in
strange seas:
of wheat, and glacial darkness.
My name is no-one
until my island looms
again
blue over gunwale.
Portents tell: time is not
enough.
The wind that blew me
here must blow me
home.
Meanwhile, a traveller's
tale:
A land where they misuse
stout oars
to beat the chaff and grain,
but not the wave.
Gentle winds on land's
calm born and fading
and wealth in acres, never
seakind keels.

SUSAN MAYSE

A WATER-COOLED engine probably would have worked fine in Saturday's rain but this particular model is air-cooled. It's a 1914 Franklin, one of 100 vintage cars that took part in the annual Malahat Challenge for pre-1916 automobiles. Some 350 participants from Canada and the U.S. were involved in the rally which started in Nanaimo and ended at the Legislative Buildings. Murray Gammon of Victoria, one of the rally organizers, said all entries completed the test. A corn roast and visit to the Classic Car Museum Sunday completed the weekend. Admiring the Franklin is 11-year-old Shelley Hulko, 4924 Lemaire, whose family owns a 1932 model A Ford roadster, too recent a model to officially take part. (Alex Barta photo).

TORONTO STOCK EXCHANGE TRADING

Distributed by CP

Toronto Stock Exchange—Sept. 10

Complete tabulation of Monday transactions. Quotations in cents unless marked $. z—Odd lot, xd—Ex-dividend, xr—Ex-rights, xw — Ex-warrants. Net change is from previous board-lot closing sale.

Stock	Sales	High and B	Low	Close	Net Ch'ge
A.G.F.M	5600	265	260	265	+ 5
Aby Gln w	1300	$7⅜	7	7	— ⅛
Abitibi	11794	$20⅞	20⅝	20⅝	
Abitibi 10	380	$52½	52⅛	52½	
Acklands	z55	$16½	16	16½	
Action Trd	2500	65	65	65	
Adanac M	10300	420	400	410	—25
Afton Min	2850	$18⅞	18⅜	18¾	
Agnico E	8030	$8	7⅞	7⅞	
Agra Ind A	2200	$6⅛	5¾	6	+ ⅛
Ahed C	200	140	140	140	—10
Akaitcho	2000	104	104	104	
Albany	170150	149	140	142	+ 3
Alt Energy	10613	$39⅞	39	39	— ⅛
Alta Gas A	31382	$24⅜	24⅛	24¼	
Alta G C p	z50	$77⅜	77⅜	77⅜	
Alta G 9.76	z50	$26⅜	26⅜	26⅜	
Alta G 7.60	200	$24¾	24¾	24¾	
Alta G 6⅜	10490	$34¼	34⅛	34⅛	— ⅛
Alcan	26181	$46⅛	45⅝	46	+ ⅛
Alcan pr	z40	$27¾	27¾	27¾	
Algo Cent	200	$22¼	22	22¼	— ¼
Algoma St	3572	$30	29¾	30	
AStel p	2725	$26¼	26	26	— ½
Allarco Dv	z50	$53	53	53	
Alumin 4 pr	z50	$16⅛	16⅛	16⅛	
Alumin 4½ p	200	$40	40	40	
Alum 3rd p	3500	$26¼	26	26	— ¼
Am Bonza	11660	$22⅞	21½	22½	— ⅜
Am Larder	15000	32	30	31	— 1
Amcan	z50	465	465	465	
Am Eagle	77300	410	390	395	—15
A Led	151120	63	58	58	— 1
Andres W A	3500	$13¼	12¾	12⅞	— ⅛
Andres W B	200	$13⅞	13	13	— ⅛
Ang CT 4½	z25	$28	28	28	
Ang CT 265	100	$31½	31½	31½	— ½
Ang CT 290	100	$34	34	34	
Ang U Dev	13453	$5⅝	5¼	5⅜	+ ⅜
Aquifaine	35389	$47½	45	46	—1½
Args 250 p	200	$32⅞	32⅞	32⅞	
Args 260 p	200	$32⅜	32⅜	32⅜	— ⅛
Argus C pr	1000	$9⅜	9⅜	9⅜	+ ⅛
Asamera	89625	$20¾	19⅝	20	+ ⅛
Asbestos	1200	$43	42⅜	42⅜	— ⅜
Asco Porc	4737	155	150	155	+ 1
Asco A	8760	$19½	19	19	— ½
Atlas Yk	13700	92	84	90	— 2
Ato Hard A	400	$16½	16¼	16½	+ ¼
BC Sugar A	300	$39¼	38¾	39¼	+ ½
BP Can	175309	$42	36½	36½	+ ¾
Banister C	1035	$12⅛	11⅞	11⅞	
Bank BC	856	$34	33	34	+ 1
Bank Mtl	11360	$24⅝	24⅛	24¼	— ¼
Bank N S	50750	$24⅜	24	24⅛	— ⅜
Bankeno	7850	420	405	415	— 5
B Cdn Nat	1950	$14½	14⅜	14⅜	— ⅛
Barex	2000	12	12	12	
Bary Expl	5500	148	148	148	+ 3
Becker B p	100	$7¾	7¾	7¾	
Bell Canad	54012	$21⅞	21½	21⅝	— ⅜
Bell D pr	z50	$63⅞	63⅞	63⅞	
Bell 3.80	16765	$23	22⅞	22⅞	— ⅛
Bell 3.96	650	$27	26½	26¾	— ¼
Beth Cop	110	$18½	18½	18½	— ¼
Bl Hawk	22000	35	32	35	+ 1½
Bomac A	500	$8½	8½	8½	+ ¼
Bombr	100	$13½	13½	13½	+ ½
Bonza O	49245	$10	9¼	9½	— ⅛
Border C	500	390	380	390	+10
Bow Valy	76380	$40⅝	38¾	39	—1¾
Bralor Res	2300	$17¾	17¾	17¾	+ ¼
Bramalea	1463	$21½	21	21½	+ ¾
Brascan A	9304	$24¼	24	24¼	
Brscn B½	150	$27¾	27¾	27¾	— ¼
Brenda M	9300	$23½	23¼	23¼	— ¾
Brinco	1150	$8⅞	8¾	8¾	— ¼
BCFP	775	$27⅜	27⅛	27⅜	+ ¼
BCFP pr	z50	$38¼	38¼	38¼	
BC Pack B	200	$62	61	61	— 4
BCRIC	610410	$9¼	8⅝	8⅝	+ ⅜
BC Phone	9050	$17⅜	17¼	17¼	
BCPh 4¾ p	100	$57½	57½	57½	— 1
BCPh 4.84	830	$15½	15¼	15½	+ ¼
BCPh 6 pr	z16	$71½	71½	71½	
BCPh 6.80	z80	$20½	20½	20½	
BCP 7.04 p	162	$22½	22½	22½	
BCP 10.16 p	246	$26¾	26¾	26¾	+ ⅜
Broul Reef	1500	64	64	64	— 1
Brunswk	53068	$11¼	10⅝	11¼	+ ½
Budd Can	z25	$7½	7½	7½	
Budd Can w	4000	6	5	6	— 9
		C			
CAE	2700	$13¼	12⅞	13⅛	
Cad Frv	2842	$23	22¾	23	
Cad Frv A	600	$10	10	10	+ ⅛
Cal Pow A	3920	$46⅜	46	46¼	— ⅛
Cal P 4 p	z41	$54⅛	53⅞	53⅞	
Cal P 9.80	10	$104½	104½	104½	+ ¼
Cal P 9.75	100	$106	106	106	+ 2
Cal P 2.36	2800	$27½	27¼	27¼	— ¼
Cal P 8¾	10	$103¾	103¾	103¾	—2¼
Calvert	22500	77	75	77	+ 5
Cam Mine	8500	31	30½	30½	— 1
Camflo	34100	$17¾	17¼	17⅝	+ ½
C Chib A	10700	$9	8⅞	9	
Camp RL	6470	$26½	26	26½	+ ½
Can Cem	3087	$13⅞	13⅝	13⅝	+ ⅛
CCe C p	200	$15½	15½	15½	.
CDC pr B	1030	$127	126	127	
Can Malt A	300	$34¼	34	34¼	+ ¼
C Nor West	8410	$15	14½	14⅝	
C Packrs	13105	$28½	28¼	28½	
Can Perm	6910	$18⅜	18¼	18¼	
CPerm 6¾	100	$24⅞	24⅞	24⅞	
CS Pete	16600	$6½	6¼	6⅜	— ⅛
Can Trust	2100	$25⅜	25½	25½	— ½
C Trust 7¼	900	$20	19½	20	— ⅜
CTr w	z25	$8½	8½	8½	
C Tung	400	$25½	25	25½	+ ¼
Cdn Arrow	1800	95	95	95	— 5
CCablesy A	48306	$12	12	12	+ ¼
C Cable w	17216	150	145	145	— 5
Cdn Cel	1100	$9¾	9¾	9¾	+ ⅛
C Curtis	3000	80	80	80	
C Formost	1300	$7⅝	7½	7½	— ⅛
CGE	700	$31½	31½	31½	+ ½
C Hidrogas	35700	$14¾	14¾	14¾	
C Homestd	1700	$21½	21	21⅛	— ⅜
Cl Bk Com	9813	$26⅞	26½	26⅞	+ ¼
CIL	1410	$22	22	22	— ⅜
C Lencour	7000	31	31	31	— 1
C Manoir	1500	$6⅛	6⅛	6⅛	
C Marconi	500	$16½	16⅜	16½	+ ¼
C Merrill	1100	$23	22¾	22¾	— ⅛
CNat R	16051	$6⅜	6⅜	6⅜	+ ⅛
C Ocdental	8100	$44	42	43⅞	+ 2⅜
CP Inve	39207	$35⅜	34⅜	34⅞	— ¼
CP Ltd	28625	$37⅞	37½	37⅝	
CPL A p	z40	$9⅜	9⅜	9⅜	
C Reserve	14750	$20	19¾	19⅞	+ ⅛
Cdn Sup O	5153	$164	159	160	— 3
Cdn Tire	z25	$28	28	28	
Cdn Tire A	8827	$29⅛	28¾	28¾	— ¼
C Utilties	3250	$20	19⅝	19¾	— ¼
CU 10¼	800	$26½	26¼	26¼	— ⅛
C Util 9.24	650	$26	26	26	+ ¼
CWN G 4 pr	200	10	10	10	
CWN 5½ p	100	$13	13	13	
Canbra	300	440	430	430	—15
Candel Oil	z15	$47⅞	47⅞	47⅞	
Canray	51300	270	260	270	+ 6
Canron A	1700	$15⅜	15⅜	15⅜	— ⅛
Cara	3415	$16¾	16	16⅛	— ½
Carl OK	40445	$6¾	6½	6⅝	— ⅛
Carl Bp	150	$32¼	32¼	32¼	— ¼
Carma A	3420	$18½	17¼	18½	+ 2¼
Cassiar	1480	$11⅞	11⅜	11⅞	+ ⅛
Casidy A p	200	$6¾	6¾	6¾	
Celanese	5850	$5⅝	5⅜	5⅝	
Celanes 1 p	200	$10⅜	10⅜	10⅜	— ⅜
Celan 175 p	500	$20	20	20	+ ⅛
Cenex	11500	174	170	170	
Cent Pat	200	270	270	270	
Chnclr	59866	$6¼	5¾	5¾	— ⅛
Charter Oil	1500	245	245	245	
Cherokee	9800	$12½	11½	12	— ¼
Chib Kay	13000	19	18	18	— 1
Chib M	2000	75	75	75	
Chieftan D	14450	$29½	28	29	+ 1
Chimo	2200	175	173	175	
Chrysler	5710	$9⅞	9⅜	9⅜	— ½
Coch-Dun	500	$10	10	10	— ⅛
Coin Lake	9500	28	25	25	— 4
Comb Met	22700	42	40	42	+ 2
Cominco	9474	$47½	47	47¼	
Cominco A	2050	$26¼	26¼	26¼	— ⅛
Comrcl O G	43425	345	325	345	
Compr Ap	z75	$13¾	13¾	13¾	
Comtech	848	270	265	270	+10
Con Bath A	4799	$14⅜	14⅜	14⅜	+ ⅛
Con Fardy	1000	385	375	385	+10
C Durham	3500	175	172	172	— 6
C Marben	4700	245	240	240	— 5
C Morisn	13900	250	240	245	— 5
Cons Pipe	200	$7½	7¼	7¼	— ¼
Cons Prof	11700	89	81	81	— 9
C Rambler	11700	280	275	275	
C Rexspar	2500	68	65	65	— 2
Con Textle	2000	$7⅛	7	7	— ⅛
Con Distrb	27171	$16	15½	15⅞	+ ¼
Cons Gas	16240	$27⅞	27⅛	27⅜	— ¼
Con Gas B	z60	$74⅜	74⅜	74⅜	
Con Gas D	625	$36⅜	36⅜	36⅜	
Con Glass	200	$16	16	16	
Conuco Ltd	5400	$5⅞	5½	5¾	+ ⅜
Convemtrs	14150	$10⅞	10¾	10⅞	+ ⅛
Conwest	1200	$7¼	7	7⅛	+ ⅛
Cop Fields	3666	$7	6⅞	7	
Corby B	150	$28⅛	28⅛	28⅛	+ ⅞
Cr Food A	z39	$32½	32½	32½	
Coseka R	35600	$10¼	9¾	10	— ⅛
Costain Ltd	5400	$10¼	10	10	
Courvan	42802	62	53	62	+ 9
Craigmt	4700	$6½	6⅜	6½	+ ⅛
Crain R L	176	$13	13	13	+ ¼
Crestbrk	1000	$17¾	17¾	17¾	— ¼
Crown Life	242	$63¾	63¾	63¾	
Crwn Trst	z16	$27½	27½	27½	
Crown B¾	200	$19¾	19¾	19¾	— ¼
C Zelrba A	400	$25½	25	25½	+ 1
Crush Intl	15300	$13¾	13½	13¾	— ⅛
Cuvier M	9600	65	61	62	— 3
Cyprus	6250	$17	16½	16¾	— ¼
Czar Res	47820	15	14¼	15	+ ⅞
Czar Res p	1800	$37	35⅝	36½	+ 1
		D	to	G	
DRG Ltd A	790	$6⅜	6⅛	6⅛	— ⅛
Dale-R	200	$18⅛	18⅛	18⅛	
Dalmy A	100	$8⅞	8⅞	8⅞	
Dalmy C	250	$8½	8½	8½	+ ⅛
Daon Dev	16435	$20	19¾	19¾	— ⅛
Daon A	2650	$7	6⅞	6⅞	— ⅛
Daon 8⅝ p	6400	$9⅝	9⅜	9⅜	
D Eldona	1000	133	133	133	+ 3
Delhi Pac	9000	66	65	66	
Denison	9453	$29½	28⅞	29	— ⅛
Dicknsn	9523	$9¾	9½	9½	
Digtech	2400	$5⅜	5¼	5⅜	+ ⅛
Discovry	5500	125	110	112	—13
Doman I	5050	$8⅞	8¾	8⅞	
Dome Mine	11825	$52½	51	51	—1¾
D Pete	362997	$55⅞	52½	54⅜	— ⅝
D Bridge	725	$38¾	38¼	38¼	— ¾
D Cifrs A	100	$5¼	5¼	5¼	
DExplor	5500	46	43	43	— 4
Dofasco A	2920	$35¼	34½	34¾	+ ¼
Dofasco p	100	$63½	63½	63½	
Dom Store	180	$19½	19½	19½	
D Textle	8758	$14¼	14	14⅛	— ⅛
Domtar	23665	$27¾	27½	27⅝	— ⅛
Dr Mc C A	1700	$14⅛	14	14⅛	
Dunde Pal	2333	48	47	48	— 1
Dunraie	z134	72	72	72	
Du Pont A	2900	$22½	22⅜	22⅜	— ⅛
Dustbane	1100	$9	9	9	
Dylex L A	z25	$12⅛	12⅛	12⅛	
Dynamar	29000	310	295	299	— 6
E-L Fin	100	$17⅞	17⅞	17⅞	— ¼
Est Mirtic	4300	195	188	192	+ 2
East Sul A	2535	274	265	273	— 2
Estn Prov	300	$9	9	9	
Ego Res	6500	260	245	245	—11
Electro K	z100	38	38	38	
Elhm A	500	480	475	475	—25
Elks Stors	1000	$6½	6½	6½	— ⅛
Emco	1600	$11⅜	11⅜	11½	— ½
Emco w	2500	410	400	400	—25
Extndcar	2250	$8¾	8⅝	8⅝	— ⅛
Extd A	175	$8¾	8¾	8¾	— ⅛
Falcon C	25237	$9	8¾	9	
Flbrg Nik A	12571	$74	73	73	— ¾
Fed Ind A	4950	$7⅛	6⅞	7	+ ⅛
Fed Trust A	200	330	330	330	—20
Fidelity Tr	900	445	445	445	
Fireco SA	200	280	280	280	+ 5
F Calgary	6300	390	365	390	+35
F Cty Tr A	z25	$10½	10½	10½	
F Cty Tr B	1050	$9¾	9¾	9¾	+ ½
F Cty Tr C	300	$8¼	8¼	8¼	+ ¼
F Mar	6600	190	186	189	— 1
Foodex p	1900	$8⅛	7⅞	8	
Ford Cnda	1100	$71¼	71	71	— ½
Francana	3700	$13½	13½	13½	
Fraser	1350	$16½	16	16	— ½
Fruehauf	200	$11¾	11¾	11¾	
G&H Steel	14700	250	200	205	+ 5
G M Res	29940	$6¾	6½	6½	
Galveston	7900	480	465	480	+10
Garbell p	200	$5	5	5	— ¼
Gaz Metr	1100	$6	5¾	5¾	— ⅛
G Distrb A	4800	$7¾	7¾	7¾	— ⅛
G Distrb w	1500	255	253	253	— 2
GMC	818	$68¾	68¾	68¾	+ ¼
Genstar L	11276	$27⅜	27	27⅜	+ ⅜
Gesco Dis	625	305	305	305	+ 5
Giant Yk	354	$12	11⅞	11⅞	+ ⅜
Gibraltar	13170	$9⅜	8¾	8⅞	— ⅛
Glbe Rity p	360	$24½	24¼	24¼	— ¼
Goldale A	7540	$6⅞	6⅝	6¾	
Goldond M	73900	385	360	375	+15
Goodyear	200	$21¼	21¼	21¼	— ¼
Goodyear p	z50	$33	33	33	
Graft G	120	$16¾	16¾	16¾	
Granduc	13500	250	242	242	+ 2
G L Nickl	z200	80	80	80	
GL Forest	850	$49	48½	49	+ ¼
GN Fin	1040	245	245	245	
Gt West S	3400	285	265	279	— 1
Greyhnd	2416	$23	22¾	22¾	— ⅛
Guar Trst	115	$8	8	8	— ⅛
Guar Trp	450	$20½	20⅛	20⅛	
Guard Cap	100	$8	8	8	— ⅛
Gulf C	206100	$95¼	89	94¼	+ 2¼
Gulfstr	212219	200	191	195	+10
		H	to	L	
HCI Hldg	200	$14¼	14¼	14¼	+ ¼
H Group A	600	430	430	430	
Hardee	5241	93	88	88	— 5
Hard Crp A	6400	300	296	296	— 4
Harlequin	16400	$16	16	16	— ⅛
Harris J A	450	$7¼	7	7	— ¼
H Wood	500	175	175	175	— 5
Hatfeigh B	100	$6⅜	6⅜	6⅜	— ⅛
Hawker	5875	$17⅛	16¾	17	— ¼
Hawker pr	z50	$70½	70½	70½	
Hayes D	1807	$10	9¾	9¾	— ⅛
Hedway A	1600	$6¼	6¼	6¼	
Highmont	9265	$9⅜	9⅜	9½	— ⅛
Holinger A	161	$45¼	45¼	45¼	— ¾
Home A	1583	$82¾	82¾	82¾	+ ⅛
Home B	500	$82⅜	82⅝	82⅜	+ ⅛
H Bramor	100	465	465	465	
H Bay Mng	5180	$26	25½	25⅝	— ⅜
H Bay Co	8820	$28¼	27¾	28	+ ¼
HBC pr	2661	$22⅛	21¾	22	
HB Oil Gas	11575	$9½	8⅝	9	+ 1
Husky Oil	6700	$66½	65½	66⅛	+ ⅞
Husky A pr	600	$42	41⅞	41⅞	— ¾
Husky B pr	200	$41	41	41	— ⅞
Hydra Ex	6000	63	62	63	+ 3
IAC	7550	$16¼	15⅞	15⅞	— ¼
ITL Ind	1000	355	355	355	+ 5
IU Intl	26710	$15¼	15	15	— ⅛
Imasco	z95	$45⅜	44¾	45⅛	
Imasco A p	100	360	360	360	
IOli A	142412	$41⅜	40½	40¾	+ ¼
Imp Oil B	240	$40¾	40¾	40¾	
Inco	63629	$24⅝	24	24⅛	— ⅜
Inco 7.85	2000	$25⅛	24⅞	25⅛	+ ⅛
Indal	1600	$14½	14	14	— ½
Inland Gas	1053	$14⅛	13⅝	13¾	— ½
Inlnd G 10p	400	$26¾	26¼	26¼	— ¼
Inter-City	18299	$16⅝	16¼	16⅝	
Inter C B w	4900	$13¼	12½	13¼	+ ⅜
Int Div	200	335	335	335	+10
Intrmetco	1300	$15⅝	15½	15⅝	— ⅛
IBM	z247	$79⅞	77¾	78	
Int Mogul	1100	$6¾	6½	6½	+ ¼
I Mogul A	300	$14	14	14	— ¼
Intpr Pipe	12770	$18½	18⅛	18⅜	
Ipsco	2701	$19¾	19⅛	19¼	— ½
Iron Bay T	500	$6⅞	6⅞	6⅞	+ ⅜
Irwin T A	2400	360	350	355	+ 5
Island Tel	300	$16½	16½	16½	
ISO	5000	330	330	330	— 5
Ivaco	8825	$18¼	17¾	17¾	— ½
Ivaco 8.85	200	$51	51	51	+ ½
J Q Res	200	120	120	120	+ 4
Jannock	4425	$14¼	13¾	14¼	+ ¼
Jannock 8	z37	$14½	14½	14½	
Jannock w	337	$8½	8	8¼	
Jorex Ltd	3500	42½	42	42½	+ ½
Joutel	17100	140	135	140	+ 1
Kaiser	165308	$35½	34¼	35	— ⅜
Kam Kotia	29100	$6⅜	6	6¼	— ⅛
Kaps Tran	18900	164	158	160	— 2
Keeprite	1200	$14	14	14	
Kelly D A	150	$8¾	8¾	8¾	— ¼
Kelsey H	1000	$24½	23½	23½	— ½
Kerr Add	12590	$13¼	10¾	11½	— ¼
K Anacon	15499	51	48	51	+ 1
Labatt A	17979	$24¾	24¼	24½	— ¼
Labatt A p	280	$24½	24½	24½	+ ⅜
Lab Min	220	$45	44	45	— 1
Lacana	12640	$6¾	6½	6¾	+ ¼
Lacana w	1400	380	365	380	— 5
Laidlaw A	5450	$9⅜	8⅞	8⅞	— ½
Laidlaw B	2100	$9	8½	8½	— ½
LOnt Cem	1600	$5¼	5¼	5¼	
L Shore	5082	400	375	385	—15
Lasitr Km	9400	135	127	127	— 8
Laurasia	59700	72	68	71	+ 4
Lau Fin p	248	$14⅜	14⅜	14⅜	+ ⅜
Lava Cap	12020	260	255	260	+ 1
Leigh Inst	6590	$8¾	8½	8¾	
Liberlan	1000	$8¼	8¼	8¼	
L Lk Lac	2671	430	415	425	+ 5
Lob Co A	1960	425	420	420	— 5
Lob Co B	408	420	420	420	
Lob Co pr	100	$29⅝	29⅜	29⅝	
Lob Ltd Bp	150	$18½	18½	18½	— ⅛
Lochiel	75950	$5¼	490	5	— ¼
Lost River	5000	115	115	115	
Lytton M	3354	44	44	44	—2½
		M	to	O	
MDS Health	3580	$12½	11¾	12	+ ⅛
MICC	9800	$12⅞	12⅜	12⅞	+ ⅛
Micc B p	100	$28	28	28	— ⅛
MTS Inter	4000	83	80	83	+ 3
Maclarn A	500	$20	19½	20	
Maclarn B	z60	$19¾	19¾	19¾	
Mclan H A	300	$23¼	23¼	23¼	— ½
MB Ltd	27450	$28¾	28¼	28⅝	— ¼
Madeline	2500	180	180	190	+ 5
Madsen	1200	155	145	145	+ 5
Magna A	3900	$13⅜	13⅛	13¼	+ ¼
Magna B	1800	$13¼	13	13¼	+ ¼
Magnason	400	250	250	250	+ 3
Magnetcs	4374	170	156	156	—14
Mahr p	500	$6¾	6½	6½	— ½
Majstc Wil	6300	410	400	405	— 5
Malartic	2000	105	105	105	
Man Bar	3240	69	68	68	+ 1
Maplex M	100	$10¾	10¾	10¾	+ ¼
Mrtme El A	360	$13	13	13	
Maritime	125	$25½	25½	25½	— ½
Mar T 860	z23	$10	10	10	
Mar T 940	736	$10¼	10	10	— ½
Mark Spnc	3550	$8	8	8	
Mass Fer	13160	$12¾	12½	12¾	+ ¼
Mas F A	1800	$24¼	23⅞	24¼	— ⅛
Mas F B	3441	$24¼	24	24⅛	+ ⅛
Matchan	16000	29	27½	28½	— ½
Mc Adam	500	32½	32½	32½	— ½
McGraw H	600	$9⅜	9¼	9¼	— ⅛
Mc Intyre	1820	$67½	65	65	—2½
McLaghin	300	$8	7¾	7¾	
McLghl 10p	440	$15¼	15	15	
McLghl w	900	$5¾	5¾	5¾	— ⅛
Melcor	2300	$15¾	15½	15¾	+ ⅜
Mentor	3500	360	350	350	
Mercantil	1490	$16¼	16⅜	16⅜	— ⅛
Merland E	18970	$15⅝	14⅝	14¾	— ⅜
Mikes Subs	200	215	215	215	— 5
Minrl Res	6040	375	360	375	+20
Mitel Corp	6950	$13⅜	13⅛	13¼	
Moffat A	300	$12½	12½	12½	
Molson A	383	$27¾	27½	27½	— ¼
Molson B	400	$26¼	26	26	— ¼
Monarc W	3000	56	55	55	
Monenco A	2600	$12⅜	12	12	— ¼
Moneta P	7000	73	73	73	
Moore	11143	$39	38½	38¾	— ¼
Mtn States	9765	$15	14¼	14½	+ ½
Murphy	11250	$27	26¼	27	+ ½
N B Cook	6200	$9⅛	8⅝	9⅛	+ ⅞
NBU Mine	11101	385	375	375	—10
Nat Drug	600	$11⅜	11½	11½	— ½
Nat Pete	5400	123	122	122	— 3
Nat Sea A	300	$18½	18½	18½	
Nat Trust	6720	$24	24	24	+ ¼
Nemco	24000	320	305	305	—10
Neomar	7662	279	265	275	+ 5
NB Tel	150	$21⅞	21⅞	21⅞	— ⅛
NB Tel A p	1500	$18½	18½	18½	—
N Kelore	3500	21	19	19	— 2
N Provid D	2500	69	66	66	— 3
N Que Ragl	3050	285	270	270	— 5
N Senator	32500	25	25	25	
N York Oil	18850	345	335	340	
Nfld LP A	1600	$20	19½	19¾	— ¼
Nfld Tel	1600	$11¼	11	11	— ¼
Nfld Te 975	100	$21⅜	21⅜	21⅜	— ⅜
Nfld Te 885	100	$20½	20½	20½	— ¼
Nevnor	2000	16	16	16	— 1
Nicl Rim	7000	25	25	25	— 2
Noble M	2700	156	151	151	— 4
Norinda	86440	$18⅞	18⅜	18⅞	+ ½
Norlaska	26800	59	55	58	— 1
Noran	145794	$29½	27¾	29	+ ⅜
Noran 150	4015	$45	42½	45	+2½
Noran 288	22722	$53½	51½	53½	+1½
Norcair A	100	$16½	16½	16½	+ ½
Norlex	27500	16	15	16	+ 1
Normick P	200	$9¼	9¼	9¼	— ¼
NC Gls	1600	$14½	14½	14½	+ ¼
N Canada

WEEKEND FOOTBALL FIGURES

CANADIAN LEAGUE
Eastern Conference

	G	W	L	T	F	A	P
Montreal	9	6	3	0	194	152	12
Ottawa	9	4	4	1	216	171	9
Toronto	9	4	5	0	142	168	8
Hamilton	9	2	7	0	119	216	4
Western Conference							
Edmonton	9	7	0	2	298	104	16
B.C.	9	7	1	1	177	131	15
Calgary	8	5	3	0	136	135	10
Winnipeg	9	3	6	0	158	198	6
Sask.	9	0	9	0	88	253	0

NEXT GAMES: Saturday — Ottawa at Winnipeg; Sunday — Montreal at Hamilton, Calgary at Saskatchewan, B.C. at Edmonton.

TORONTO 11, MONTREAL 31
First Quarter
No scoring.
Second Quarter
Mtl — TD O'Leary 3 run (Sweet convert) 3:12
Mtl — TD Barnes 4 run (Sweet convert) 11:52
Third Quarter
Tor — FG Sunter 43 6:54
Mtl — TD Smith 11 pass from Barnes (Sweet convert) 8:51
Fourth Quarter
Tor — Single Sunter 66 0:45
Mtl — FG Sweet 32 4:17
Tor — TD Pearson 32 pass from Adams (Sunter convert) 6:51
Mtl — TD Green 6 run (Sweet convert) 15:00

Toronto	0	0	3	8—11
Montreal	0	14	7	10—31

Attendance: 51,203.

Yardsticks

	Tor	Mtl
First downs	13	24
Yards rushing	102	315
Yards passing	198	127
Net offence	268	442
Passes made-tried	20-25	9-16
Interceptions by	0-0	0-0
Punts-average	10-40	10-39
Fumbles-lost	2-2	2-1
Penalties-yards	7-16	7-80

Individual
Rushing: Toronto, Metcalf 11-66, Payton 8-24. Montreal, Green 26-210, O'Leary 8-65, Barnes 8-35.
Receiving: Toronto, Metcalf 5-16, Pearnson 4-91, Muller 4-18. Montreal, Smith 3-36, Gaddis 2-28, Baker 2-25.
Passing: Toronto, Adams 20-25, 198 yards. Montreal, Barnes 7-14, 106 yards, Dattilio 1-1, 16 yards, Calcagni, 1-1, 5 yards.

B.C. 17, WINNIPEG 15
First Quarter
BC — FG Passaglia 20 4:20
Second Quarter
Wpg — Single Ruoff 63 0:59
Wpg — Single Ruoff 49 7:58
Wpg — FG Ruoff 49 11:16
Third Quarter
BC — TD Key 3 run (Passaglia convert) 5:59
Wpg — TD M. Holmes 6 pass from Brock (Ruoff convert) 10:56
Fourth Quarter
BC — TD Gray 29 pass from Paopao (Passaglia convert) 7:54
Wpg — FG Ruoff 42 12:12

B.C.	3	0	7	7—17
Winnipeg	0	5	7	3—15

Attendance: 27,203.

Yardsticks

	B.C.	Wpg
First downs	17	14
Yards rushing	116	100
Yards passing	225	150
Net offence	332	226
Passes made-tried	13-26	14-33
Interceptions by	1	2
Punts-average	12-43.6	14-45.2
Fumbles-lost	1-1	1-1
Penalties-yards	10-104	6-71

Individual
Rushing: B. C., Key 14-64, White 16-53. Winnipeg, Washington 15-60, R. Holmes 6-33.
Receiving: B. C., Gray 7-122, Charuk 2-54. Winnipeg, Paterson 5-73, Passaglia 4-36.
Passing: B. C., Paopao 13-26, 225 yards, 2 intercept. Winnipeg, Brock 10-24, 110 yards, Troup 4-9, 40 yards, one intercept.

SASK. 0, EDMONTON 40
First Quarter
Edm — Single Cutler 47 3:41
Edm — TD Germany 13 run (Cutler convert) 6:38
Edm — TD Germany 2 run (Cutler convert) 14:05
Second Quarter
Edm — TD Moon 1 run (Cutler convert) 5:45
Edm — TD Kelly 5 pass from Moon (Cutler convert) 10:22
Edm — FG Cutler 29 12:17
Edm — TD Santucci 1 run (Cutler convert) 14:43
Third Quarter
Edm — Single Cutler 32 10:23
Fourth Quarter
No scoring.

Edmonton	14	25	1	0	—40
Saskatchewan	0	0	0	0	—0

Attendance: 40,231.

FIGHTER OF YEAR
WINNIPEG (CP) — Commonwealth welterweight champion Chris Clarke of Halifax has been named boxer of the year by the Canadian Professional Boxing Federation.

Yardsticks

	Sask	Edm
First downs	9	29
Yards rushing	47	253
Yards passing	141	252
Net offence	159	497
Passes made-tried	10-30	17-27
Interceptions by	2	4
Punts-average	9-43.9	7-45.9
Fumbles-lost	0-0	1-1
Penalties-yards	7-89	7-51

Individual
Rushing: Saskatchewan, Strickland 6-19, Huckleby 4-16. Edmonton, Germany 20-145, Warrington 4-47.
Receiving: Saskatchewan, Mazurak 5-65, Strickland 2-34. Edmonton, Smith 4-74, Lang 4-70.
Passing: Saskatchewan, Patterson 30-10, 141 yards, 4 intercept. Edmonton, Moon 27-17, 252 yards, 2 intercept.

Saturday

HAMILTON 4, OTTAWA 44
First Quarter
Ott — TD King 2 run (Organ convert) 10:33
Ham — Single Andrusyshyn 46 13:18
Second Quarter
Ott — TD Gabriel 17 pass from Holloway (Organ convert) 2:32
Ott — TD King 69 run (Organ convert) 4:58
Ott — FG Organ 44 7:25
Ott — TD Cox 45 pass from Holloway (Organ convert failed) 11:17
Third Quarter
Ham — FG Andrusyshyn 43 5:32
Ott — TD Crepin recovered blocked punt in end zone (Organ convert) 12:05
Fourth Quarter
Ott — TD Cox 15 pass from Jones (Organ convert) 4:20

Hamilton	1	0	3	0— 4
Ottawa	7	23	7	7—44

Attendance: 23,589.

	Ham	Ott
First downs	17	20
Yards rushing	85	209
Yards passing	192	229
Net offence	251	429
Passes made—tried	14-33	15-21
Interceptions by	1	5
Punts—average	8-39	7-43
Fumbles—lost	4-3	1-1
Penalties—yards	10-65	11-99

Individual
Rushing: Hamilton, Lumsden 7-32, Green 7-25; Ottawa, King 25-141, Prince 11-64.
Receiving: Hamilton, Pettersen 6-94, Aynsley 3-46; Ottawa, Cox, 7-120, Gabriel 3-48.
Passing: Hamilton, Clements 7-15, two interceptions; Smith 7-18, three interceptions; Ottawa, Holloway 9-13, one interception, Jones 6-8 no interceptions.

U.S. NATIONAL LEAGUE
AMERICAN CONFERENCE
Eastern Division

	W	L	T	F	A	Pct
Miami	2	0	0	28	17	1.000
Buffalo	1	1	0	58	33	.500
New England	1	1	0	69	19	.500
Baltimore	0	2	0	26	43	.000
NY Jets	0	2	0	25	81	.000
Central Division						
Cleveland	2	0	0	52	46	1.000
Pittsburgh	2	0	0	54	20	1.000
Houston	1	1	0	36	65	.500
Cincinnati	0	2	0	24	61	.000
West Division						
San Diego	2	0	0	63	26	1.000
Denver	1	1	0	19	13	.500
Kansas City	1	1	0	38	27	.500
Oakland	1	1	0	34	47	.500
Seattle	0	2	0	26	52	.000

NATIONAL CONFERENCE
East Division

Dallas	2	0	0	43	34	1.000
Philadelphia	1	0	0	23	17	1.000
St. Louis	1	1	0	48	36	.500
Washington	1	1	0	54	53	.500
NY Giants	0	2	0	31	50	.000
Central Division						
Chicago	2	0	0	32	10	1.000
Tampa Bay	2	0	0	60	42	1.000
Green Bay	1	1	0	31	25	.500
Minnesota	1	1	0	35	48	.500
Detroit	0	2	0	40	58	.000
West Division						
Atlanta	1	0	0	40	34	1.000
Los Angeles	1	1	0	30	33	.500
New Orleans	0	2	0	53	68	.000
San Francisco	0	2	0	35	49	.000

NEXT GAME: Tonight — Atlanta at Philadelphia.

Buffalo 51 Cincinnati 24
Pittsburgh 38 Houston 7
Chicago 26 Minnesota 7
New England 56 NY Jets 3
Green Bay 28 New Orleans 19
St. Louis 27 NY Giants 14
Washington 27 Detroit 24
Tampa Bay 25 Baltimore 26
Cleveland 27 Kansas City 24
Dallas 21 San Francisco 13
San Diego 30 Oakland 10
Miami 19 Seattle 10

CANADIAN COLLEGIATE
Windsor 28 Waterloo 13
Laurier 30 Guelph 7
Toronto 38 McMaster 14
Western 16 York 9
Queen's 42 Trois Rivieres 7
Carleton 18 McGill 15
Bishop's 27 Ottawa 22
Alberta 26 Manitoba 14
UBC 38 Calgary 14

U.S. COLLEGE
Alabama 30 Georgia Tech 6
Florida St. 17 So. Mississippi 14
Maryland 24 Villanova 20
N. Carolina 28 S. Carolina 0
Virginia 31 Richmond 0
BYU 18 Tex A&M 17
Southern Cal 21 Texas Tech 7
Southern Methodist 35 Rice 17
Indiana 30 Iowa 26
Michigan 49 Northwestern 7
Michigan St. 33 Illinois 16
Minnesota 24 Ohio U 10
Missouri 45 San Diego St. 15
Ohio St. 31 Syracuse 8
Purdue 41 Wisconsin 20
Nevada-Reno 24 Idaho St. 6
N. Dakota 20 Montana St. 16
Oregon 33 Colorado 19
San Jose St. 48 Utah St. 48, tie
Simon Fraser 42 Montana Tech 20
Tulsa 24 Air Force 7
Washington 38 Wyoming 2

Scheckter clinches world title

Times News Services

Jody Scheckter of South Africa clinched the world 1979 Formula One auto racing title Sunday by winning the Italian Grand Prix, just ahead of Gilles Villeneuve of Berthierville, Que.

The 28-year-old Scheckter and Villeneuve led the Ferrari team to a 1-2 triumph on its homeground at the Monza Autodrome before a partisan crowd of 110,000.

Swiss veteran Clay Regazzoni was third.

It was Scheckter's third Grand Prix win of the season and 10th of his career.

The South African covered the total 50 laps in one hour, 22 minutes, 00.22 seconds for an average speed of 212.18 kilometres an hour (131.84 miles an hour).

Scheckter appeared a certain winner of both the race and world title after France's Jacques Laffite halted his Ligier at the pits in the 42nd lap and withdrew because of engine trouble and brake failure.

He was second to Sheckter in the world standings before the race.

Villeneuve climbed to second place in the standings with 38 points, but was unable to threaten Scheckter's 51 points in the two remaining world races — the Grand Prix of Canada in Montreal on Sept. 30 and the United States East at Watkins Glen, N.Y.

★ ★ ★

ALSO IN RACING: At Richmond, Va., **Bobby Allison** took the lead early and held it nearly all the way as he breezed to an easy victory in the Capital City 400 Grand National stock car race . . . **Darrel Waltrip** was second, **Ricky Rudd** third . . . At Stockholm, the Soviet Union beat Sweden by one point to win the 250 c.c. motocross world team title. . . And at Assen, Netherlands, **Boet van Dulmen** of the Netherlands won the 750-c.c. Dutch Grand Prix motorcyle race . . . Rookie **Rusty Wallace** held off veterans **Joe Ruttman** and **A. J. Foyt** to win the Governor's Cup 250-mile United States Auto Club stock car race at Milwaukee . . . Wallace, driving a 1979 Pontiac Firebird, finished three seconds ahead of **Ramo Stott,** who drove a '78 Camaro. . .**Bob Brevak** was third in a '78 Camaro. . . At Indianapolis, **Bobby Olivero** took the lead with only three laps remaining to score a three-length victory over **Billy Engelhart** in the USAC's Hoosier Hundred championship dirt car race.

Lots of green for this Gray

WOLVERHAMPTON, England (Reuter) — Scottish international striker Andy Gray became Britain's most expensive soccer player when he signed with Wolverhampton Wanderers from Aston Villa for $3.3 million.

Gray signed his transfer forms before 23,000 Wolverhampton fans just before the kickoff of its Saturday match with Crystal Palace.

The Gray deal eclipsed the shortlived previous British record transfer fee set recently when Wolverhampton sold midfielder Steve Daly to Manchester City in a deal for about $3 million.

ESQUIMALT SPORTS CENTRE
"LEARN TO SKATE PROGRAMS"
SENIOR CITIZENS — Mondays 11 a.m. to 12 noon
PARENTS and TOTS — Thursdays 1:20 p.m. to 2:50 p.m.
PRE-SCHOOLERS — Thursdays 1:20 p.m. to 2:50 p.m.
12 SESSIONS FOR $12.00
HOUSEWIVES — Mondays 11 a.m. to 12 noon
ADULTS — Tuesdays 4 p.m. to 5 p.m.
SCHOOL CHILDREN — Tuesdays 4 p.m. to 5 p.m.
12 SESSIONS FOR $15.00
MINIMUM 10 PER CLASS REQUIRED. INCLUDES SKATES IF REQUIRED, ½ HOUR GROUP LESSON AND ½ HOUR FREE SKATE. ENQUIRIES WELCOME. PHONE 386-3261. CLASSES START SEPT. 17. 9-9
Skating for Fun and Recreation

QUALITY COLLISION REPAIR

ON ALL MAKES OF AUTOMOBILES
SATISFACTION GUARANTEED
ICBC OR PRIVATE INSURANCE WORK WELCOME
SPECIALIZING IN COMPLETE REPAINTS
CORNER OF JOHNSON AND VANCOUVER
1010 YATES ST. 382-9121
PLIMLEY

SCREENS
INSIDE OUTSIDE STORMS
STORE FRONTS
MIRRORS
CHANGE SINGLE TO THERMO
GLASS
HUMPHREY ALUMINUM
382-8922
435 HILLSIDE

Sears Portrait Studio
portraits/passports/frames
18 color photographic portraits
8.95 total
• three 5 x 7's
• fifteen wallet size

95¢ deposit
No limit on number of packages. Our selection of poses. 95¢ additional for each added person in portraits. Choice of backgrounds. Full package orders only. No age limit —
Adults and family groups welcome!
Offer good through September 15
We use Kodak paper... for a good look.
"One Hour Passport Service Available"
Sears Portrait Studio 3190 Shelbourne
Mon., Tues. & Sat. 9:30-5:30
Wed., Thurs. & Fri. 9:30-8:00
Use your Sears charge card. Sears Satisfaction guaranteed or your money back.

Sears SEARS DAYS!
Still going strong! Recheck your 12 page 'Sears Days' flyer for super buys on home and family needs!
Fashion casuals or dress styles

Your choice
14.99 pair
Classic step-in pump . in leather-like urethane
Moccasin style vamp; foam back nylon tricot lining. Elastic gore at instep. B width, full sizes 5-10. About 3" heel. Black or Rust Brown. Reg. $19.99 $14.99
54R 048 212
Casual slip-on wedge with moccasin style vamp
Features wrapped heel about 2¼" high. Genuine crepe outsole, foam back nylon tricot lining. Black or Dark Brown in full sizes 5-10. Reg. $19.99 $14.99
54R 048 214
Sears: Women's Shoes (54) Personal shopping. Advertised prices in effect now through 5:30 p.m. Saturday September 15, while quantities last
Save $12
Leather-look 15" high fashion boot
29.99 Reg. $41.99
Now you can step out in high fashion without trampling your budget. Leather-look urethane boot has foam backed nylon tricot lining for cosy comfort. Lightly treaded vinyl sole, heel about 2¾" high. Black or Brown, sizes 5½-10.
54R 046 640
Sears: Women's Shoes (54) Personal shopping
Sensibly fashioned urethane step-in pump
c — Elegantly styled for day or evening wear. Fully lined; covered heel about 3" high. Colors Black or Wine. Comes in B width (medium). Full sizes 5-10.
54R 041 836 B
Regularly $22.99 $14.99
Dressy halter strap sandal in smooth urethane
b — Smart styling for work or leisure. Fully lined; leather-wrapped stacked heel about 3½" high. Black, Brown. B width (medium). Full and half sizes 5½-9 plus 10. 54R 038 353 B
Regularly $24.99 $14.99

Simpsons-Sears Ltd.
'Reg.' and 'Was' refer to Simpsons-Sears Ltd. prices.